Bridal Display
rtment—the Bride
Fashion's Latest Costumes

mer Days!

bined With the
ubist Embroidered
Batiste

9.75

wooped down on Fifth Avenue over one knew about it. And as soon as burger's hastened to express some o Southern California—and they

Problem to Choose
ettiest—the Delicate
e Gay Jade and
the Duller Shades

rocks is taffeta or crepe de chine in v- st part of all is the overdress — crean eyelet embroidery always in a shade of the taffeta.
mbroidered batiste, with sometimes ne or georgette — frills and plaiting — ribbon girdles in the same beautiful —and the first to be shown—so be sure

rger's—Second Floor—Today)

s and Vanity Boxes

her

s of vachette nd trimmed in al bags, colored

they are worth w price of 4.95. nsiderably more

with gilt vanities omb. Be among r choice at—just

Today)

Newest Dictate

ool Capes, 24.50

armth without unnecessary weight, yet smart two-tone stripe combinations. They're adorably priced.

y handsome, 19.50 to 65.00

ne and two piece, at 24.50

r's—Second Floor—Today)

Hamburger's Downstairs Store

Organdie Dresses, 6.95

Dainty light shades, ruffled and wide tucked styles. Also very attractive voiles and gingham dresses at the same price.

Organdie Hats, 7.98

Surprisingly pretty styles that are beautifully made of fine organdies.

Women's Silk Dresses, 15.00

Included in this lot are foulards, taffetas, crepe de chine and tricolette in many smart styles. Exceptional values 15.00.

Congoleum Rugs Specially Priced

Congoleum, the square yard. Good coloring in many different patterns.

2-Piece 9x12 Congoleum Rugs	10.95
6x9 Congoleum Rugs, 5.95.	
9x9 Congoleum Rugs, 13.95.	
7½x9 Congoleum Rug,	11.95.
9x10½ Congoleum Rug	15.95.
9x12 Congoleum Rug,	17.95.
4½x9 Congoleum Rug,	4.95.

"Sail on, sail on, and on, and on."

The Los Angeles Times

LATEST EDITION—5 CENTS

GREATER SOUTHERN CALIFORNIA STRAIGHT AHEAD

THURSDAY MORNING, VOL. XL. MAY 5, 1921.

GERMANY SEEKS TO SEND TROOPS INTO SILESIA

Teuton Cabinet Resigns

COLLAPSE FOLLOWS HUGHES'S REFUSAL TO SPONSOR CAUSE

BY GEORGE SELDES.

[BY WIRELESS AND DIRECT WIRE—EXCLUSIVE DISPATCH.]

BERLIN, May 4.—The German Cabinet, headed by Chancellor Konstantin Fehrenbach and Foreign Minister Walter Simons, resigned today.

The ministry's collapse, which seemed imminent for several days, was brought to a focus by the situation which developed in consequence of refusal by the American Secretary of State to communicate to the Allied governments Germany's recent counter-proposals on reparations, and the closing of America's doors to further negotiations on the subject.

President Ebert, when apprised of the Cabinet's resignation by Chancellor Fehrenbach, gained the consent of the ministry to maintain control over current affairs.

The German Cabinet was formed July 25, 1920. It follows:

Chancellor—Konstantin Fehrenbach.

Vice-Chancellor and Minister of Justice—Carl Heinze.

Minister of Foreign Affairs—Dr. Walter Simons.

Minister of Finance—Dr. Wirth.

Minister of the Interior—Herr Koch.

Minister of Defense—Herr Gasslar.

(Continued on Third Page.)

PRIMARIES' DOOM SEEN.

Convention Plan to Return.

Decision in Newberry Case Spells End of Costly Dream of Reformers.

New York First State to Go Back to Normalcy; Others Will Follow.

[EXCLUSIVE DISPATCH.]

WASHINGTON, May 4.—Washington believes that recent events indicate the death of the direct primary system as it relates to the election of high state officials, United States Senators and other general officers.

The closest observers of political affairs in both Democratic and Republican parties recognize that the decision of the Supreme Court of the United States is a body blow for the primary system and Republicans of all shades believe that knowledge of the full import of this decision will be followed in many States by complete or partial repeal of the direct primary law.

Confirmation of this belief is contained in a dispatch from Albany giving the details of the convention bill just signed by Gov. Miller. These bills provide that justices of the Supreme Court of the State of New York when they are nominated next fall shall be nominated by convention and not by primary. The bill also provides that the candidates for Governor, United States Senator and other elected State officers shall be nominated by convention, and the date of the new plan of these offices will be next year. Gov. Miller signed the entire primary law repeal, but the compromise bill was enacted as a concession to the Progressive element who desired the retention of the primaries for city and county elections.

FEELING ELSEWHERE.

New York is the first of the larger States in the East to take this action, but responsible men in Congress on both parties assert positively that a similar feeling exists in most of the States and that legislation along the New York lines is almost certain. The New York law follows quite closely the measure passed in Idaho two years ago repealing the direct primary law so far as it affects all State and national offices.

Republicans and Democrats alike hold that the decision of the Supreme Court of the United States in the Newberry case destroys the halo that has been persistently placed on the brow of the primary system and they quote the justification of this

(Continued on Second Page.)

ANNIVERSARY OF NAPOLEON CELEBRATED

Little Corporal Died One Hundred Years Ago; Notre Dame is Crowded.

[BY CABLE AND ASSOCIATED PRESS.]

PARIS, May 4.—A solemn mass was celebrated in Notre Dame Cathedral today in connection with the one-day observance of the one hundredth anniversary of the death of Napoleon.

The famous requiem mass of Berlioz was sung, in the presence of Gabriel Dubois, archbishop of Paris, representatives of President Millerand, members of the Cabinet, members of the Academies in uniform, the diplomatic corps, Rear-Admiral T. F. Magruder, who represented the retiring American Ambassador, Hugh C. Wallace, and many titled persons, including Prince Roland Bonaparte.

Notre Dame, which was crowded, was decorated simply with French flags and the colors of St. Joan of

KU KLUX KLAN AVENGES FLEECING OF A WIDOW.

Masked Armed Men Raid "Store" of Swindling Wire Tappers; One May be Dead; Crook Exodus On.

[EXCLUSIVE DISPATCH.]

DAYTONA (Fla.) May 4.—Wire tappers are perforce astute students of human nature. They must understand the cross-roads grocer's weakness for quick profits. They must know just what benefits of sudden wealth appeal most to the retired hardware merchant's wife. They are psychologists—specializing in the weaknesses of the average human mind.

But the Florida wire tappers' genius for psychology slipped the other day on an important point. And the wire tappers slipped with it. They swindled a widow.

Now Florida residents may look unmoved on the fleecing of a Yankee capitalist; they may smile over the swindling of a western rancher; but a long tradition of chivalry makes them resentful when women are mistreated in any way.

So it happened that when a clever wire gang made confident by complete protection through the fattest season in Florida's history, picked Mrs. A. G. Krebs, a widow of Tamaqua, Pa., as a victim, swift vengeance of the Ku Klux Klan descended upon them.

Twenty-seven automobiles, each loaded with armed men wearing

(Continued on Second Page.)

TARIFF PROVISION FAILS.

Anti-Dumping Law Will Not Halt Underselling of American Products.

BY ARTHUR SEARS HENNING.

[EXCLUSIVE DISPATCH.]

WASHINGTON, May 4.—That the anti-dumping provision of the emergency tariff bill will not halt the present underselling of American products by foreign products in American markets was admitted by Senator McCumber of North Dakota, ranking Republican member of the Finance Committee, in opening the debate on the measure in the Senate today.

This underselling will continue in increasing volume until American prices fall and American wages are lowered or until the tariff on the competing foreign products is raised. Such protection will be afforded agricultural products by the emergency tariff bill and other products, it is contemplated, by the permanent tariff law to be enacted several months hence.

The anti-dumping section provides an additional duty to be assessed on foreign goods dumped on American markets at prices below the home market value. It will be ineffective because there are no foreign goods being dumped in America and will not be until conditions radically change.

PERMANENT TARIFF NEEDED.

German products are reaching American markets in volume rapidly approaching the pre-war figure and American industries are alarmed by fears of the effect of Geman competition, but the protection sought can be afforded only by the permanent tariff legislation.

"I think every man in the Senate realizes the condition of the industries throughout the United States at the present time," said Senator McCumber. "While we have recognized that industries in every line were suffering from the reaction after the war it was well-known that the agricultural industry was suffering more than any other. While the farmer's product has gone down from one-third to one-half price in price, yet everything the farmer had to purchase remained at the old prices.

"I regret that the House saw fit to attach to what was purely an emergency tariff proposition other provisions relating to anti-dumping and a new method for determining values of foreign currency, thereby injecting into this discussion new propositions."

NO SHOW OF DUMPING.

"I regret that the antidumping provision was attached, because I can see no occasion for it. In all the hearings we had before the Senate Finance Committee there was no showing as to any dumping. Certainly there is no danger of the dumping of agricultural products. There is little danger of the dumping of manufactured articles, because prices in this country are so much higher than anywhere else in the world, and it is not necessary for foreign manufacturers in order to sell their products here to dump their goods at prices below their own.

"But the committee considered it was better to take the matter as it came from the House, and make such changes as necessary without striking out these provisions entirely. I can see no harm that can come from the antidumping provisions, even if they are of no particular use. I do not object to their inclusion for this reason."

NOT FRAUD ON PUBLIC.

Senator King of Utah, Democrat, asked Senator McCumber if it were not a fact that the antidumping provisions are "a fraud upon the

(Continued on Second Page.)

GRAPE MEN ARE RILED BY WRIGHT ACT.

Would Let People Vote on Proposed Dry Law; Legislature Overstepped.

[BY A. P. NIGHT WIRE.]

SAN FRANCISCO, May 4.—A resolution to submit the Wright Prohibition Enforcement Act passed by the last Legislature, to a referendum vote of the people, was adopted today by the directors of the California Grape Protective Association.

The bill is awaiting signature by the Governor. It is designed to enforce the provisions of the Volstead Prohibition Enforcement Act in the State.

The resolution follows:

"Whereas it is the sense and decision of the board of directors of the California Grape Protective Association that the sovereign people of the State of California have been outraged by the action of our recent Legislature in forcing on the people of this State a prohibition enforcement law that is identical in general purpose and policy with the Harris Enforcement Act of two year ago, which was signally voted down by the people at the general election last November.

"Believing that the will of the citizens of California has been shamefully thwarted by the action of our Legislature and as a rebuke to such legislative misrepresentation, we hereby urge that the Wright enforcement bill be held up in its operation by referendum petition to nullify the action of the Legislature."

Dry Agent Says He Was Warned to Leave Town.

[BY A. P. NIGHT WIRE.]

PHOENIX (Ariz.) May 4.—Roy Fridley, former prohibition enforcement agent, on trial in Federal court on a charge of conspiracy to violate the Federal prohibition laws, testifying in his own behalf today, declared that Fred A. Weage, Deputy United States Marshal, with two other men, had given him $200 and a railroad ticket to Los Angeles while Fridley was under $5000 bond. He testified that Weage had accompanied him as far as Yaqui Town and told him he would be bumped off if he remained here.

Fridley was arrested in Kellogg, Idaho. Judge Sawtelle ruled that a statement by Fridley implicating other prohibition enforcement agents might be used by the prosecution to check Fridley's testimony.

SUPREMACY OF TRADE.

Stress Need of Full Co-operation.

Bankers, Manufacturers and Merchants Must Act in Unison.

[BY A. P. NIGHT WIRE.]

CLEVELAND (O.) May 4.—**The predominating note sounded at the opening sessions today of the eighth annual convention of the National Foreign Trade Council was the adoption of an active policy of co-operation between bankers, manufacturers and merchants to maintain world supremacy for the United States in foreign trade.**

Organization of financial sources to supply long-term credits to foreign countries, doing away with burdening taxation of American investments abroad and adoption of an elastic tariff policy, were cited as important steps in accomplishing this object.

The Foreign Trade Financing Corporation formed under the Edge law, to provide extension of foreign credits, was approved by speakers as a help to America's foreign trade.

Opening the convention, James A. Farrell of New York, chairman of the council, and president of the United States Steel Corporation, said:

"The war placed the United States where it belongs in the foreign trade list—in the lead. And now it is only

(Continued on Second Page.)

SENATE FOR LARGE NAVY.

Administration Forces Win in Upper House; Provide Coast Bases.

[BY A. P. NIGHT WIRE.]

WASHINGTON, May 4.—Administration forces won the first skirmish today in the impending Senate fight over naval disarmament. Guided by the wishes of President Harding the Senate Naval Committee refused to incorporate in the annual naval appropriation measure the proposal of Senator Borah, Republican, of Idaho, authorizing the Chief Executive to invite Great Britain and Japan to send representatives to a disarmament conference.

Before the committee acted, Senator Borah had reintroduced his proposal in the Senate and moved to suspend the rules to make it in order.

Senator Pomerene, Democrat, Ohio, gave notice he also intended to present a disarmament amendment to the naval bill. His amendment would authorize the President to delay the building program six months while an effort was being made to arrange a conference between the United States, Great Britain and Japan. Should an agreement to limit construction be reached, the President might suspend the building program in whole or in part.

It is understood administration leaders plan to delay action on proposals for international disarmament because of the desire of the President not to have this question initiated in Congress in the present state of international relations.

As favorably reported today by the Naval Committee, the annual naval bill, which failed at the last session, provides not only funds for continuing construction on the uncompleted 1916 program, but also for a personnel of 20,000 in excess of the 100,000 proposed by the House. It also carries funds for beginning work on naval bases on the Pacific Coast.

The committee increased the House total $396,000,000 to $496,500,000, or the same figure in the bill as it failed in the Senate last March. The principal increases voted today include $12,000,000 for aviation, $15,000,000 to start work on two new aircraft carriers, about $7,000,000 to begin construction of a new fleet base at Alameda Cal., and other Pacific Coast bases, and about $7,000,000 to expedite construction of capital ships. There were also large increases for pay and support of personnel.

HOG UNCOVERS ILLICIT STILL.

Taste for Corn Mash Leads Revenue Officers to Hidden Whisky Plant.

[BY A. P. NIGHT WIRE.]

OKLAHOMA CITY, May 4. A hog with a taste for corn mash led revenue officers to an illicit still located about thirty miles northwest of Chickasha yesterday. Revenue agents were looking for the still, but it was not located until the hog, nosing its way out of the bush and rooting in the ground for the top of a buried barrel of mash, brought it to their attention.

LATE NEWS.

RANCH STOREKEEPER SLAIN.

BISBEE (Ariz.) March 4.—Jesse Fisher, aged storekeeper of the Slaughter ranch, about eighteen miles from Douglas, was killed by two Mexican ranch hands whom he caught looting the ranch storehouse, according to a telephone message tonight from Mrs. John H. Slaughter.

KILLED ON BIRTHDAY.

SANTA BARBARA, May 4.—Carrying a dish of ice cream from her birthday feast to a friend across the street, 4-year-old Bernard Nadel Baker, daughter of the late Bernard N. Baker, nationally prominent shipping man, was struck late today by an automobile here and died of her injuries an hour later.

PLAN $285,000 TUNNEL.

PORTLAND (Or.) May 4.—Plans were announced today for the boring of a tunnel through Elk Rock, near Oswego, Or., for the Yamhill division line of the Southern Pacific Company. The tunnel will be 1400 feet long and cost $265,000.

KEPT LIQUOR FOR WORKERS.

SACRAMENTO, May 4.—Louis Warden, wealthy Sutter county rancher, was today fined $500 by Federal Judge M. L. Dooling, after pleading guilty to having seventy gallons of liquor in his possession. Warden testified he kept the liquor to satisfy the men employed on his ranch during the busy season.

NEW-STYLE BANDIT.

Gives Victim Doped Cigarette and Takes His Valuables.

The cigarette bandit made his initial bow to the local police last night, introduced by James F. Clinger of 716 West Ninety-fourth street, who lost a watch and $58 by making the robber's acquaintance, according to his report to Detective Houston.

Clinger said the bandit met him at Fifth and Main streets about 5 p.m. and offered him a cigarette, which he proceeded to smoke. When Clinger woke up at 11 p.m. he was in Central Park minus his watch and money. How he got there he could not explain. Following the robbery all policemen were warned against accepting cigarettes from strangers.

ARNSTEIN IS CONVICTED IN BOND THEFT.

"Nicky" and Others Now to be Tried in New York in $5,000,000 Case.

[BY A. P. NIGHT WIRE.]

WASHINGTON, May 4.—Jules W. (Nicky) Arnstein and the four other defendants on trial here with him on charges of conspiracy to bring stolen securities into the District of Columbia, were found guilty by a jury tonight. The other defendants were Nick Cohn, D. W. Sullivan, W. W. Easterday and N. S. Bowles.

The cases arose out of a $5,000,000 Wall-street bond theft, and the defendants are expected to be placed on trial in New York as the next step in their prosecution.

POLES INVADE PLEBISCITE ZONE, CLASH WITH ALLIES; REPORT SEVERE FIGHTING

[BY CABLE—EXCLUSIVE DISPATCH.]

LONDON, May 4.—German Ambassador St. Hamer today handed the British Foreign Office a note regarding the Polish invasion in Upper Silesia, demanding the right for Germany to send Reichswehr troops to the threatened districts to protect German citizens. The Germans declare the Allied forces in Upper Silesia are not sufficient to maintain order and to safeguard lives and property, and demand the right to insure the safety of German citizens by the use of Reichswehr troops who are mobilized and ready to enter the district.

BERLIN, May 4.—Severe fighting is reported in progress between the Italian troops and the German police on the one side and Polish insurgents on the other in Upper Silesia in the region of Gross-Strehlitz. The Poles have overpowered and disarmed the Italian and German contingents at Petfegratz. Latest reports indicate that the seriousness of the situation persists, while most of the cities have been cleared of the insurgents and the country districts remain in their hands.

COMMUNICATION FAILS.

Numerous insurgents are still besieging Gleiwitz, barring the exits from the city, and Allied commanders are trying hard to scatter the besiegers and retake the Gleiwitz armory, where the insurgents are still intrenched.

Hindenburg Koenigshutte is still partly in Polish hands. The fate of Goselrynk is still unknown because of failure to re-establish communication.

The French commander at Beuthen declared the Allied com-

(Continued on Second Page.)

MARINE STRIKE CONTINUES.

Efforts of Hoover and Davis to End Dispute Are So Far Unavailing.

[BY A. P. NIGHT WIRE.]

WASHINGTON, May 4.—Efforts of Secretaries Davis and Hoover to settle the wage controversy of the Shipping Board and American ship owners with their employees apparent were unavailing today. A feeling of hopelessness was indicated after separate conferences by the secretaries of labor and commerce with Chairman Benson, the shipowners and the men.

B. L. Todd, of the marine engineers of New York, declared after conferring with Secretary Davis that "there were no hopes for a settlement," adding that the owners had refused to consider proposals made by Secretaries Davis and Hoover, while Secretary Hoover indicated no progress had been made toward settlement. Secretary Davis' announced he would confer again tomorrow with representatives of the seamen, radio operators and marine engineers.

Chairman Benson declared the attitude of the board was unchanged, and while both he and the shipowners were willing to change to some extent the working rules, their position on the matter as a whole remained unchanged.

The shipowners, he said, were living up to the proposals made by the board, which included a 15 per cent wage cut, and were not wavering from that position. The situation as regards the operation of Shipping Board officials was very encouraging, he added.

ONLY TWO SHIPS SAIL.

[BY A. P. NIGHT WIRE.]

SAN FRANCISCO, May 4.—Only two vessels left San Francisco today, a Japanese freighter, the Amazon Maru, and an Alaska fishing fleet ship, the Kvichak. All American offshore shipping was at a standstill.

Tomorrow's sailings of the China Mail liner Nanking for the Far East and of the Pacific Mail liner City of Para for Mexican ports were canceled. The freighter Point Adams, in the intercoastal service, also was affected by the strike. Sailings of the Curacao, Alaska and Humboldt for Portland will not take place tomorrow as scheduled, their owners announced.

Efforts to sign a crew at the old wages to take the White Flyer passenger steamer Humboldt out today on a scheduled trip to Los Angeles failed when the men demanded a year's instead of the usual single voyage contract, Walter Scammel, agent for the line, announced. The Humboldt had been full booked.

PLANNING CAMPAIGN.

[BY A. P. NIGHT WIRE.]

NEW YORK, May 4.—Steamship owners and striking marine workers here maneuvered for advantage today, the fourth day of the walk-out, while their representatives conferred with Federal officials in Washington in an effort to bring about a settlement of the wage controversy.

Managing operators of Shipping Board vessels drew up campaign plans for the strike and named a committee to act as a board of strategy.

These operators decided to bar union delegates from their ships and from docks where such ships are berthed.

The rules also provide that no men were to be employed on ships not in actual operation, and that crews were to be signed on vessels only when they are ready to sail.

Union leaders late today asserted they had succeeded in getting three steamship lines operating coastwise and trans-Atlantic ships to sign a year's agreement at the union's scale of wages and working conditions.

MRS. STOKES WINS POINT.

Photographer Contradicts Statements of Peepers; Decision in July.

[EXCLUSIVE DISPATCH.]

NEW YORK, May 4.—Justice Edward R. Finch announced from the bench in Supreme Court late this afternoon that he would give a decision in the Stokes divorce case about July 1. This announcement was made after both sides had completed testimony with the exception of calling W. E. D. Stokes, millionaire plaintiff in the case, who is ill and will take the stand some day next week.

The court gave counsel for both sides twenty days in which to submit their briefs and ten days more for a supplemental brief in answer to those of opposing counsel. Justice Finch said that after he has written his opinion he would check this up with the lawyer against whom he had rendered his decision.

The last witness to be called today for Stokes was Stephen O'Brien, sales agent for a lumber concern, and former New York lawyer, who is a friend of Edgar T. Wallace, one of the co-respondents named. He testified that he had seen Mrs. Stokes in Wallace's apartment at Fifth avenue and Fifty-ninth street as well as his later apartment at 13 East Thirty-fifth street. He identified Mrs. Stokes as the woman he had seen in the company of his friend.

Models and photographs of the much discussed apartment of Edgar T. Wallace, occupied this morning's discussion of the closing hours of the case.

Certain photographs showing a figure standing within a window of the former Wallace apartment, were pronounced an incorrect representation of the scene. Zenos Matteosian and wife previously had testified that they looked from the coping on an extension roof in May, 1917, and saw Mrs. Stokes get out of the bed and walk to a dresser in scanty attire followed by Wallace.

POINT FOR MRS. STOKES.

Lionel Wurts, a professional photographer, today admitted under cross-examination by Martin W. Littleton, of counsel for Mrs. Stokes, that it would have been impossible to see or take a photo from the coping of any one standing within the room in the position that witnesses for Stokes testified.

Figures 114 and 115 and 313 shown in a photograph of an Estes Park (Colo.) hotel register were written by different persons, according to John V. Haring, a handwriting expert, who testified for the plaintiff in the latter's efforts to show that the register was altered at the time Hal Billig obtained a picture of it.

ANSELL IS HIT HARD

Bergdoll's Lawyer Cross Examined.

"Would You Have Defended Judas Iscariot?" Asks One Congressman.

Pot of Gold Story Revived but its Location is Not Given to Public.

[BY A. P. NIGHT WIRE.]

WASHINGTON, May 4.—Edwin S. Bailey, law partner of Samuel Ansell, corroborated before a House investigating committee today Ansell's testimony that former Justice John W. Wescott of New Jersey knew all about the story of "the pot of gold" before Grover C. Bergdoll's draft dodger, escaped.

He was questioned as to that phase because of the emphatic declaration by Judge Wescott yesterday that the first he heard of the buried treasure was after Bergdoll had skipped. Mr. Bailey also corroborated the Ansell testimony, denied Judge Wescott, that the judge went to the War Department to see the Secretary in the prisoner's behalf and remained some time without seeing him.

Testifying after Mr. Ansell had been subjected to a severe cross-examination by Representative Johnson, Democrat, Kentucky, Bailey related the gist of a conversation as to plans by which the lawyer hoped to obtain the release under guard of Bergdoll to recover the hidden fortune, and in which the late D. Clarence Gibboney and Judge Wescott took part.

BAILEY'S TESTIMONY.

"While Gibboney was explaining how Bergdoll had come to Washington with Judge Romig, his friend and had obtained $150,000 in gold from the Treasury Department," said Mr. Bailey, "Judge Wescott said little. But certainly the impression made on me was that the judge knew everything about it prior to our conference."

Responsibility for changing military plans by which Bergdoll was permitted to stop over in Philadelphia to visit his mother fell properly upon the shoulders of Mr. Gibboney, Mr. Bailey declared. It was from his mother's house that Bergdoll escaped.

Mr. Bailey told the committee of a talk he had with Bergdoll at the Governor's Island prison, of the latter's tale of the gold, and of the military plans for a speedy trip to

(Continued on Second Page.)

BIRTH RATE HERE GREAT LAST YEAR.

Number in California for 1920 Breaks All Previous Records, Report Shows.

[BY A. P. NIGHT WIRE.]

SACRAMENTO, May 4.—The number of births in California in 1920 broke all previous records, according to a final tabulation announced today by L. E. Ross, director of the bureau of vital statistics of the State Board of Health. The births exceeded the deaths for the same period by more than 28,000, the tables showed.

In 1919 there were 56,521 births in the State and 45,791 deaths. Last year there were 67,193 births and 47,124 deaths.

Based on California's population, as contained in the 1920 census, the birth rate for the year reached the highest point on record, 19.3 for every thousand inhabitants. The death rate of 13.5 per thousand, Ross said, is the lowest since 1909.

In addition to the low death rate, the infant mortality rate is low, according to Ross, who placed it at seventy-five per thousand inhabitants. There were 5043 deaths of children under 1 year old.

Miss Selfridge Becomes Bride of Viscomte.

[BY CABLE AND ASSOCIATED PRESS.]

LONDON, May 4.—Miss Violet Selfridge, daughter of Mr. and Mrs. H. G. Selfridge, formerly of Chicago, was married to Viscomte Jacques de Sibour, son of Comte de Sibour of Chateau du Sollier, of France, today. Father Bernard Vaughan officiated. The bride received nearly 1000 presents.

H. Gordon Selfridge formerly was an employee before becoming a partner of the late Marshall Field, Chicago merchant, and was the pioneer in the department store business in London.

PEEPING TOM WITNESSES ALL IN STILLMAN'S PAY.

Divorce Case of Millionaire Banker Reopened in New York; Wife Hears Testimony of Eavesdroppers.

[EXCLUSIVE DISPATCH.]

NEW YORK, May 4.—"Peeping" scenes in the loneliness of Blackburn House in the Canadian wilds, involving Mrs. Fifi Stillman and Fred Beauvais, afforded a thrill for the reopening of testimony today in the marital tragedy involving children, chorus girls, Indian guide and bags of gold. Mrs. Stillman heard two witnesses from Canada tell, in behalf of the divorce case of James A. Stillman, how they spied and "peeped" on Beauvais, "Apollo of the Canadian forest" and guide for the Stillman summer camp, and Mrs. Stillman.

But in cross-examination it was disclosed the witnesses are still on the pay roll of Stillman.

MRS. STILLMAN SMILES.

Mrs. Stillman, judging by her smiles to the camera squad and barrier of reporters, wasn't worried about the "peeping" stories.

Stillman was not in court. Until yesterday, when he resigned, he was president of the National City Bank.

Besides the "peeping" witnesses—George and Fred Adams—two others testified for Stillman's case. They are Edward Purdy, superintendent of Mondanne, the great estate of Stillman's, near New York City, and Byron Kelly, former superintendent.

Kelly, who was in charge of the estate from 1917 to 1918, was used in an effort to clear the way of legal technicalities for the introduction by Stillman of the now famous Beauvais "love letters" to Mrs. Stillman.

Kelly testified he knew Beauvais's handwriting and he was shown letters "B to H" exhibits of Stillman's case.

"Do you know who wrote these letters?" he was asked.

"Yes; that's Fred Beauvais's handwriting," he replied. The letters were addressed to Mrs. Stillman at Mondanne.

FIGHT OVER LETTERS.

Attorneys for Stillman asked that the letters be marked for admissibility. They were not made a matter of record and it is certain there will be a vigorous fight from Mrs. Stillman's lawyers before they are admitted, if at all.

"Exhibit A," Mrs. Stillman's so-called hysterical letter to Stillman, was not brought into the hearing today. The court, in the alimony and counsel fees proceedings, ruled it could not be admitted as evidence because it is privileged communication between wife and husband.

Beauvais, co-respondent in the case, and alleged by Stillman to be the father of Guy, Mrs. Stillman's youngest child, was not at the hearing today, but as an indication that he and his folks are standing by Mrs. Stillman, there appeared Arthur Beauvais of Montreal, a brother.

KNOWS INDIANS.

Arthur Beauvais, in the lumber business, has dealings with, and knows intimately the Canadians and Indians who are testifying for Stillman. He probably is serving as a prompter to Mrs. Stillman's attorneys in cross-examination of the Stillman witnesses.

"We are not worrying about those 'peeping' stories because we will bring ten or a dozen witnesses down here to show those 'peepers' and window spies are false," said Beauvais.

Beauvais, the co-respondent, will not testify at the present hearing; in fact, it develops that tomorrow and Friday also will be devoted entirely to hearing witnesses for Stillman and at later hearings Mrs. Stillman will present her affirmative defense.

As Mrs. Stillman has almost a score of witnesses to testify about Stillman's affairs with the once chorus girl, Mrs. Florence Leeds, and her young son Jay, and of Stillman's other love conquests, it will be many weeks, perhaps months, before the divorce is finally settled.

The hearing today was secret and was held in the Bar Association clubrooms on Forty-fourth street. A corps of detectives for both sides moved in and around the halls and entrance.

First witnesses called by Stillman's counsel were George and Fred Adams, the father and son, respectively, Canadians, in the carpentering business at Grand Anse, Quebec.

On trips to Grand Anse each night they stopped off at the Blackburn House, and there they are said to have seen Beauvais and Mrs. Stillman in compromising circumstances.

Three times they peeped through a keyhole or windows of a room occupied by Mrs. Stillman, and saw Beauvais in the room, they testified.

Bits of woman's wearing apparel were on chairs.

Their evidence is to corroborate testimony given by other Canadians and Indians that they, too, saw Beauvais and Mrs. Stillman together in her room.

Whether Mrs. Stillman is staying with friends in New York City during the hearing or going to Lakewood and returning each morning is not known.

Whereabouts of Mrs. Leeds and her son Jay have not yet been learned. It is not known whether she will be a witness in the case in an effort to refute Mrs. Stillman's charges that Stillman is the father of her son, and that he has showered her with all the luxuries—autos, yacht, homes, jewels—that his millions command.

Three Die in Auto Crash.

[BY A. P. DAY WIRE.]

OGDEN (Utah) May 4.—Joseph Nokleby, Parley Nokleby and Marion H. Smith, building mechanics, were killed, and Andrew Saindell was injured, when the auto in which they rode were traveling was struck by a train today.

WHEN in San Francisco, visit Clancy Clancy Tailor, 8 Tork street.

SEEK TO HOLD TRADE ABROAD.

(Continued from First Page.)

a matter of a definite policy, backed not only by the merchants, bankers and manufacturers, but by the government, to maintain our rightful position.

"It is not too much to say that the welfare of every man, woman and child in America is linked up with a correct solution of these problems of international commerce."

POINTS OF ADDRESS.

The four main points in Mr. Farrell's address were:

The necessity for an extension of foreign credits to enable nations paralyzed by the war to buy in American markets; revision of the tariff on a flexible bargaining plan to permit of the imposition of penalties for discrimination against American products or the granting of concessions for their favorable treatment; abolition of double taxation in order that American investments abroad may be exempt from domestic income tax and to place American exporters on an equality basis with British, French, German and Japanese competitors in foreign fields; development of the American mercantile marina.

Fred L. Kent of the Bankers' Trust Company, New York, followed Mr. Farrell, his subject being, "Financing Foreign Trade." He recommended long time credits.

NO FINANCE DANGER.

W. P. G. Harding, governor of the Federal Reserve Board, urged that methods be adopted to provide foreign countries with sufficient credit to enable them to regain their pre-war standing in production and distribution.

"There is now no danger of any general financial trouble in this country," he said. "The present is a time to do things in the business world. We are on much safer basis than a year ago. Frozen credits can be best thawed out by a stimulation of business."

"Federal reserve bank reserves are now higher than in the fall of 1914. With the present average reserve, fifty-five per cent as compared with forty-two per cent a year ago, the banks are able now safely to take part in a movement to stimulate business with a view to liquidating frozen credits."

The general convention committee of nearly 100 members was named today.

At the afternoon general session, the topic was, "The need for long time credits in our foreign trade." Among the speakers was J. J. Donovan of Bellingham, Wash., whose subject was "their value to the producer." Julius H. Barnes of New York, expressed disappointment at the total amount subscribed from bankers, manufacturers and exporters to the stock of the Foreign Trade Financing Corporation, organized to promote extension of long-time foreign credits.

NEW MOTOR COMPANY LOCATES IN OAKLAND.

[BY A. P. NIGHT WIRE.]

OAKLAND, May 4.—Selection of Oakland as the location for the plant of the recently organized Durant Motors Company of California was announced today by R. C. Durant, president and general manager, following his return from the East.

The construction of the plant will begin immediately after a suitable site can be located, it was announced by Durant. The new car will be called the Durant, after William C. Durant, pioneer auto manufacturer.

SOUTH CHIVALRY AVENGES WIDOW

(Continued from First Page.)

white masks, rolled out of Daytona one midnight, immediately after the news of the fleeing of the widow had become known, and set out across the long bridge which leads to fashionable Daytona Beach. No sound came from the men in whose hands the barrels of Winchester rifles glinted until a man stepped out of the darkness into the headlights' glare. He was recognized as W. D. Young, a deputy sheriff.

At a signal from the leader the caravan halted. Young found himself looking into the muzzles of a dozen rifles.

"Get into this car," he was told, "and be quiet. One word means death. Silence!"

Young obeyed and the machines started forward again. Into Daytona Beach and down fashionable Peninsula Drive they sped. The leading car guided the way toward a mansion.

"It's the Oliver house," a Daytonian might have whispered recognizing a residence famous in Florida's social history. "It is a wire tappers' 'store,'" he would have been told by those who knew that the Olivers, unaware of their tenants' character, had leased the home to a gang of sharpers.

Armed men piled out of the automobiles and formed themselves with military precision in the spacious park. One hundred and fifty there were when the last automobile had been emptied—each holding a rifle, each wearing the white mask of the Klan.

BATTER DOWN DOORS.

At a signal the Klansmen quickly and silently surrounded the house. Another signal. Then a savage clatter of gunfire. Every window was shattered. Doors were splintered by heavy bullets.

Another signal. Silence. Swiftly the leaders approached the house and battered down the doors while their followers stood in the darkness with rifles ready.

In the spacious drawing-room, where time and again many of the Klansmen had stood with wives and daughters at some social function, racing charts and tickets and the other paraphernalia of wire tapping were found.

In other rooms was evidence that the swindlers for whom the Klansmen were seeking had left in hurried departure, perhaps because their elaborate protective scheme had given them advance news of the raid. Not one of the "master minds" of the gang was in the house.

Hiding under a bed on the second floor, however, was a terrified underling believed to be the chauffeur for one of the swindlers. He lay cowering there while he heard the feet of the Klansmen tramping through the mansion. As they began climbing the stairs fear overcame judgment. Screaming, the man ran to a window and jumped. He was silhouetted clearly for a moment as he stood in the window. Fifty rifles were raised and fired.

KLAN'S OWN SECRET.

Whether the man was riddled with bullets as he reached the ground is one of those secrets which the Ku Klux Klan never reveals. It is well known that the window from which the frightened man jumped was smashed to bits by bullets. Sash and frame were splintered still. But of the man no one knows. He may have escaped unhurt; he may have limped away in the darkness, wounded, but still able to move—or he may lie buried in an isolated spot in the dense forest of palms to the south on the Dixie highway.

From darkened windows up and down the fashionable drive frightened men and women watched the mysterious departure of the men who had aroused the neighborhood with the shooting.

The caravan sped like the wind back toward Daytona. At the bridge one car stopped for a second and Deputy Sheriff Young, held prisoner all through the raid, was released.

RUSHING TICKET SALE.

To be sure the raiders had missed the gang which fleeced the helpless widow, but it had not failed. Next day the ticket agents at Daytona railroad station did a rush business in the early hours. Among those who fled were Sam Harris, Fred Stanley, C. F. Webber, B. Robert, C. H. Chambers, J. J. Johnson and J. W. Adams, known as the "brains of the gang."

These men had bossed not only the Oliver "store," but also dens at Seabreeze and Trumbull Castle. The Trumbull Castle store on the Dixie highway between Daytona and New Smyrna, was the most elaborate of all.

Prosecutors and officers of the law knew them by name, knew their habits and were aware of at least half of their swindling operations. Warrants for the arrest of all the men named above had been sworn out by victims earlier in the season, but not a move had been made against them.

Perhaps if the syndicate of swindlers had not taken Mrs. Krebs' into its web, fleecing her out of $12,000 after promising her "inside tips" on the stock market nothing would have been done.

Visible and Invisible

¶ These two requisites are necessary in *Properly Fitting Glasses*. The *Visible* may be seen by *Any One*. The Glasses should be made the *Proper Size* and *Shape*, resting on the face at the *Proper Angle* so as to be *Neat* as well as to be *Comfortable*.

¶ The *Invisible* is by *Far the Most Important-Correct Vision*. This can be known only by the *Wearer* of the *Correcting Lenses*. Not *necessarily* the *Lenses* you can see the *farthest* or *plainest*—but at the same time *Lenses* that will give you *Good Vision* and permit you to wear them with *Comfort, Ease, Pleasure* and *Satisfaction*. This requires *Real Skill, Knowledge, Ability* and *Experience*—evening up the eyes to relieve the *Constant Strain*.

¶ My *Years of Experience* enables *me* to offer you *this service*—a *Satisfactory Service*—as may be attested by thousands.

¶ I make the examination, no drops used, look to the grinding of the Lenses, see that they are *Properly Mounted* and *Adjusted* and deliver to you a *completed job*. Have an *Oculist's examination*. My prices are not only reasonable but fair. Always best to make an appointment.

C. N. HOPKINS, M. D.
Eye, Ear, Nose and Throat Specialist
Suite 301 Homer Laughlin Bldg.
315 South Broadway Phone 12078
Hours: 8 to 4, Wed. and Sat. Eves, 6 to 8

PREDICT DOOM OF PRIMARIES.

(Continued from First Page.)

view, the following from the Supreme Court decision:

"Primaries are in no sense elections for an office, but merely a method by which party adherents agree upon a candidate whom they intend to offer and support for ultimate choice by all qualified electors."

DOOM IS FORESEEN.

Those who believe the primary to be doomed quote the decision as final in that it holds that Congress has no power to legislate on expenses incurred in primary nominations, and leaves the way open to unlimited expenditures. This, the observers here believe, will bring about the sudden death of primaries all over the country, so far as it relates, at least, to the higher elective offices. In substantiation of this contention they refer to this language of the decision:

"The ultimate question for solution here is whether under the grant of power to regulate 'the manner of holding elections' Congress may fix the maximum sum which a candidate therein may spend or advise or cause to be contributed and spent by others to secure his nomination.

"You find no support in reason or authority for the argument that because the offices were created by the Constitution, Congress has some indefinitely defined power over elections for Senators and Representatives not derived from Section 4.

MEANING OF SECTION.

"Section 4, Article I of the Constitution provides, 'the time, places and manner of holding elections for Senators and Representatives shall be prescribed in each State by the Legislature thereof, but the Congress may at any time, by law, make or alter such regulations, except as to the places of choosing Senators.'

"Here is the source of Congressional power of elections specified."

The court held that the direct election amendment requiring Senators to be chosen by the people did not provide a new meaning of the word election.

JUDGE ANSELL SCORED HARD.

(Continued from First Page.)

find it. Mr. Bailey declared Gibboney took a personal interest in the prisoner and promised, in the event of his acquittal, to take him to Philadelphia and try to make a man of him.

During the long cross-examination of Mr. Ansell, direct attack was made on the lawyer for accepting employment as counsel for an "infamous draft dodger." Mr. Johnson wanted to know if he would have defended Benedict Arnold or Judas Iscariot, and the witness said both were entitled to trial under the law.

AARON BURR'S CASE.

Luther Martin, an eminent lawyer, Mr. Ansell declared, represented Aaron Burr, while some of the greatest lawyers of their time, including former President Garfield, had defended Milligan, in the famous border State insurrection case in Civil War days, Mr. Ansell said he was within his rights and had strictly complied with the highest ethics of his profession in taking up the Bergdoll appeal.

Mr. Johnson insisted that as he had promised to stand responsible for the safe return of the prisoner, the former acting Judge-Advocate-General of the Army was in duty bound to do so. Mr. Ansell contended, however, that even if there had been an error of judgment, the request for the man's release was made in good faith, and that under military regulations the authorities, and not the lawyers, were responsible for his safe-keeping.

DOUBT CLEARED UP.

Doubt as to where the pot of gold was hidden was cleared up to some extent, and by Ansell's explanation, mountaineers of West Virginia might as well give up the search. Bergdoll, it was said, told his lawyers that the burial place was somewhere in the mountains of Maryland. Its location was not revealed beyond the word of the dodger that it "was out from Hagerstown."

John C. Sherburne of Boston, counsel for the committee, knows about where Bergdoll said it was hidden, but there was no intimation that the location would be made public.

Ansell insisted that his first knowledge of the $150,000 in gold, obtained from the treasury by Bergdoll's people, came from the late D. Clarence Gibboney of Philadelphia, of counsel for Bergdoll. The witness declared he relied on the statement of Gibboney and former Judge John W. Wescott of New Jersey. Judge Wescott testified yesterday that he knew nothing of the gold until after Bergdoll's escape.

The witness was asked if it wasn't an extraordinary obligation on his part to tell Maj.-Gen. Harris, Adjutant-General of the Army, that he stood personally responsible for Bergdoll's return to prison.

"It was very unfortunate," Ansell replied, "but I did not think it extraordinary at that time. Gen. Harris did not expect me to guard the man. I imposed confidence in Gibboney to carry out Gen. Harris's instructions.

"Has it occurred to you that a deliberate deception was practiced relative to counsel going with the prisoner?" Representative Johnson, Democrat, Kentucky, asked.

"I don't think so," was the answer.

Mr. Johnson insisted that Ansell had not kept faith with Gen. Harris because of failure to tell him of plans of the trip, and there were some hot exchanges between Johnson and the witness.

"So help me God," Ansell shouted. "I was actuated by only one motive. I did what was possible to apprehend the prisoner. I have no fear of investigation or questioning."

Mr. Johnson brought out that since he left the Army, Mr. Ansell had conducted several cases against the government, and then asked:

"Would you have defended Benedict Arnold?"

"I am not familiar with the Benedict Arnold case."

"Would you have defended Judas Iscariot for acceptance of thirty pieces of silver?"

"There is no reason under the Judean law why he should not have had a trial."

Sick Man a Suicide.

[BY A. P. NIGHT WIRE.]

STOCKTON, May 4.—A man about 50 years old and a victim of tuberculosis, as yet unidentified, killed himself here this morning in the lavatory of Constitution Park by shooting himself through the forehead. He was fairly well dressed and had removed all papers and identification marks from his clothing.

POLISH TROOPS TAKE SILESIA.

(Continued from First Page.)

mand was taken absolutely by surprise, but he promised to take energetic measures to restore order.

ARTILLERY BATTLE.

[BY CABLE AND ASSOCIATED PRESS.]

OPPELN (Upper Silesia) May 4. Col. Bond, British control officer at Gross-Strehlitz, reported to British headquarters here tonight that he opened artillery fire on 2000 to 3000 Poles, attempting to occupy the city. The Poles brought up light field pieces and were replying.

Col. Bond, who has approximately 200 Italian troops, also reported that he probably could not hold out long.

A British sergeant-major has been mortally wounded. A crowd of Germans attacked a Pole in Oppeln and beat him to death. In Kattowitz crowds are parading the streets but there is no fighting.

Italian forces at Gross-Strehlitz today opened with artillery fire on Poles, who were attempting to occupy the city. The Poles replied with field guns.

Organized Polish forces, estimated at 20,000 have occupied all of upper Silesia south of a line running from Kosel to Tarnowitz, with the exception of a few large towns, and are moving further northward, according to information supplied by a member of the inter-Allied representation here.

Today, according to this source, the Poles are marching into Gross Strehlitz, north of the line mentioned, in a well ordered manner, using motor lorries, and being supplied with rifles, machine guns and dynamite.

Italian troops at Rybnik, well south in the plebiscite area, comprising a regiment of infantry and two machine-gun companies, are surrounded by 3000 Poles, and a battle has been going on for several hours, the informant stated this afternoon. The Italian known dead are three officers, one of them high in rank, and twelve privates.

DISARM GERMANS.

Polish members of the plebiscite police disarmed the German members, who were taken across the border, after several Germans had been killed, it was added. The force has ceased to function.

The informant declared the French The main body of the Polish forces is said to have crossed the border in motor lorries at 2 a.m., Monday, taking possession of the border towns, blowing up the railway bridges and cutting wires. They drove out the German residents, it is declared, meeting virtually no resistance.

Adelbert Korfanty, Polish plebiscite commissioner, was at that time in Warsaw, it is stated. He learned of the Paris report then being circulated that the Council of Ambassadors had decided to give only the Pless and Rybnik districts to Poland.

This report was the signal for Korfanty to carry out his threat "to chase the Germans out of the country."

Armed men appeared on the Polish side across from Myslowitz, Koenigschutte, Beuthen, and Tarnowitz, and the whole mented into Silesia. There is no information here they were wearing Polish uniforms, but all were well armed and officered and had machine guns and motor lorries.

The officers began distributing money among the peasants whose sympathies were apparent, and ordered the German residents to leave. Few persons were killed, but there was much random shooting, to terrify the fleeing Germans, who left their houses with the doors open, despite which, however, there was no looting or destruction.

As the Poles advanced, the plebiscite police turned out and the Polish policemen are reported to have made short work of their German comrades, who were forced to hand over their arms and were conducted to the border and driven into Poland. Those who resisted were beaten or shot.

Kattowitz, Koenigschutte, Beuthen and Tarnowitz were invested after minor fighting with few casualties. By Monday afternoon, the whole southern section east and north of Cosel was held by the invaders, who, however, were not in complete possession of Kattowitz, and had met their first serious resistance from the Italians in Rybnik.

The right wing of the Polish forces then turned north from Tarnowitz and today are reported marching toward Lubinitz.

VIEW IN WARSAW.

[BY CABLE AND ASSOCIATED PRESS.]

WARSAW, May 4.—The insurrectionary movement in Upper Silesia, begun suddenly Monday night, spread rapidly in the districts of Beuthen, Pless, Rybnik and Tarnowitz. According to the newspapers, a Polish civilian fighting organization occupied Katowitz and other towns after machine-gun encounters with the Germans, but French troops finally controlled the situation.

Newspaper extras last evening reported eight Poles killed and sixteen wounded in the Katowitz region in clashes with the Germans, in which the Poles attempted to gain control of the districts bordering on the Polish frontier.

Adelbert Korfanty, the Polish plebiscite commissioner in Upper Silesia, has been recalled because he exceeded his powers, it was announced today.

WARNING FROM FRANCE.

[BY CABLE AND ASSOCIATED PRESS.]

PARIS, May 4.—The French government, it was learned today, has strongly impressed upon the government at Warsaw the grave consequences to Polish interests likely to result from a Polish uprising in Upper Silesia. Unrest has been reported in this region over the rumor of an Allied decision giving Poland only two districts there as a result of the recent plebiscite. A mining strike is also in progress there.

GERMANS PROTEST.

[BY CABLE AND ASSOCIATED PRESS.]

LONDON, May 4.—(Via Silesia.) Dr. Sthamer, the German Ambassador here, tonight presented a note to the Foreign Office, protesting against the Polish coup in Upper Silesia as an apparently concerted effort to take the province by force and refusing all responsibility for the situation and its consequences.

The note has also been communicated to the other Allied governments.

It declares that by the action of irresponsible Polish agents and provocateurs a strike has been engineered in Upper Silesia through the whole mining and industrial area, terrorizing the willing workers and preventing them from carrying out their tasks, while Polish sokols and armed bandits cover the country as far as Ratiabor.

The organized destruction of railways and bridges, it is asserted, shows a prearranged plan for Polish insurrections. The inter-Allied commission, it is added, has recognized that the German population has given no provocation.

Later Dr. Sthamer presented a second note stating the situation has become extremely acute and gave details, according to which the insurgents had seized the [illegible] region. In fighting at Dyhern [illegible] Italian officers and thirty men were killed. Two mine directors and others have been murdered.

The note says all German officials, employees and directors have been compelled to abandon the [illegible] establishments and all mines and factories are at a standstill. The plebiscite police have been disarmed and some carried off. The insurgents are well armed, many wearing Polish uniforms; railroad, telephone and telegraph wires have been cut and many railway bridges blown up.

The inter-Allied commission, the note declares, admits the German population is blameless and has promised to intervene, but unfortunately, with the exception of the declaration of martial law, no tangible success in the suppression of the revolt can be observed.

EVERY MORNING IN THE YEAR. Los Angeles Times. The Times Building, First and Broadway.
$1.05 per Month { DELIVERED BY CARRIER } Single copies: Daily, 5 cents; Sunday, 10 Cents.
By Mail, in Postal Zones 1 to 4, Including California, Arizona, Nevada, Utah: $12.00; Monthly, $1.05. In Zones 5 and 6, including Colorado, Idaho, New Mexico, Oregon, Washington: Yearly, $15.60; Monthly, $1.30. In Zones 7 and 8, including Alaska, Canada and Mexico: Yearly, $18.00; Monthly, $1.50. POSTAGE PREPAID.
Entered as second class matter, December 4, 1921, at the Postoffice at Los Angeles, Cal., under the Act of March 3, 1879.
THURSDAY MORNING, MAY 5, 1921. Vol. XL, No. 22.

ANTI-DUMPING LAW FAILURE

(Continued from First Page.)

public and a pretense from which no benefit will be derived whatever."

Senator McCumber replied that was not his opinion.

"Isn't it possible," continued Senator King, "for this anti-dumping provision to be so administered as to perpetuate a monopoly in the United States or permit manufacturers in the United States to perpetuate present prices?"

"I do not think that is possible," replied Senator McCumber.

"The theory of this anti-dumping provision," went on Senator King, "as well as all provisions of the bill, is to restrain the fall of prices. Is it not?"

"No," replied Senator McCumber, "the purpose is to prevent foreign producers from dumping their goods in the United States at less than cost for the purpose of destroying an industry in the United States or an industry in the United States from the market in the United States or to maintain a standard of prices."

"Of course, it is protection," Senator McCumber said, "and protection means higher prices in the United States than if we had no protection."

SENATOR HEADS ASSOCIATION.

[BY A. P. NIGHT WIRE.]

NEW ORLEANS, May 4.—United States Senator McKinley of Champaign, Ill., was elected president of the Mississippi Valley Association at the closing session here today of the annual convention of the organization. Directors elected include Arizona, Thomas Campbell, Phoenix; Dwight B. Herd, Phoenix;

GLOBE REGISTERS
for making bills and charge tickets in triplicate. Tickets are printed in rolls, saving cost of paper. The machine method saves time and errors.
Phone Pico 216—ask for a demonstration. No obligation.
LOS ANGELES STATIONERY CO.
Office Supplies and Desk Accessories
For the Writer, Book-keeper & Office Man.
Seven-Eleven South Hill Street, Los Angeles, California.

Don't Handicap Your Home With the Wrong Piano

AN upright piano may be the "right" piano to complete your home, or it may fall short of being the "right" piano.
But a grand piano NEVER falls short. It is never a "round peg in a square hole."
If your home seeks to express charm, dignity, and refinement — then, whether cottage or mansion, it should be completed and glorified by a Grand piano.
We have a pleasing collection in our warerooms and prices range from $795 for the dainty Milton, to $1775, which is the price of the highest priced baby Grand in the world — the Mason & Hamlin.
Come in and let us help you select the one that exactly meets your requirements, price, size and musical qualifications. Our experience, dating back to 1873, is at your service.
Cash or convenient terms if desired. Send for catalogs.
Name..... Address.....
416-418 South Broadway
Wiley B. Allen Co.
SAN FRANCISCO, LOS ANGELES, PORTLAND, ORE., OAKLAND, FRESNO, SAN DIEGO, SAN JOSE, SACRAMENTO

Daily Newspapers from Foreign Countries

A complete file at all times for the perusal of the public

Open all Night
Foreign Department

Resources $34,000,000.00

Hellman Bank
COMMERCIAL TRUST AND SAVINGS
SIXTH AND MAIN
BRANCHES
7th & Figueroa - 10th & Hill - 3rd & Spring
24th & Hoover - Riverside, Cal. - Blythe, Cal.

THE Foreign Department of this bank covers the globe. In every city or town there is a representative of the HELLMAN BANK, either direct or through an advantageous connection.

This bank is handling a large portion of the foreign business of Los Angeles. Its highly trained experts in this Department can give you information and render you service that you can ill afford to be without.

Hellmans' rates the lowest—service the most complete.

Los Angeles Times
DAILY EDITION
DECEMBER 4, 1920
Times Building, First and Broadway.
DELIVERED BY CARRIER | Single copies: Daily, 5 Cents; Sunday, 10 Cents. Elsewhere in Counties 4, Including California, Arizona, Nevada, Utah, Texas, Zones 2, Including Colorado, Idaho, Montana, New Mexico, Oregon, Wyoming: Monthly, $1.50. In Zones 5, 7 and 8, Inclusive: Monthly, $1.65. In Zones 6, 7 and 8, Inclusive: Monthly, $1.85. In Canada: Monthly, $1.50. POSTAGE PREPAID.
Entered, December 4, 1903, at the Postoffice at Los Angeles, Cal., under the Act of March 3, 1879.
SUNDAY MORNING, MAY 5, 1921. Vol. XL. No. 133.

OLIVE GROWERS FACING FIGHT

Importers Show Teeth Against Tariff.

Duty Must be Passed to Consumer.

Italy's Importations Total 4,000,000 Gallons.

[EXCLUSIVE DISPATCH.]

WASHINGTON, May 4.—California olive producers are up against a fight. The Olive Oil Importers' association began to show its teeth in Washington today and every tooth was against the California industry. The association is making a fight in the courts from the standpoint of the consumer and will force the rate of duty in the new tariff to the highest possible point unless their arguments are combated with vigor by the California producers.

Figures are cited in a statement issued by the importers' organization showing the American industry has produced less under a high tariff than under a low one.

PRODUCES 2 PER CENT.

In 1916," the statement says, "California produced about 2 per cent of the amount of olive oil consumed in the United States. The fact cannot that they have ever produced was in 1916 and this was about 4½ per cent of the amount consumed, the average importation being about 4,000,000 gallons of edible oil.

"The following is a quotation from a Washington paper, April 14: 'Protection would enable the California and Arizona producers to expand their business and provide competitive conditions, thus stabilizing prices.' We ask why the production of olive oil in California remained around 300,000 gallons in the years of 1907 and 1912 when olive oil received the Payne-Aldrich tariff of 40 and 50 cents a gallon? We wish to advise that the highest production of olive oil in California was in 1916, when 200,240 gallons were produced and this was during a low tariff year.

HITS FISH CANNERS.

"If the duty is raised to 60 and 70 cents it will mean that the California fish canners will increase the cost of operation by $300,000 per year for the amount of olive oil they have to use, which must be passed on to the consumer."

The California packers of sardines, it was declared by the Olive Oil Importers' Association, use 750,000 gallons of olive oil yearly, which is imported.

"It is known in some cases for olive trees to bear in approximately eight years, but these olives cannot produce the desired grade of olive oil the American public demands, and in most cases the olive oil which is imported from Europe comes from trees not less than fifty years old, and in many cases there are records of olive trees bearing at from 300 to 400 years of age," continues the statement of the importers.

"An increased duty of 60 to 70 cents per gallon, as demanded by the California Olive Association would tax the consumer for the next sixty years approximately $100,000,000. This $100,000,000 is almost four times the present value of the entire olive industry of California."

PLAN CO-OPERATION AGAINST JAPANESE.

WESTERN MEMBERS OF CONGRESS TO ACT AS UNIT IN MEASURES.

[BY A. P. DAY WIRE.]

WASHINGTON, May 4.—Announcement of an Executive Committee of members of Congress from Western States to co-operate in action on measures dealing with Japanese immigration and land ownership was made today by Senator Johnson, who recently was chosen chairman of the joint conference of the Congressional representatives of those States.

The Executive Committee consists of one Senator and one representative from each of the Western States. They are:

Arizona, Senator Ashurst, Representative Heydan; Colorado, Senator Phipps, Representative Timberlake; Idaho, Senator Borah, Representative Smith; Montana, Senator Walsh, Representative McCormick; Nebraska, Senator Norris; Nevada, Senator Pittman, Representative Arents; New Mexico, Senator Jones, Representative Montoya; Oklahoma, Senator Harreld, Representative McClintic; Oregon, Senator McNary, Representative Sinnott; Texas, Senator Sheppard, Representative Garner; Utah, Senator King, Representative Leatherwood; Washington, Senator Poindexter, Representative Miller.

The entire California delegation will, be a committee of the whole acting as a unit, with the Executive Committee, whenever occasion arises.

NEGRO PRISONER SAVED BY WOMAN.

HOLDS MOB AT BAY, PREVENTS LYNCHING OF BLACK WHO HAD BEATEN HER.

[BY A. P. NIGHT WIRE.]

JERSEY CITY (N. J.) May 4.—Miss Mary Lauder, woman police detective, today held at bay a mob of 200 men and women, who tried to wrest from her a negro prisoner, who a few minutes previously had beaten her almost to insensibility.

Miss Lauder went to the home of Abraham Johnson, negro, to arrest him for disorderly conduct. He was choking her when a fire captain came to her rescue. Johnson knocked him unconscious and fled.

When Miss Louder came to her senses she followed and found the fugitive surrounded by a crowd shouting, "Lynch him!"

She drew her pistol and ordered the crowd back.

Two hours later Johnson had been tried, found guilty and sentenced to ninety days in the workhouse for disorderly conduct.

ESCAPED AMERICAN NOW SAFE AT RIGA.

[BY CABLE AND ASSOCIATED PRESS.]

WARSAW, May 4.— Capt. M. C. Cooper, the American member of the Kosciuszko aerial squadron, who recently escaped to Riga from soviet Russia, arrived today weak, but in good health. He plans to return to the United States.

CORONER'S JURY FREES WOMAN.

Wife of Slain Dentist Wins on Self-Defense Plea.

Other Woman Still Brazen and Defiant.

Tale of Sorrow Related by Mother of Girl.

[EXCLUSIVE DISPATCH.]

CHICAGO, May 4.—Mrs. Thomas J. Rowland, held in connection with the shooting of her husband, Dr. Thomas J. Rowland, Sunday night, which resulted in his death early Monday morning, was freed today by the Coroner's jury after one of the most dramatic series of scenes in recent months.

They were all there: Lillian, the wife, shabby in the only hat and dress she has had for over a year, telling the story of repudiated affection, privation, brutality and suffering. Nineteen-year-old Irene Malloy, unrepentant, flippant, brassenly confident, unmoved by the fact that she was responsible for the killing of the man she professed to love, and for jeopardizing the life of his wife.

MOTHER TELLS TALE.

Mrs. Nellie Malloy, the girl's widowed mother, recalling her days of toil that Irene might have education, advantage, comfort, telling of her efforts, frantic but unavailing to get the girl away from the dentist's clutches.

There was a fourth character, always present, the most potent force in the trial. Dr. Rowland, the murdered man, who had flung aside the wife who had toiled and struggled with him through his lean years, working, waiting on the table, accompanying, loyally sticking to her husband that he might succeed in his profession.

SELF-DEFENSE.

"Self-defense," was the gist of testimony by Mrs. Rowland.

"He started to choke me. I had a pistol concealed under the mattress of my bed. As he threw me across the bed, I grasped the pistol. There was a shot. He fell," testified Mrs. Rowland.

"For the last two years," Mrs. Rowland testified, "I have been beaten, hounded and criticised in everything I have done. Every time my husband came home at night he would say:

"'What! Are you still here?'

WANTED DIVORCE.

"He wanted to get rid of me—to be divorced—so that he could marry Irene Malloy."

Miss Malloy denied that Dr. Rowland had ever given her money other than her regular salary or an occasional dollar on days when business was particularly good.

Miss Malloy admitted that she had loved the doctor and that her affection was reciprocated. "He told me that his married life was unhappy," she said.

"Did you and the doctor plan to get rid of Mrs. Rowland—that is plan for him to get a divorce?" she was asked.

"No, we never discussed such a matter," she replied.

THIRTEEN ARE KILLED IN SINN FEIN PLOTS.

AMBUSHES BY IRISH REBELS FATAD TO OFFICERS; GLASGOW CRIME.

[BY CABLE AND ASSOCIATED PRESS.]

DUBLIN, May 4.—A sergeant and seven constables were ambuscaded and killed this morning a short distance outside of Rathmore, County Kerry. Only one man in the party escaped. He was uninjured.

The police patrol, comprising a sergeant and eight constables, had left Rathmore to recover the body of a man lying in the road a half mile away from the village, but ran into the ambuscade before they had reached the spot.

Four policemen were killed and two wounded in the ambush at Tourmakeady. The investigating party encountered several members of the Irish Republican army in the Bantry Mountain and a fight ensued, after which the military forces recovered the body of one of the Republicans and captured another who was armed with a shotgun.

GLASGOW (Scotland) May 4.—A police inspector was shot dead and a detective wounded here this morning in what is believed to have been the first Sinn Fein attack on the police in Scotland. The Sinn Feiners fired on policemen who were escorting a van conveying a man to prison, killing the inspector and wounding the detective. The assailants escaped.

SACRAMENTO NAMES CITY COUNCILMEN.

MEASURE PROHIBITING OPERATION OF ONE-MAN STREET CARS CARRIES.

[BY A. P. NIGHT WIRE.]

SACRAMENTO, May 4.—Complete returns of the election held here yesterday under the proportional representation system for City Councilmen show the following elected: Dr. E. M. Wilder, Albert Elkus, Harold S. Kiernan, E. S. Brown, Mrs. Mary B. Lindley, Charles W. Anderson, D. D. Sullivan, H. W. Funke and C. H. S. Bidwell. The new Council will take office July 1.

The count under the new system was somewhat slow, final returns not being announced until twenty hours after the vote from the last precinct was in. An initiative measure prohibiting the operation of one-man cars was adopted by a small majority.

FOOD FOR RELIEF OF ARMENIA SENT.

[BY CABLE AND ASSOCIATED PRESS.]

CONSTANTINOPLE, May 4.—Food supplies for the people of Armenia left here on the steamer Georgia, which sailed yesterday, for Batum with a cargo of 1200 tons of food furnished by the Near East Relief. On board the vessel were five American women.

Women relief workers gave up their passports as they were going to enter territory under Bolshevik jurisdiction.

BERLIN CABINET GIVES UP FIGHT.

(Continued from First Page.)

Minister of Transport—Gen. Groener.

Minister of Food—Adres Hermes.

Minister of Posts and Telegraphs—Johann Giesberts.

Minister of Economics—Herr Scholz.

Minister of the Treasury—Herr Von Raumer.

Minister of Commerce—Herr Scholl.

Minister of Labor—Rev. Dr. Von Braun.

LIKELY CANDIDATES.

Chairman Stresemann of the People's party, whose champion is Hugo Stinnes, Germany's greatest industrialist and employer, seeing certain to be offered the new Chancellorship. Dr. Von Raumer has been proposed as Vice-Chancellor, and Dr. Mayer, German Ambassador to France, probably will be selected as Foreign Minister to succeed Dr. Simons.

It is stated by a usually well-informed official that the first duty of the new Cabinet will be to complete the draft of a new offer to the Allies approximating the full amount of reparations fixed recently by the Allied reparations commission.

Such a proposal was in process of draft by the retiring Cabinet last night, and it is believed officially that difference of opinion over the proposed period developed into a breach which could not be healed.

ANSWER CONSIDERED.

This afternoon the Cabinet and Reichstag foreign affairs committee were hurriedly called to consider the American answer to the German note, the Franco-British ultimatum, and the desperate situation of the nation, which the Silesian uprising has aggravated. The contents of the Entente ultimatum, which became known last night in official circles, caused the most profound sensation, which was reflected in today's press, the news of the American refusal being completely overshadowed.

In some quarters, however, the ultimatum is regarded as a British victory over the French plans for immediately marching into the Ruhr Basin. They believe the delay temporarily saves Germany from losing its most valuable district pending direct negotiations, which, under the agreement, is possible.

In the lobby of the Reichstag this afternoon I found divergent opinion regarding America's refusal to act on the German reparations offer. The optimists declared the action shows that President Harding is standing by his campaign pledge to abandon the Wilsonian policy of mixing in European affairs, while others are angry because America refused to entertain the German offer to make further concessions which the note contained.

STILL ANOTHER VIEW.

Others said the refusal is an indication of American neutrality, counter-acting the acceptance of the Knox peace resolution, thus pleasing and displeasing both Germany and France at the same time.

The Nationalist paper, Tages Zeitung, in bitter editorial comment, said nothing but plain capitulation under conditions that cannot be fulfilled are to be considered as a basis for negotiations by President Harding.

The Lokal Anzeiger declares that American business and diplomatic circles in general are terribly disappointed, because they had reason to believe in the success of Germany's offer.

WAR CRIMINAL.

The Reichstag today adopted a bill providing for the trial of the war criminals named in the Entente's lists, even where the evidence has been insufficient to justify prosecution, or where innocence of the accused has been established. The object is to place the vindication of the accused on the public records.

The Reichstag also agreed to a motion in favor of rejecting the Reparations Commission's demand for the Reichsbank's gold reserves.

Commenting on the note of Secretary Hughes declining to transmit the German reparations offer to the Allies, the Frankfort Gazette today says:

"The failure of our appeal to President Harding, which was prompted by a false appraisal of political conditions, and was insufficiently proposed, means the irreparable loss of time and the serious weakening of our position."

FUTILE MOVEMENT.

Chancellor Fehrenbach and members of his Cabinet recently declared they did not propose retiring when Germany was facing grave complications likely to result from the Entente's prospective ultimatum, and while Upper Silesia again was the scene of serious disturbances. Both President Ebert and the Reichstag leaders belonging to the coalition parties also had expressed their belief the retirement of the Cabinet would be only a futile movement politically, and one which would produce needless confusion at home, and incidentally, create a bad impression abroad.

The Majority Socialists are not anxious for participation in the new Cabinet, and it is believed the task of constructing the new government will again devolve on the coalition bloc, comprising Clericals, the German People's party, Democrats and Bavarian People's party.

Virtually the entire Cabinet attended today's session of the committee on foreign affairs, at which the Silesian situation was discussed by Dr. Simons.

HUGHES NOTE BLAMED.

[BY CABLE AND ASSOCIATED PRESS.]

LONDON, May 4.—A telephone message from Paris gives a Berlin dispatch saying that, in view of the situation that arose in consequence of the reply of Secretary Hughes to Germany's counter-proposals on reparations, the German government decided to resign.

Chancellor Fehrenbach informed President Ebert of the Cabinet's decision, whereupon the President requested the ministry to continue to deal with current affairs, which it consented to do.

SETTLING DETAILS.

[BY CABLE AND ASSOCIATED PRESS.]

LONDON, May 4.—Settling of the final details of the reparations question has been effectively accomplished, and the Allied ultimatum and the terms of the reparations commission to be handed Germany will be signed by the Supreme Council tomorrow.

Premier Lloyd George will hand the ultimatum to Dr. Schamer, German Ambassador, tomorrow night, while the reparations commission's terms will be mailed to Paris and turned over to the German commission in the French capital at 10 p.m. Thursday.

Settling of the final details of the complex problems was a protracted task for the Supreme Council, which was occupied in its final session for three hours tonight.

SECRETARIES BUSY.

Secretaries of the experts will be engaged tonight in the completion of the final details and translations so the documents may be ready for formal signature tomorrow. Premier Lloyd George tomorrow will address the House of Commons.

The reparations commission has adopted the Supreme Council's plan concerning German bonds. The first issue of these bonds, which will be made immediately, will aggregate £600,000,000. They will have priority over the latter series. Interest will not be payable until after the end of the first quarter following their issue. The second series, to be issued in November, will be for £1,000,000,000. These will have priority over subsequent issues.

Dr. Sthamer conferred tonight with Count Sforza, Italian Foreign Minister, while the Supreme Council was still sitting. Baron D'Abernon, the British Ambassador to Germany, was present.

The Supreme Council considered it also in the interest of Germany to know how she must pay. The council believes that the instrument for doing this is the 2½ per cent tax on exports.

Germany's reparation debts are payable abroad; hence it is the volume of her foreign transactions that will enable her to pay much or little. Variations in the exports ought justly to affect the sums due abroad in any one year, therefore, by taking a percentage of the export values, the Allies will take the true measure of Germany's power to pay outside the country.

Taking the equivalent of 25 per cent on sales abroad assures Germany having cash abroad to meet her foreign obligations. This is all the simpler because she has no foreign debts. It is proposed to create a commission of debt, which would be a subcommittee of the Reparations Commission, and supply the agent and representative of that commission. It will be the commission that will notify Germany of the amount and term of payment, while the Supreme Council will notify the German government respecting guarantees and its determination to occupy the Ruhr on Germany's refusal to agree to the conditions fixed.

PLAN DISSECTED.

The Allied governments' financial plan for Germany, which seemed to be a completed document yesterday, was being separated today by members of the Reparations Commission into two parts. One of these is the purely legal portion, conforming to the Treaty of Versailles, while the other chiefly relates to the guarantee bonds, which it is planned to issue as security for the German payment, and the rates of interest upon these securities, these questions being outside the provisions of the treaty.

It is not possible to determine yet precisely what specifications will be presented to Germany, but, according to present intentions, the Reparations Commission will send to the German government Friday a bill of liabilities, strictly in compliance with the peace treaty, while simultaneously the Allied governments will send another part of the plan, as a modification of the treaty favorable to Germany, and which she can accept or not.

It was explained today that what was being studied now were questions of form rather than of essentials.

RUMOR DENIED.

Reports current last night that new German reparations propositions had been received were denied today by Louis Loucheur, Minister of Liberated Regions in the French Cabinet.

VIEW IN CAPITAL.

[BY A. P. NIGHT WIRE.]

WASHINGTON, May 4.—Possibility that the influence of the United States in reparations settlements with Germany had not ended with the dispatch of Monday night's communication returning the counter-proposals to Berlin, was seen today in the invitation of the Allied Supreme Council to have American representatives among its members, as well as on the reparations commission and council of ambassadors.

The MAY Victor Records are here

Below are listed a few of the new records that are now on sale here. We suggest that you make your selections as soon as possible, lest you be disappointed.

744—Underneath Hawaiian Skies—Fox Trot
Paul Whiteman and His Orchestra
Skippy Shore—One Step 10-in.
Paul Whiteman and His Orchestra— 75c

18742—Make Believe—Medley Fox Trot
Paul Whiteman and His Orchestra
Some Little Bird—Medley Fox Trot 10-in.
Paul Whiteman and His Orchestra— 85c

35707—Why Don't You?—Marimba—Medley Fox Trot
All Star Trio and their Orchestra
Siren of a Southern Sea—Medley Fox 12-in.
Trot. All Star Trio and their Orchestra—$1.35

18738—Mazie—Fox Trot
All Star Trio assisted by their Orchestra
Answer—Medley Fox Trot 10-in.
All Star Trio assisted by their Orchestra— 85c

18740—Wyoming (Lullaby)
Charles Hart-Elliott-Shaw 10-in.
Blue Jeans Peerless Quartet— 85c

FRITZ KREISLER, Violinist 10-in.
64947—On Miami Shore—Waltz Jacobi—$1.25

REINALD WERRENRATH, Baritone
64950—Story of the Rose 10-in.
"Alice"—Andrew Mack—$1.25

BENIAMINO GIGLI, Tenor—In Italian
64944—Tosca—Recondita Armonia (Strange 10-in.
Harmony) Puccini—$1.25

AMELITA GALLI-CURCI, Soprano—In Italian
64945—Traviata—Addio del passato (Farewell 10-in.
to the Bright Visions) Verdi—$1.25

EDWARD JOHNSON, Tenor 10-in.
64946—Just That One Hour Werner-Eville—$1.25

The Victrola Model XI at $150

This handsome phonograph, which is one of the most popular on the market, may be obtained here on liberal terms.

Geo. J. Birkel Co.
"The Steinway House"
446-448 SOUTH BROADWAY

Tickets on Sale at the Birkel Co. Box Office for:

"Over the Hill," the Wonder Picture starting May 9 at Philharmonic Auditorium. All seats reserved. The "Mission Play," with Frederick Warde, at San Gabriel Mission, closing May 8.
L. A. Society of Magicians' "Carnival of Magic," at Gamut Club, May 19.
Marion Shipp Dancers, at the Gamut Club, May 12, 8:15 p.m., and May 14, 2:15 p.m.
William Hoffman Grand Concert Recital at Ambassador Hotel Ballroom, May 23.
Grand Benefit Ball for Disabled War Veterans at Hotel Alexandria, May 14.

And for Other Attractions—at Regular Box Office Prices

The

-this Season!

You'll see them everywhere.
Put yours on at SILVERWOOD'S.

J. B. Silverwood
"—the Store with a Conscience"
BROADWAY AT SIXTH

The Home of Hart Schaffner & Marx Clothes

The Story

of industry is interesting. The order is about like this: First comes capital, then industry, jobs and men to fill them, pay envelopes and purchasing power, stores and other businesses, more homes, increased population and a greater city. That's the story in brief. It is working out in Los Angeles today; has been for many years, but increasingly so now. Since the first of this year numerous new industries have been launched here. These are of a varied nature, which is an advantage. With the spur of industry Los Angeles jumped from seventeenth to tenth city in size during the census period just closed. Banking has a close relationship to this growth and the Merchants National Bank of Los Angeles now, as in the past, devotes its resources, exceeding $33,000,000, to the development of the natural resources of Los Angeles and the great Southwest.

THE MERCHANTS NATIONAL BANK OF LOS ANGELES
SPRING AT SECOND | MEMBER FEDERAL RESERVE | DAILY CLEARINGS AVERAGE $4,000,000

ANTI-DUMPING LAW FAILURE.

(Continued from First Page.)

public and a pretense from which no benefit will be derived whatever."

Senator McCumber replied that that was not his opinion.

"Isn't it possible," continued Senator King, "for this antidumping provision to be so administered as to perpetuate a monopoly in the United States or permit manufacturers in the United States to perpetuate present prices?"

"I do not think that is possible," replied Senator McCumber.

"The theory of this antidumping provision," went on Senator King, "as well as all provisions of this bill, is to restrain the fall of prices, is it not?"

"No," replied Senator McCumber, "the purpose is to prevent foreign producers from dumping their goods in the United States at less than cost for the purpose of destroying an industry in the United States."

"But after all," retorted Senator King, "the intent is to bolster up the market in the United States and maintain a standard of prices."

"Of course, it is protection," Senator McCumber said, "and protection means higher prices in the United States than if we had no protection."

SENATOR HEADS ASSOCIATION.

[BY A. P. NIGHT WIRE.]

NEW ORLEANS, May 4.—United States Senator McKinley of Champaign, Ill., was elected president of the Mississippi Valley Association at the concluding session here today of the third annual convention of the organization. Directors elected included: Arizona, Thomas Campbell, Phoenix; Dwight B. Herd, Phoenix.

OBE REGISTERS
charge tickets in triplicate. Tickets are printed
f paper. The machine method saves time and
—ask for a demonstration. No obligation.
LES STATIONERY Co
Supplies-and-Desk Accessories
r Book-keeper & Office Man.
Eleven South Hill Street,
Los Angeles, California.
Phone Main 30

Your Home
ng Piano
e "right" piano to com-
fall short of being the
lls short. It is never a
charm, dignity, and re-
ttage or mansion, it
fied by a Grand piano.
ur warerooms and prices
ton, to $1775, which is the
rand in the world — the
elect the one that exactly
and musical qualifications.
is at your service.
red. Send for catalogs.
ddress.....
roadway
len Co.
LAND, ORE. OAKLAND
SE. SACRAMENTO

Pacific Desk Company
Office Equipment
From the Business Show
Specially Underpriced
At the Business Show last week we were able to extend courtesies to a number of exhibitors by the loan of a considerable amount of office furnishings.
As it is opposed to our established policy of offering for sale any merchandise as new, which has even been slightly used, we will sell all equipment loaned at the Business Show, at very decisive reductions.
These furnishings have been assembled on the fifth floor of our building for your easy selection, and include desks, office chairs, and filing cabinets. This furniture has been in use for less than a week. As a matter of fact, it has in reality only been on display.
Pacific Desk Company
(Formerly Desk Dept. Weber Showcase and Fixture Co.)
420 South Spring Street.
Phone Broadway 1892.
Also Mission and Second Sts., San Francisco.

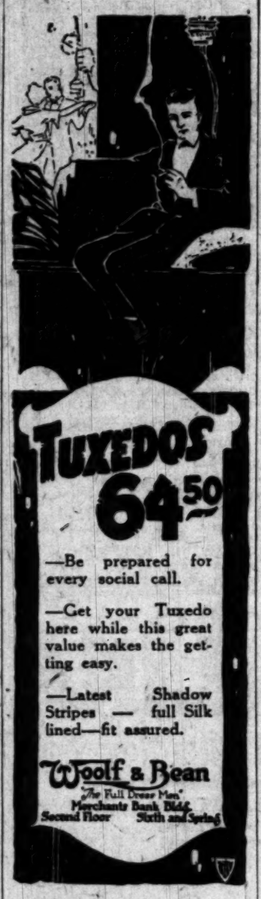

—Be prepared for every social call.
—Get your Tuxedo here while this great value makes the getting easy.
—Latest Shadow Stripes — full Silk lined—fit assured.
Woolf & Bean
"The Full Dress Men"
Merchants Bank Bldg.
Second Floor Sixth and Spring

Sure Relief

6 BELL-ANS
Hot water
Sure Relief
BELL-ANS
FOR INDIGESTION

"Create a Demand"
If avocados were suddenly grown in enormous quantities, the growers would have to "create a demand" or their fruit would rot on the ground.
Ukuleles would have been a drug on the market before the discovery of the beach at Waikiki.
Usually, however, creating a demand means concentrating an already existing demand on some one brand or trademark in that field.
Morris does not need to create a demand for ham—but his advertising may concentrate the ham lover's appetite on the Morris brand.
Advertising will induce people to eat alligator pears or ripe olives, with which they are unfamiliar, and it will also sell Campbell's, with which every one is familiar.
Advertising space in the Butterick Publications is for sale through accredited advertising agencies.
Butterick—*Publisher*
The Delineator ($2.50 a Year)
The Designer ($2.00 a Year)

What About Tomorrow?
You don't know what Tomorrow has in store for you.
You can't know. Today you may have good health, property, an income. But deep in your heart you know that all these are at the mercy of Tomorrow.
It is not pleasant to consider that your welfare and that of your dependents may be destroyed or cruelly impaired by one turn of the wheel of time. But it is an inescapable fact that you dare not disregard.
INSURANCE YOUR BEST FRIEND
Standing between you and the vicissitudes of Tomorrow, your insurance is your protector. Insurance brings you a serene mind and a contented heart.
Our insurance experts will be glad to discuss with you any form or phase of insurance.
"WE INSURE LOS ANGELES"
W. ROSS CAMPBELL CO.
712-14 S. SPRING PHONE: 10625
LET'S DISCUSS IT—

$15 Watches
MONTGOMERY BROS.
Jewelers
Fourth and Broadway

CERTIFICATE OF TITLE TO REAL PROPERTY
PROMPT EFFICIENT SERVICE SEARCH GENIUS REASONABLE CHARGES
LOS ANGELES COUNTY TITLE COMPANY
GROUND FLOOR BANK OF ITALY BLDG. 114 SOUTH SPRING ST. PHONE 10725

MAKE YOUR RESERVATIONS FOR MOUNTAIN, SEASIDE AND OTHER RESORTS AT

The Times Free Information and Resort Bureau

Corner First and Broadway

is for the accommodation and benefit of persons seeking interesting routes of travel, desirable hotels and rest, recreation and preparation at the seashore or in the mountains. Parties are furnished by competent attendants and by correspondence to the general public regarding rates and attractions of railroad and steamship lines, hotels and pleasure and health resorts. Enterprising climbers and transportation literature are kept on hand for inspection and distribution. This service is absolutely free. Literature may also be obtained at the Times Branch Office, 610 South Spring Street.

Phones: Pico 560; Automatic 56561.

Resorts

Yosemite by ESCORTED TOUR

To see Yosemite National Park—riotously beautiful in Springtime—a personally escorted tour at excursion rates will be made this year, leaving Los Angeles May 14 and returning May 23.

This is your opportunity to see Yosemite with the free services of a competent guide throughout the trip and with every detail of your journey arranged in advance. You will reach Yosemite through picturesque Merced River Canyon, the Bret Harte country, and El Portal, the official gateway of the Park. You will tour the Upper and Lower Yosemite Valley and motor from Yosemite to the Mariposa Grove of Big Trees and return in the powerful and comfortable automobiles of the Yosemite Transportation System.

Your living accommodations and meals while in the Park will be at delightful Yosemite Lodge.

For round-trip railroad and auto transportation, sleeping car accommodations, all meals, including those en route, and accommodations at Yosemite Lodge and the services of the party's personal escort, the all-expense total cost of the tour is—$91.00.

Make your reservations now. Telephone, call or write:

YOSEMITE
National Park Co.
PAUL L. BENNER, Agent
317 So. Spring St. Telephone 11009

Ask for Free Illustrated Folder

Resorts

CAMP CURRY

BEST LOCATION IN YOSEMITE NATIONAL PARK. Opens April 24. Conducted Excursions May 29 and other dates to follow. For further information regarding rates and reservations, inquire MACK A. ERWIN, 439 S. Spring St., Los Angeles. "FOR A GOOD TIME GO TO CAMP CURRY."

THE GRANT

158 North Euclid Avenue, Pasadena. Phone Fair Oaks 239
HOTEL OPEN ALL YEAR AROUND
Summer Rates Being Given
"Pasadena, the Summer Resort of the West."

WARNER HOT SPRINGS

"THE YEAR-ROUND RESORT"
BEAUTIFUL mountain scenery, hot sulphur baths, invigorating climate. Main reached at all times. Tourists will find agreeable quarters. Take Murdock Stage Line, 532 Pacific Electric Bldg., Los Angeles. Phone Pico 5124. Direct to Warner Hot Springs Stage leaves Los Angeles, 6:00 and 10 a.m. every day. Rest, Recreation and Relaxation—summer and winter. Write for booklet to Guy L. Woodward and H. Kerr, Warner Springs, California.

VENICE

THE BALL ROOM
The New Pavilion on the Pier
Will Open Saturday, May 28th

SWITZER'S

The ideal Cook-and-trip. Housekeeping and boarding tents and cabins. Daily stage from Pasadena. P. O. Box 179, Pasadena. Phone Fair Oaks 25-F-2.

Mt. LOWE

Mile High Year 'Round Resort
World's Greatest Mountain Scenic Trolley Trip

HOLLYWOOD

MOUNTAIN VIEW INN
6916 HOLLYWOOD BLVD.
All outside rooms, large porches, beautiful grounds, cool sea breezes. American or European, low rates.
Phones: Holly 1844; 579997.

FOLLOWS CAMP

UNDER NEW MANAGEMENT
SAN GABRIEL Canyon, excellent trout fishing camp newly renovated. Daily Stage from Azusa P. O. Azusa. Folders at Information Bureaus.

IDYLLWILD

Riverside Co., Cal.
A Real Mountain Resort, where Everything is "Better than You Expected." In the midst of ungarred forests of Cedar, Fir and Pine. Information: The Times Pacific Electric, Hotel Ambassador, R. H. Dyas Co., Hotel Rosslyn.

St. Ann's Inn

SANTA ANA - CALIF.
One hour from L. A. by auto stage, or P. E. on San Diego coast route; 10 miles from sea. Table d'Hote and a la Carte service. Auto Club Official Hotel. Splendid setting for luncheon, dinner, dancing, week-end parties.

AMERICAN TRAVEL BUREAU
Reservations for
ALL CAMPS and RESORTS
317 South Spring Street. Tel. 61182.
First Nat. Bank, Long Beach.

FEATHER RIVER INN

In the High Sierra, Plumas Co.
OPENS JUNE 1ST.
Nine 9-hole golf courses—fine fishing. Write for descriptive folder. Rates. W. W. Brown, Palace Hotel, San Francisco.

ORCHARD CAMP

Half-Way House on Mt. Wilson Trail. Only 5½ miles from hot valley to cool timbers and mountain streams. Open all year to mountain and hikers. Phone Black 15—1 Rolls, Sierra Madre.

Apple Blossoms, May 8th
AT OAKGLEN LODGE
Phone Redlands Suburban 9023.
P. O. Yucaipa, R. F. D. No. 1.

LOWE'S CAMP BIG BEAR LAKE

Pine Knot P. O., San Bernardino County. Housekeeping cabins and hotel accommodations. Free camping grounds.

Los Angeles Hotels

A happy combination of Delicious Food, Attentive Service and Luxurious Surroundings create that "Atmosphere" of good living which is the spirit of

THE AMBASSADOR

Table d'Hote Luncheon $1.25 — *Table d'Hote Dinner de Luxe* $2.50

Tea and Supper Dances in the Ebell Grill. Rendezvous for Smart People.
For Reservations please Telephone Wilshire 7000.

A SOLUTION OF THE HIGH COST OF LIVING—

ROSSLYN HOTEL!

BREAKFAST, 25c to 75c; LUNCH, 50c; DINNER, 75c.

Superb Routes of Travel

SAN DIEGO

$3.30 One Way
Via the Picturesque Coast Route
Orange Groves — Seashore — Mountains—A Beautiful Five Hours' Drive over Scenic Highways.
Sixteen Cars Daily. Ten Stages Direct. Six via Long Beach Cars.
"Travel by Motor Stage"
UNION STAGE DEPOT
5th and Los Angeles Sts. Pico 3850

Yosemite and Mariposa Big Trees

VIA THE HORSESHOE ROUTE
Seven-Passenger Pierce Arrow Auto Service daily from Merced commencing April 20th.
"Just Like Going in Your Own Car."
For tickets, seat reservations and everything necessary for the trip see PECK-JUDAH, 633 So. Spring St. Phone Main 1799.

SAN DIEGO

3 DAY EXCURSION 3
ALL EXPENSE AUTO TOUR $30.00
Includes all points of interest en route. Trips to Tia Juana—Around the Harbor and Sightseeing in San Diego.
Leaves the H. G. STEVENS CO. office at the OWL DRUG CO., SIXTH AND BROADWAY, every Friday at 3 o'clock a.m.
Phones, 61930 and Main 949.

Steamships

CATALINA

Island Villa Now Open
Cool—Comfortable—Delightful
SPECIAL TWO-DAY TRIP
Including Round Trip from Los Angeles. Glass Bottom Boat ride and ONE NIGHT IN ISLAND VILLA
Lv. Los Angeles 9:00 a.m. Back 6:30 p.m. next day.
$5
Tickets: 6th and Main, L. A. Phone Pico 36.

RIO DE JANEIRO MONTEVIDEO AND BUENOS AIRES

SOUTH AMERICA

LAMPORT & HOLT LINE.
Regular sailings of luxurious steamers 12,450 tons displacement, specially built for travel in the tropics. Company's Office, 42 Broadway, New York.
Thos. Cook & Son, 518 S. Spring St., Los Angeles.

NEW ZEALAND

Honolulu, Suva, Australia
The Palatial Passenger Steamers
R. M. S. "Niagara" R. M. S. "Makura"
20,000 Tons 11,500 Tons
Sail from Vancouver, B. C.
For fares and sailings apply Can. Pac. Ry., 605 S. Spring St., L. A., or to Canadian-Australasian Royal Mail Line, 440 Seymour St., Vancouver, B. C.

HOLLAND AMERICA LINE

New York to Rotterdam
VIA
PLYMOUTH, BOULOGNE-SUR-MER

Rotterdam	May 21, June 25, July 30
Rijndam	May 28, July 2, Aug. 6
N. Amsterdam	June 4, July 9, Aug. 13
Noordam	June 11, July 16, Aug. 20

Passenger Office, 561 Market St., San Francisco, or Local Agents.

FAWNSKIN
BIG BEAR LAKE
Housekeeping Cabins, Tents, Rooms and Cafe. Free Camping Grounds.
W. H. COOCH, Mgr., Fawnskin, Cal.

READJUSTMENT IS INEVITABLE.

Banker Says Irresistible Forces Are Working.

All Elements in Economic Life Must Line Up.

Financiers' Association Gets Survey of Problems.

[BY A. P. NIGHT WIRE]

PINEHURST (N. C.) May 4.—Neither money, transportation costs, taxation nor labor can effectively or permanently avoid the irresistible forces that are working toward readjustment on a lower level, John S. Drum, San Francisco, president of the American Bankers' Association, declared in a survey of the economic situation in the United States, submitted to the association's executive council here today.

Mr. Drum's statement was based on more than 1000 replies to a questionnaire sent by the association to bankers, heads of transportation companies and other business leaders, asking for authoritative opinions as to financial, commercial, industrial and agricultural conditions in the nation.

All elements in the economic life must fall into line in the process of readjustment, he said. "It would seem to be to the advantage of factors that they could, keep out of the unrest," it added. "The opinion is that this tendency toward stabilization will not be published for the year or the months that lie just ahead of us."

An abrupt transition from the inflation resulting from the war to normal conditions of trade is impossible, Mr. Drum said. "The process of readjustment must be gradual," he continued. "Every element, then another, in the whole operation of the inexorable forces that are working to restore normal conditions."

Mr. Drum's declaration, which may have told us that a world disturbed by war is being speeded by economic forces on the road to economic stability, while extreme optimists are looking around the next corner for unlimited prosperity, waiting only for the arrival at the turn, in his opinion, was substantiated by Mr. Drum when he said that common sense and knowledge of fact, with other guides, must guide the nation in its struggle to solve the broad economic problems that have grown out of the war and the peace.

"Our survey has shown that the great economic problems fall into two classes, which may be considered in terms of the problems of production and those of purchasers," the survey said. "The problem of costs we have found to be of two sisters:

"Labor, materials, transportation, money and taxation.

"And the problems of purchasers are these:

"Domestic—Decreased purchasing power, the buyers' strike, disinclination of sellers to take orders, cancellation of orders. Foreign—Decreased purchasing power of Europe, inadequacy of credit facilities, inadequacy of foreign exchange agencies, European political and commercial disorganization, cancellation of orders and exchange."

Discussing labor the survey said: "Labor wages did not rise as rapidly as commodity prices during the war, and the inflation period of the past general tendency will be to the disadvantage of labor. The fall with readjustment, the survey said, and thousands of workers have been thrown out of employment when costs of production were reduced as a result of the fall in the world's purchasing power and the consequent cessation of demand.

Wage reductions have been accepted in many industries, it was said, in the building trades and railway employees, but, it added, "The effect of this readjustment of economic laws working toward stabilization is apparent in widespread stagnation in most parts of the country in all except those lines of building construction and in the marked decrease in railway traffic. The effect of high rates caused by excessive costs," he added. "Labor more than any other factor can be most fully resist the operation of economic laws," said Daniel Willard, president of the Baltimore & Ohio railroad, "and I am willing to stop the tide."

Resorts

HOEGEE'S CAMP

THE RESTFUL RESORT.
L. A. Office, 541 S. Hill St. Phone 10812.
Camp Phone, Sierra Madre 214-J. Mail, Postoffice, Sierra Madre.

LITTLE BEAR LAKE RESORT

C. B. SMITH, Prop.
Little Bear Lake P. O.
Phone San Bernardino 7-4.
Make reservations early.

Superb Routes of Travel

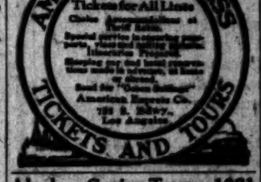

Alaska Cruise-Tour, 1921

"All expenses, personally conducted Cruise-Tour through the Inside Passage to the Land of the Midnight Sun, with stops at Seattle, Ketchikan, Wrangel, Juneau, Skagway, Lake Atlin, White Horse and Dawson. Leaves Los Angeles June 30th, thirty days. Early application necessary. Address BENNETT'S TRAVEL BUREAU, INC., 431 Title Insurance Building, Los Angeles, California."

Steamships

Ticket Office Cor. 5th and Spring Sts. Phone Pico 2121
Long Beach Office, 118 W. Ocean Ave.

$30 Round Trip to San Francisco

NEXT SAILING
10 A. M. SUN., MAY 8
FOR
SAN FRANCISCO
SEATTLE—VICTORIA—TACOMA
SEAMEN'S STRIKE DOES NOT AFFECT THIS COMPANY'S SCHEDULE.
Through Rail and Water Tickets to Pacific Northwest and Eastern Destinations.
Regular Sailings from Los Angeles every Sun., Tues., Wed., Thurs. for SAN FRANCISCO—SEATTLE
PORTLAND
Direct Sailing Every Saturday
ALASKA
22 Days. Round Trip, $190.
Berth and Meals Included in All Fares

WHITE STAR LINE

VISIT EUROPE NOW

N. Y.—Cherbourg—Southampton.
Adriatic ..June 3 Olympic ..June 4
New York—Liverpool.
Cedric .....May 28, June 24, July 22
Celtic .....June 11, July 9, Aug. 6
Baltic .....July 30, Aug. 27
Philadelphia—Liverpool.
Haverford .....May 7th, July 2
New York and Boston—Azores, Gibraltar, Naples and Genoa.
Canopic ..June 17 Cretic ..July 12

AMERICAN LINE AND RED STAR LINE

N. Y.—Plymouth, Cherbourg, Antwerp
Finland ....May 21 Lapland ..June 11
Zeeland ....June 1 Kr'nland ..June 18
N. Y.—Hamburg (Direct Service)
*Manchuria (New) ..May 21, June 28
Manchuria ..June 2 Mongolia ..June 16
*Third class only.
International Mercantile Marine Company
320 Market St., San Francisco, or Local Agents.

Steamships

CANADIAN PACIFIC

OCEAN SERVICES

TO EUROPE

By the Fleetwings
St. Lawrence River Route
MAKE RESERVATIONS NOW
Sailings Every Few Days From
Montreal and Quebec
To
Liverpool, Southampton, Glasgow, Havre, Antwerp
Ocean Trip Shortened By Two Delightful Days on The Sheltered River and Gulf
Apply to local railroad or steamship agents or
605 S. Spring St.
Phone Pico 5125—61222.
CANADIAN PACIFIC RAILWAY
Trade Agents

Hawaii and Baltimore

FAST FREIGHT PASSENGERS
Regular Direct Service from
LOS ANGELES
To Hawaii via San Francisco.
To Baltimore via Panama and Havana.
S.S. BUCKEYE STATE
Sailings From
Baltimore to Los Angeles..... May 7
Los Angeles to Hawaii..... May 24
MATSON NAVIGATION CO.
320 Mer. Nat. Bank Bldg. Phone 61414.
Managing Agents U. S. Shipping Board

BOY BOND THIEF'S FATE UNCERTAIN

JURY FAILS TO AGREE IN CASE OF WILLIE DALTON; TRIAL TO BE HELD

[BY LEASED WIRE]

CHICAGO, May 4.—Willie Dalton, 18 years old, is still in doubt as to his fate because of the theft of $772,000 worth of Liberty bonds from the Northern Trust company, where he was employed, as he failed to decide his case when charged today, after being hopelessly deadlocked for nearly four hours.

Assistant State's Attorney Crowe, who is prosecuting the case, however, announced that he would demand an immediate new trial. McDonald said a date for this would be set later.

It was explained after the boy was discharged that the jury member felt Dalton had no intent to steal the bonds, but was afflicted with "bond mania" and really hardly knew what he did.

Whooping Cough

This is a very dangerous disease particularly to children under 5 years of age, but when no time is lost in giving Dr. Bell's Pine-Tar-Honey Cough Remedy. Most people know that it quiets cough spells, relieves the whooping, and that it shortens the time it is very dangerous from the disease but a remedy is given. It has been used in many epidemics of whooping cough, with pronounced success. It is safe and pleasant to take. Advertisement.

Steamships

San Francisco Hotels

WHEN YOU GO TO SAN FRANCISCO STOP AT THE HOTEL STEWART

On Geary St., just off Union Square, close to everything worth while. Rates and accommodations at moderate prices. Breakfast, 50c, 60c, 75c. Lunch, 75c. Dinner, $1.50 (Sunday, $2). Original our patrons say. Management of the Hotel Bonita, Santa Monica. Best rates to steamers. It is advisable to make reservations in advance of arrival.

To SAN FRANCISCO— YALE

Sailing Today, 3 p.m.

Back from her maiden trip yesterday at 10 a.m., the Los Angeles Steamship Company's palatial, super-express passenger steamship YALE will sail again this afternoon at 3 p.m. from her dock at Wilmington, for San Francisco.

PASSENGERS EXPRESS DELIGHT

Officers of the Los Angeles Steamship Company, who made the first round trip on the YALE were felicitated by many passengers upon the splendid service, the luxurious accommodations and the wonderful cuisine. The great floating hotel was filled with gaiety, music and laughter.

Men and women representative of the business, social and artistic life of Los Angeles and San Francisco, made up the happy dancing parties that filled the charming veranda cafe-ballroom till a late hour both Monday and Tuesday nights.

The dinner served each evening from 5:30 to 7:30, under the direction of steward Al Levy, famous Los Angeles caterer, and Eric Cast, formerly chef of the Los Angeles Athletic Club, was pronounced the equal of the best to be enjoyed anywhere "on land or sea."

Grand Stairway

ELEGANCE, COMFORT, LUXURY

No coastwise vessel on the Pacific ever afforded its guests such a combination of comfort, elegance and luxury as is found on the fleet-footed YALE.

Staterooms de luxe in ivory and old rose, with twin beds or double davenports, private showers and other conveniences—standard staterooms with only two berths each, richly carpeted and equipped with running water and reading lamps—observation and smoking salons, the elegant dining room in mahogany and ivory, with its fashionable Pullman nooks—the veranda cafe-ballroom exquisitely decorated, with its cabaret tables, buffet luncheon and glass-like floor—these are outstanding features of the YALE.

Veranda Cafe—Ballroom

A 43-HOUR VACATION

A continuous voyage up and back on the YALE sails for an absence from home or business of only 43 hours. Leaving Los Angeles Harbor today at 3 p.m., you will be in San Francisco at 9 tomorrow morning, leave there at 4 p.m. tomorrow on the return trip, arrive at Los Angeles docks at 10 a.m. Saturday.

The YALE sails regularly from Los Angeles Harbor Mondays and Thursdays at 3 p.m. and from San Francisco Tuesdays and Fridays at 4 p.m.

Moderate Fares Including Berth and Meals

Special boat train leaves Pacific Electric Station, Sixth and Main Sts., at 1:45 p.m. today, going direct to the Yale at Pier A, Shed 1, Wilmington.

Los Angeles Steamship Co.

R. F. Cullen, D. P. A., 517 S. Spring St. Phone: 641-14
Long Beach, 119 W. Ocean Ave. Phone: Home 199.
San Pedro, 629 Beacon. Phone: San Pedro 88

The Los Angeles Times

THURSDAY MORNING, MAY 5, 1921.

SPORTS MOTORING FILMLAND DRAMA

STMENT VITABLE.

s Irresistible e Working.

in Economic Line Up.

ssociation Gets Problems.

...URY WINS.

...(N. C.) May 4.—...nsportation costs. ...r can effectively or ...d the irresistible ...orking toward re... lower level, John ...ecico, president of ...nkers' Association, ...er of the economic United States, sub... ...ociation's executive ...

...tement was based ...0 replies to a ques... the association to ... of transportation ...her business lead... ...ntitative opinions ...commercial, indus...

...TES

...'S CAMP

...TM, Prop. ...Lake P. O. ...ervations 1 d. ...ations every...

...LAKE RESORT

...es of Crunel

...E-Tour, 1921

...ed Cruise ...Passage to the ...Rome and Sicily, ...Nice and Riviera, ...Paris, thirty days ...

...BUREAU, INC., 251 ... Los Angeles.

...ushtips

...Co., 8th and Spring ...Main 8178. ...W. Sixth St.

...und Trip to ...n Francisco

...SAILING ...UN., MAY 8 ...ANCISCO ...TORIA—TACOMA. ...E DOES NOT AF... ...ANT'S SCHEDULE. ...Water Tickets to ...st and Eastern ...nations. ...Ore., Los Angeles ...Wash., Portland ...SEATTLE ...LAND ...Every Saturday ...ASKA ...ncluded in All Fares

...E STAR

...VISIT EUROPE NOW ...Confederation ...Olympic ...June 4 ...Mauretania ...June 11, July 9, Aug. 6 ...Aquitania ...June 25, July 23, Aug. 20 ...Berengaria ...May 28, July 2 ...Majestic ...June 18 ...Homeric ...July 19 ...Celtic ...July 30 ...Cedric ...Aug. 27 ...Baltic ...Sept. 10 ...Adriatic ...Sept. 24 ...Arabic ...Oct. 8 ...Regina and Olympic ...Celtic, July 19 ...Cedric, July 30 ...(Direct Service) ...Majestic ...May 28, July 2 ...Homeric ...June 18 ...Mauretania ...June 11 ...Aquitania ...June 25 ...Berengaria ...May 21, June 18 ...Olympic ...June 4 ...Minnekahda ...June 25

...Mercantile ...ompany ...co, Agents.

...PACIFIC

...ROPE ...River Route ...ATIONS NOW ...Few Days ...d Quebec ...uthampton, ...re, Antwerp ...ressed By ...l Days on ...iver and Gulf ...ond or Steamship ...ge ...ng St. ...4222. ...FIC RAILWAY ...gents.

Baltimore

...PASSENGERS ...Service from ...DELPH ...Francisco, ...ma and Harwich. ...E SEATS ...From ...Cabin ..... May 4 ...Third ..... May 6

...BOSTON CO., ...Main 8711, ...Shipping Board

BOY BOND THIEF'S FATE UNCERTAIN

JURY FAILS TO AGREE IN CASE OF WILLIE DALTON; NEW TRIAL TO BE HELD.

[EXCLUSIVE DISPATCH.]

CHICAGO, May 4.—Willie Dalton, 18 years old, is still in doubt as to his fate because of the theft of $772,000 worth of Liberty bonds from the Northern Trust Company, where he was employed, as the jury called to decide his case was discharged today, after being hopelessly deadlocked for nearly twenty-four hours.

Assistant State's Attorney Hoyne, who is prosecuting the case, however, announced that he would demand an immediate new trial. Judge McDonald said a date for retrial would be set later.

It was explained after the jury was discharged that the one member felt Dalton had no real intent to steal the bonds, but only inflicted with "bond mexicosis" and really hardly knew what he did.

Whooping Cough.

This is a very dangerous disease, particularly to children under five years of age, but when no paregoric, codeine or other opiate is given it is easily cured by giving Chamberlain's Cough Remedy. Most people know that it must run its course, and knowing that the time is very much shortened, and that there is no danger from the disease when this remedy is given, it has been used in many epidemics of whooping cough, with pronounced success. It is safe and pleasant to take.—Advertisement.

Steamships

MUNSON STEAMSHIP LINE

For Full Information Apply to THE ADMIRAL LINE Pacific Coast Agents Cor. 5th and Spring Sts. (Alexandria Hotel). Phone Main 8161

San Francisco Service

WHEN YOU GO TO SAN FRANCISCO STOP AT THE HOTEL STEWART

On Geary St., just off Union Square; close to everything worth while. Unsurpassed accommodations at moderate rates. Breakfast, 50c. 60c, 70c; Lunch, 75c; Dinner, $1.25 (Sundays, $1.50). Special car passes the door. Auto Bus meets all incoming steamers. It is advisable to make reservations in advance of arrival.

Baltimore

PASSENGERS Service from ...

...trial and agricultural conditions in the nation.

All elements in the nation's economic life must fall into line in the process of readjustment, the report said. "It would work to the disadvantage of factors that would, if they could, keep out of line in the rest," it added. "The weight of opinion is that this tendency toward stabilization will not be accomplished in the year or the two years that lie just ahead of us."

An abrupt transition from the inflation resulting from the war to normal conditions of peacetime is impossible, Mr. Drum said. "The process of readjustment must be gradual," he continued. "Time is an element, then another, fixes the operation of the inexorable forces that are working to restore normal conditions."

Mr. Drum declared pessimists have told us that a world disorganized by war is being speeded by irresistible forces on the road to economic ruin, while extreme optimists say that around the next corner lies unbounded prosperity, waiting only for the arrival at the turn. Neither belief was substantiated by Mr. Drum, who said that common sense and a knowledge of fact, with clear vision, must guide the nation in its struggle to solve the broad economic problems that have grown out of the war and the peace.

"Our survey has shown that the great economic problems fall into two classes, which may be expressed in terms of the problems of production and those of costs and markets," the survey said. "Under the problem of costs we have the factors:

"Labor, materials, transportation, money and taxation.

"And the problems of markets are these:

"Domestic—Decreased purchasing power, the buyers' strike, disinclination of sellers to take losses, cancellation of orders. Foreign—Decreased purchasing power of Europe, inadequacy of present credit agencies, European political and social disorganization, cancellation of orders and exchange."

Discussing labor, the survey said wages did not rise as rapidly as commodity prices during the war and the inflation period, and that the general tendency will be the last to fall with readjustment. Thousands and thousands of workers, however, have been thrown out of employment when costs of production were reduced as a result of the decline in the world's purchasing power and the consequent restriction of demand.

"Wage reductions have been accepted in many industries, but not in the building trades and among railway employees, Mr. Drum said. "The effect of this maladjustment in economic views working toward readjustment is apparent in comparative stagnation in most parts of the country in all except essential building construction and in the marked decrease in railway traffic and loading of high rates caused by operations," he added. "Labor no less than any other factor can successfully resist the operation of economic law; a Danish king once tried to stop the tide."

BOY BOND THIEF'S FATE UNCERTAIN

JURY FAILS TO AGREE IN CASE OF WILLIE DALTON; NEW TRIAL TO BE HELD.

[EXCLUSIVE DISPATCH.]

CHICAGO, May 4.—Willie Dalton, 18 years old, is still in doubt as to his fate because of the theft of $772,000 worth of Liberty bonds from the Northern Trust Company, where he was employed, as the jury called to decide his case was discharged today, after being hopelessly deadlocked for nearly twenty-four hours.

Assistant State's Attorney Hoyne, who is prosecuting the case, however, announced that he would demand an immediate new trial. Judge McDonald said a date for retrial would be set later.

It was explained after the jury was discharged that the one member felt Dalton had no real intent to steal the bonds, but only inflicted with "bond mexicosis" and really hardly knew what he did.

Whooping Cough.

This is a very dangerous disease, particularly to children under five years of age, but when no paregoric, codeine or other opiate is given it is easily cured by giving Chamberlain's Cough Remedy. Most people know that it must run its course, and knowing that the time is very much shortened, and that there is no danger from the disease when this remedy is given, it has been used in many epidemics of whooping cough, with pronounced success. It is safe and pleasant to take.—Advertisement.

...ES FAIL IN THEIR BUZZING.

...ds Squeeze the Sting Out of Crawth's Insects.

...ers Put Up a Very Weird Game in the Field.

...ker Aldridge Has a Field Day With Willow.

BY HARRY A. WILLIAMS.

...Lake appears to have come ... of the antiseptic wave of re... which swept the league, pure ...what weakened.

...e Angels had not much ... in winning a ball game for ...ngeles, 10 to 2, in the first ap... of the Bees in this busy ...where is to be heard the buzz ...ntown baseball.

TRAVEL SORE.

...ers figured Killefer's men to ...e opener from the travel-sore ... as the really significant ... of the pastime was the all-... athletic zip displayed by ...ntelas, the Rip Van Winkle ...ball team. Mr. Aldridge over... every spring, but despite the ...ld he reported with a hang... of the sere and yellow from ...ld, he is now in the pink. He ...s pinkier than Pinkey, and ...es the pinkiest thing that ...

...orted in the dual role of ...gal son and the fatted calf ...ppeared a few times in ...e of the event, and served with ...ons of razzberries. But yes... he buried the dead and dis... past under nine layers of ...ching, and an avalanche ...ssfully conducted base hits. ...to our city and its cellars.

NONE TOO GOOD.

...o good did the athletes ...m the land where the wa... ...sades in strained honey up ...ines while carrying milk to ...The Bees present a com... ...ation, for Woodenshoes ...sometimes known as Cac... are not so much of a prob... other ball teams. Still, ...believed to be capable of ...eball than was displayed ...when they were so busy ...ke ball that they hardly ...here on the Angels. It is ...Walter Leverenz was 'way ...d he was more right than ...ever, which at a conserva... ...compiled seven errors. ...ally classy southpaw was ...t many so good that he ap... a discordant factor. In ...t was part of his own sup... two boots. There was al... teamwork in errors.

IS QUEEN BEE.

...bson, in his new role of ... conducted himself ad... under the trying conditions. ...ecking louder than scratch ...s in search of new ideas, and ...e ideas respond to this ...t, it is estimated that Mr. ... will have scratched him... headed by tomorrow night. ...ooth raked his head pretty ... while managing the ...which was a severe drain on

(Continued on Second Page.)

AMERICAN LOSES IN TENNIS MATCH.

[BY CABLE AND ASSOCIATED PRESS.]

LONDON, May 4.—E. M. Baerlein, the British court tennis champion, successfully defended this title against C. Suydam Cutting, the American challenger, at the Queen's Club here today, defeating Cutting in three straight sets. The scores were 6-3, 6-4, 6-4.

Baerlein's steadiness and brilliant play were too much for Cutting, who had vanquished all opponents in preliminary matches.

The match attracted great attention among tennis enthusiasts. Cutting's American service appeared to trouble Baerlein, while the latter's footwork and quick returns were puzzling to Cutting.

Cutting played vigorously, but Baerlein seemed to be at his best, playing all sorts of strokes from difficult angles, his skillful returns winning for him in spite of the American's brilliant service.

Sixteen Named to Participate in the Derby.

[BY A. P. NIGHT WIRE.]

LOUISVILLE (Ky.) May 4.—Sixteen horses are regarded likely to start in the forty-seventh renewal of the Kentucky Derby here next Saturday. Thirteen, in the opinion of turf writers, will be given top impost of 166 pounds and the remainder likely will carry 121 pounds in the struggle of a mile and a quarter for a stake which carries $50,000 in added money.

Sport writers and turfmen generally agreed today that the probable derby contenders would include: Tryster, Prudery, Leonardo II, Ben Homme, Black Servant, Behave Yourself, Careful, Gray Lag, Coyne, Uncle Velo, Muscallunge, Billy Barton, Star Voter, Nancy Lee, Baby Grand and Touch Me Not.

The stake is the richest on the American turf. To the winner it will be worth more than $35,000; to the owner of the second horse will be paid $10,000; the third $5000, and the fourth $2000.

DATE ACCEPTABLE.

[BY CABLE AND ASSOCIATED PRESS.]

LONDON, May 4.—According to Capt. Rudd of the Oxford University track team, either July 16 or 23 is acceptable as a date for the Oxford-Cambridge vs. Yale-Harvard track meet at Boston.

If the trip to the United States is made, additional athletic meets may be had with Cornell and Princeton.

COLLEGE BALL.

[BY A. P. NIGHT WIRE.]

At New Haven—Yale, 2; Catholic University, 1.

At Chicago—Purdue, 15; Northwestern, 2.

At Chicago—Ohio State, 20; Chicago, 5.

Essex
—the Lifetime Car

A lifetime of abuse, strain and motor punishment is crowded into a Transcontinental race against time. Yet four Essex touring cars, totaling 13,388 miles Ocean to Ocean grind, each beat the best previous record.

Speaking of Records!

Never before *nor since*, has there been such convincing proof of consistent reliability—the one best keen owners want.

Harold L. Arnold

Motor Car Merchant, 7th and Figueroa
Public Garage Entrance Figueroa St.
Factory Service and Parts Depts., Entrance Orange St.

DOG SHOW IN THE OPEN AIR.

Annual Bench Affair to Come off at Ambassador.

Entries Can Now be Made at the Kennel Club.

Exhibition on the Plaza is Set for June 10-11.

Entries for the fourth annual bench show of the Los Angeles Kennel Club to be held on the plaza of the Ambassador Hotel on June 10 and 11, can now be made at the office of the club on the arcade floor of the Ambassador.

Mr. George S. Thomas will pass out the ribbons and trophies at this big event, which promises to be one of the biggest dog shows ever held in California.

Already thousands of dollars' worth of trophies have been donated for different breeds and specials, including one from Mary Pickford for the best dog owned and shown by a girl, and another from Douglas Fairbanks for the best dog, owned and shown by a boy.

IN OPEN AIR.

The fact that this show will be in the open air appeals to a great many dog fanciers, who wish to make sure that their dogs get the best possible attention.

Many innovations will be found in the premium list which will be shortly off the press. Among other new features will be the variety class sweepstakes, wherein all of the entry fees will be divided into four prizes—50 per cent first, 30 per cent second, 15 per cent third, 5 per cent fourth, and there will be classification for every dog—puppy, novice, American bred, open, sporting and nonsporting.

ARRANGE DETAILS.

W. W. Cocking, president of the club; J. M. Dannziger, vice-president; S. M. Spalding, Freeman Ford and Norman A. Pabst, directors; R. C. Halsted, secretary-treasurer, are busy arranging details of the show and all state that advance information assures a show second only to the big Westminster event. Each of these officers of the club points out the importance of dog fanciers getting their dogs brushed and groomed into condition as soon as possible.

RACES POSTPONED AWAITING APPEAL.

[BY A. P. NIGHT WIRE.]

CLEVELAND (O.) May 4.—A mandatory injunction compelling the Sheriff to enforce sections of the Ohio general code which prohibit betting on horse races was granted today to Mayor George L. Burton of Chagrin Falls, by Common Pleas Judge Martin A. Foran.

The request for the injunction came as the Mayor's answer to a court order prohibiting the use of special deputies to prevent betting at the Chagrin Falls running races, obtained by officials of the Jockey Club yesterday.

After one event had been run without betting, the races at Chagrin Falls were postponed until Saturday. In the meantime, the management announced it would appeal to the judge for a decision.

BOWLER PAYNE IS NOW IN FIRST PLACE.

[BY A. P. NIGHT WIRE.]

FRESNO, May 4.—Payne of Long Beach this afternoon climbed into first place in the individual events of the Pacific Coast Bowling Association tournament. With a score of 805 for three games, with his score of 1015 in the doubles and 870 in the team events, gives him first place in all events, totaling 1742 points.

Peterson, the young Fresno bowler, this morning rolled 599 in the individuals, and goes into second place.

The Stockton Poppies are still leading in the five-men team events, with a score of 2697, with the California Shade Cloth Company of San Francisco, second with 2678.

PADDOCK TO RUN AT EUGENE, MAY 21.

[EXCLUSIVE DISPATCH.]

EUGENE (Or.) May 4.—That Charlie Paddock, sensational sprinter, will participate in the Pacific Coast conference track meet to be held here on May 21, is the substance of a communication received at the graduate manager's office here from Coach Dean Cromwell of the University of Southern California. Paddock will be accompanied by four other track men, according to the communication.

Stanford is as yet undecided whether she will send her track team to the Coast meet here or to the I.C.A.A.A., along with that of California, a vote on that question due to be taken at Palo Alto Friday.

SCHOOLS GET GOLF.

[BY A. P. NIGHT WIRE.]

CHICAGO, May 4.—The demand for golf as one of the minor sports of Chicago high schools has been so insistent, the high school board of control in athletics has decided to place it upon the regular schedule of events, it was announced today.

BOXER EVANS JUGGED.

[BY A. P. NIGHT WIRE.]

PORT TOWNSEND (Wash.) May 4.—Walter Evans, 19 years old, was charged with manslaughter today. It was set forth that a blow inflicted by him in a boxing bout Saturday, caused the death of Emmanuel Russo, a soldier.

"When You See This—Hit It."

Gavvy Cravath of the Salt Lake Stingless Bees.

The ex-Philly slugger is here shown holding aloft a little rotund object known as a baseball and exhorting his cohorts to lean against it heavily. They ought to take a good look while Gavvy holds it, for the Angel pitchers don't expect to let them see it this week.

COLIMA TO INVADE EAST.

BY ED O'MALLEY.

Earl Mohan the clever local fistic manager has taken Bert Colima under his wing. Earl is of the opinion, as are also many other fistic fans, that Bert is about the cleverest thing around the 152-pound mark that Southern California has ever turned out in the pugilistic line.

Colima, having trimmed everything to a fare ye well in this neck of the woods, has his eye set on other worlds to conquer. With this object in view Manager Mohan and he will invade the East, where Bert will seek an exchange of courtesies with the best Gotham and its environs have to offer.

LEAVE JUNE 25.

The pair will leave here about June 25, arriving in New York in time to see the Dempsey-Carpontier assault-at-arms. Mohan really believes that there isn't a boy around the big metropolis anywhere near Bert's weight that can defeat him. Unless all signs fail, Colima should make an excellent showing on his trip.

Manager Mohan is banking on a six months' sojourn and who knows but by the end of that time the nifty local middleweight may return to dear old Los Angeles covered with eastern scalps and glory. One thing we'll say about Bert and that is, of all the boxers we have seen in action at Jack Doyle's pavilion, Colima is one of the few that knows how to hit.

NASTY WALLOP.

He has a nasty wallop in either hand, is shifty, foxy and cool and game as a pebble. If he hasn't the makings of a champion then we surely have missed our guess. Bert is only 18 years old and for this very reason Manager Mohan has wisely resolved not to break him down by compelling him to make certain weights. May the best of luck attend thee, Bert.

McINNIS FINDS WAY TO STOP BABE RUTH.

[EXCLUSIVE DISPATCH.]

BOSTON (Mass.) May 4.—Infielders of the Boston Red Sox have been figuring on a way to cut down the hitting of Babe Ruth and their defensive scheme of play proved effective in a recent short series with the Yanks. The development which was conceived by "Stuffy" McInnis placed all the infielders back on the grass behind the diamond.

The third baseman played to the right of his usual position. The shortstop was back of second base. The first and second basemen played what virtually was a short right field. The scheme robbed the home run king of many hits except when he poled one into the bleachers, defying the strategy of the Fenway athletes.

"SPEC" SHEA THERE WITH A NO-HITTER.

[BY A. P. NIGHT WIRE.]

STOCKTON (Cal.) May 4.—"Spec" Shea, local semi-pro pitcher, who will join the Sacramento Coast League baseball club on May 16, pitched a no-hit, no-run game agianst the Monzies-Cantrell club yesterday afternoon, shutting them out 4 to 0. Shea pitched for the Sperry Flours. The game was played in fifty-five minutes. The score:

	R.	H.	E.
Sperry Flours	3	4	0
Menzies-Cantrell	0	0	2

Batteries — Shea and Vaughn; Buyck and Ford.

JAP TEAM TO PLAY.

[BY A. P. NIGHT WIRE.]

CHICAGO, May 4.—The University of Waseda baseball team, which has come to the United States for the longest tour any Japanese nine has ever attempted, will arrive in Chicago tomorrow, Coach Merrifield of the University of Chicago team announced today.

The Waseda team will open its American series with Chicago Tuesday.

LOWE TO PLAY AGAIN.

[BY CABLE AND ASSOCIATED PRESS.]

LONDON, May 4.—F. Gordon Lowe, former covered court tennis champion of England, will replace Lieut. A. R. F. Kingscote on the English team which will meet the representatives of Spain in the first of the Davis cup tennis matches at Hendon, June 23, 24 and 25, it was announced here today. Lieut. Kingscote has decided not to play.

FIREMEN'S NINE TO TAKE ON VITAGRAPH.

The Hollywood station champions of the city firemen's league will play an open date Saturday with Larry Semon's Vitagraph nine, one of the fast studio teams. The game will start at 3 p.m. on the firemen's lot at Cahuenga and Selma avenues. Larry's team has had only one setback this season, but Koenekamp, the big cameraman pitcher, is back in the line-up this time and promises to give the firemen a taste of their own game—putting 'em out.

ROBERTSON TO GET CHANCE TO PLAY.

[BY A. P. NIGHT WIRE.]

CHICAGO, May 4.—Outfielder David Robertson, with the Chicago Nationals, suspended because of his refusal to join the club for the spring training trip, was reinstated today by Judge Landis. President Veeck of the Chicago club told Robertson that he would be given a chance to play provided he spent two weeks in training without salary.

SAN DIEGAN QUALIFIES IN GOLF TOURNEY.

[EXCLUSIVE DISPATCH.]

PINEHURST (N.C.) May 4.—About 100 members of the American Bankers' Association took part in the qualifying round of their annual championship golf tournament at Pinehurst today and seventeen fours qualified for match play. California was represented by F. J. Belcher, Jr., president of the First National Bank of San Diego, who qualified for the championship four.

BOXER DIES.

[BY A. P. NIGHT WIRE.]

NEW YORK, May 4.—George Greenburg, 18, a local boxer died today in the Harlem Hospital from a fracture of the skull, suffered last night in a bout with Joe Marcus, a Brooklyn youth.

YOKEL, THYE DRAW.

[BY A. P. NIGHT WIRE.]

PORTLAND (Or.) May 4.—Mike Yokel of Salt Lake City and Ted Thye of Portland, wrestled two hours to a draw here tonight. The match was announced as intended to decide the middleweight title of the world.

"JACK MADE TO ORDER FOR ME."

Carpentier Says He Will Beat Dempsey Quickly.

French Champion Working Lightly Just Now.

He and Manager to Embark on Savoie Saturday.

[BY CABLE AND ASSOCIATED PRESS.]

PARIS, May 4.—Owing to a heavy rain today, Georges Carpentier, the French champion, did not get a workout. He spent the morning quietly at home, and was seen during the afternoon in sporting circles, where the coming fight was the one topic of conversation.

Carpentier said farewell to many of his friends today. He intends to rest and workout lightly from now until his boat sails for New York.

MADE TO ORDER.

"Jack Dempsey's style is made to order for me," said Georges today. "I believe I will floor him for the count inside of three rounds."

Manager Descamps has booked passage on the French liner Savoie. He and his fighter will leave Paris early Saturday morning by the boat train to Havre. Special accommodations have been fitted up for him on the Savoie, which will enable him to keep in shape throughout the voyage.

PITCHING AVERAGES

Paul Fittery of Sacramento is the leading Coast League pitcher with six games won and one lost. Schorr and Reiger and Couch and Shellenback have won four and lost one each. Four pitchers have averages of 1.000, with two games won and none lost. The pitchers' records up to and including Tuesday's games of this week as compiled by Leo Moriarty follow:

Player and Club—	G.	W.	L.	P.c.
Reinhart, Los Angeles	5	2	0	1.000
Crumpler, San Francisco	4	2	0	1.000
Fracis, Seattle	6	2	0	1.000
Wine, Oakland	4	2	0	1.000
Lindloff, San Francisco	3	2	0	1.000
Fittery, Sacramento	8	6	1	.857
Couch, San Francisco	5	4	1	.800
Reiger, Salt Lake	5	4	1	.800
Schorr, Seattle	7	4	1	.800
Shellenback, Vernon	6	4	1	.800
Lewis, San Francisco	11	7	2	.750
Prentice, Vernon	7	5	2	.750
Prough, Sacramento	7	5	2	.750
Niehaus, Sacramento	8	5	2	.667
Kunz, Sacramento	9	6	3	.667
Penner, Sacramento	9	6	3	.667
Garland, Seattle	9	6	3	.667
Lyons, Los Angeles	9	6	3	.667
Scott, San Francisco	6	4	2	.667
Allen, Oakland	6	4	2	.667
Kremer, Oakland	9	6	3	.667
Hoblitzell, Oakland	7	4	2	.667
Crandall, Los Angeles	4	2	1	.667
Dumovich, Los Angeles	9	6	3	.667
Hughes, Los Angeles	7	4	2	.667
Jacobs, Seattle	4	2	1	.667
O'Doul, San Francisco	7	4	2	.667
Thomas, Los Angeles	8	4	3	.667
McQuaid, San Francisco	4	2	1	.667
Sam Rose, Portland	8	4	3	.429
Johnson, Portland	9	4	4	.500
Thurston, Salt Lake	9	4	4	.500
Love, Vernon	8	3	4	.333
Polson, Portland	7	2	4	.333
Mitchell, Vernon	6	2	3	.333
Gould, Salt Lake	4	1	2	.333
Geary, Seattle	6	2	3	.333
Bromley, Salt Lake	9	3	5	.333
Faeth, Sacramento	8	3	5	.250
Dailey, Seattle	4	1	3	.250
Dell, Vernon	4	1	3	.250
Arlett, Oakland	7	2	4	.167
Fittery, San Francisco	3	1	1	.500
Aldridge, Los Angeles	3	0	1	.000
Sid Rose, Portland	3	0	2	.000
Demaree, Seattle	4	0	3	.000
Brinley, Salt Lake	6	0	6	.000
Flores, Vernon	9	0	9	.000
Leverenz, Salt Lake	9	0	9	.000
Kallio, Portland	2	0	2	.000
Pillette, Portland	11	0	9	.000

SHANLEY TO INVADE EAST FOR SPELL.

Mr. and Mrs. Francis Patrick Shanley leave here this morning for New Orleans on the Sunset Limited. Mr. Shanley, who is a fifty-fifty proprietor of the Continental hotels here and in San Francisco goes to the Crescent City as a delegate to the Greeters' Convention, which takes place May 9-14. From New Orleans, the Shanleys will invade the East for a five weeks' trips, visiting dear old Gotham for a short stay. During Shanley's absence his seat in Wisdom Row at the ball game will be occupied by the popular moving picture actor Fred Stanton.

WANTS QUICK TRIAL.

[BY A. P. NIGHT WIRE.]

CHICAGO, May 4.—A petition demanding an immediate trial was filed today before Judge McDonald by Arnold "Chick" Gandil, former first baseman of the Chicago White Sox. Gandil was one of the players indicted in connection with alleged "throwing" of the 1919 world's series.

HOLLY GRABS.

At Hollywood yesterday afternoon the Foothillers' baseball team hung it on Whittier 4-9-4 to 3-6-3. The batteries were: Holly, Martin and Ullman; Whittier, Harris, Daily and Lewson.

WARREN TWO-TIME VICTOR

Yerington Shooting Star Sensation of California-Nevada State Tourney.

BY H. ALF. SHOTTE.

There is only one man living who can lay claim to having twice won the grand American handicap, the world series in trapgun circuits. His name is Capt. Tom Marshall, probably the most well-known shooter in the world.

Up until yesterday, the California-Nevada State amateur trapshooting championship never had been won by one man more than once. Yesterday changed all this, and the greatest of all western shooting matches now has been won twice in a row by W. G. Warren of Yerington, Nev.

SOME SHOOT.

This little-heard-of shooter, except that he arrived in Los Angeles and that he was holding his own, put over one of the most remarkable performances ever achieved in western trap gunnery.

Warren last year copped the C. & N. shoot, putting over the great deed at Visalia. Now, this shoot is run in a sort of a hazardous way, the shoot being broken up into two parts. Last year, Warren in the first 100 was several birds behind with a couple of well-known top-notchers as usual up in front. Warren, to win, had to just about go straight. He did better than that—he did go straight, the whole 100 of them.

HE REPEATS.

This same program of Warren's was repeated with no exceptions yesterday. On Tuesday in the first 100 he broke 97, while Bungay, the Ace of Venice, was high with 99, and it was thought Bungay was a cinch to win the title. Yesterday Warren shot the second century straight, hanging up a score of 197, taking the championship and being put down in powder and shot history as making a score in the California-Nevada shoot that will stand for some time to come.

Henry Pfirrmann, Jr., a local shot, who has showed considerable speed all through the shoot, landed the coveted second place. His score on the 200 targets was down on the blackboard as 194. Bob Bungay took another credit in the shoot of shoots by taking third with 195.

KOST THIRD.

Pfirrmann took second in yesterday's final of the championship with 98, while Kost was third with 97. A total of 400 targets during the shoot were registered with the American Trapshooting Association, all shot at from sixteen yards. Both Pfirrmann and Bungay scored 392 kills and shot off for the high honor, Bungay breaking twenty-five to Pfirrmann's twenty-four. Warren was second on the 400 with 391, and Dr. Fuller, the Tulare medico, third with 391.

The big tournament, and it was a big one, over 100 shooters contending, was brought to a close with a 100-target distance handicap being put on.

ARE TIED.

It resulted in Mrs. King, a visiting shooter, and J. Hatch of Long Beach tieing. Hatch shooting from twenty yards and Mrs. King from sixteen. Each scored 94. Mrs. King did not register in the shoot and her score did not count in the winning of trophies, moneys and what nots.

All through the shoot, four women shooters, Mrs. King, Mrs. Knight, Mrs. Schilling and Mrs. C. E. Groat contended with the men. This is the largest number of women shooters ever to contend straight through at a western shoot. Mrs. Groat was the American Trapshooting Association championship for women in the tournament. She scored 347-400 and in the championship of the two states, broke 183-200.

BIGGEST BATCH.

However, probably the greatest batch of target busting, Bob Bungay has done since last year at the Grand American, was put over by the Canal Zone wonder all through the four days of bombardment. He took trophies, moneys and various of those what nots. Secretary Fred

(Continued on Second Page.)

INDIA TO INVITE OUR POLO TEAM.

[BY CABLE AND ASSOCIATED PRESS.]

LONDON, May 4.—American polo players in England for the international polo championship game have been formally apprised of the intention of the Indian Polo Association to ask them to visit the East before they return to the United States. Thus far no formal invitation has been extended.

The belief was expressed in polo circles today that acceptance of the invitation by the Americans was extremely doubtful on account of the great distance to India.

"If You Buy It From Wood, You Know It's Good"

A LARGE SHIPMENT

—OF—

Pencil Stripe Suits

Just Received

This Season's Best Styles

A Large Assortment

$35-$45-$55

"Greater Value Neckwear," 50c and $1

343 Spring

WOOD BROS

All Eyes Focused on Camp Curry; Pugilists of Yesteryear to Box at Benefit.

ALL SET FOR ECONOMY RUN.

Cars to be Sent on Their Way Tomorrow Morning.

Starting Time Has Been Scheduled for 7 o'Clock.

Many People Expected to Make Camp Curry Trip.

With all arrangements and details practically completed, final instructions were given to drivers and observers of the twenty-one cars entered in the Camp Curry Yosemite Economy Run last night at a meeting held at the Electric Equipment Company.

Today at 1 o'clock all drivers, observers, passengers and their baggage will be officially weighed in at the Los Angeles Ice and Cold Storage Company's scales, Fourth and Central avenue. It is imperative that the observers and passengers and all baggage be present at the time of weighing as the cars will not be permitted to stop for this work tomorrow morning.

FOR THE NIGHT.

After the cars have been weighed in and the gasoline tanks filled, the drivers will take their respective mounts to the Grand Central Garage, Fifth and Grand, where they will be turned over to an official. The cars will be stored there for the night and will be in charge of an official.

The starting time of the run has been set for 7 o'clock tomorrow morning. All of the contestants will start from the City Hall, from where they will be sent on their way at one-minute intervals. The night control will be at Merced, where all the cars will have to be checked in not later than 7 o'clock. There will be no control at Bakersfield as the officials deemed this unnecessary. On Saturday morning the cars will start for the valley at 7 o'clock and they will be required to arrive at Camp Curry not later than 4 o'clock that afternoon.

MANY ON TRIP.

It is expected that more than 125 people will make the trip to Camp Curry. Twenty-one cars have entered, which is the largest list that has ever competed in the annual economy jaunt. There are four classes, into which the cars have been placed according to price. Some of the highest-priced cars on the market have been entered. Seven cars have been chartered to carry the members of the press.

Great credit is due the members of the committee for the commendable manner in which this year's event has been arranged. The committee comprises Harry S. Mason, Roy R. Meads, Ray Thomas, H. S. Rounsavelle and George F. Stephenson, while H. F. Weller has acted in the capacity of manager.

ZELWOOD

The style is in the shape. The comfort is in the Thintex making.

E&W Collars & Shirts

EARL & WILSON

GOLFING NOTES.

[EXCLUSIVE DISPATCH.]

DEL MONTE, May 4.—The Board of Fire Underwriters will get busy at Del Monte, today with the start of their annual golf tournament. There is to be three days of tournament play with special events in the form of a blind bogey and an eclectic. W. L. W. Miller, in charge of the committee, is anticipating from thirty-five to forty entries.

* * *

Islam Temple of San Francisco will count on having 100 to 150 at Del Monte this week-end for the annual golf celebration. The program has been mapped out whereby it will be optional for contestants to qualify on Friday or Saturday morning. Match play rounds are to come on Saturday afternoon and Sunday.

* * *

The California Indians are going to have quite a golfing time during their sport powwow at Del Monte next week. A blind bogey is to come on Tuesday and the four-day annual tournament commences on Thursday with the finals on Sunday. On Saturday and Sunday a special thirty-six-hole handicap medal competition will hold away.

* * *

The Bohemian Club had a great time with its annual golf tournament at Del Monte last week-end. Some seventy-one members entered the event which was carried off by Albert Bettens of Sacramento with the best gross of 176 and best net of 155, for the thirty-six holes of medal play. I. O. Upham beat out S. Rawlings and Vail Bakewell for second place honors. Scott Hendricks stepped forth in the role of a dark horse to win fifth place. Perhaps one of the features of the tournament, however, was the performance of Joseph D. Redding to win a place among the prize winners. Redding is truly a veteran among the Bohemian Club golfers. Charles H. Holbrook, Jr., who won the tournament last year made a very good showing, but the best that he could do was thirteenth place. George Stimmel was one of the new golfing members of the Bohemian Club who made a very creditable showing, finishing in fourteenth place in the big field. Phil T. Prather, Francis McComas, J. B. Brady and Carl S. Stanley and some of the other low handicap men did not kick through as well as expected.

Tom Crowley took great delight during the course of the tournament in rooting for his friend, Andrew Mahoney, to break into the winning brackets. The San Francisco Police Commissioner did not step along as well as Trainer Tom Crowley expected, but at that Andy did fairly well. Bart Thane, who won fame as quarterback on the famous 1898-99 U.C. football team, has finally fallen for the charms of golf and took part in the Bohemian Club tournament. Dr. Sumner Hardy, president of the California Lawn Tennis Association got off to a rather poor start, but closed strong the second day and was well up in the list of golfing Bohemians.

TENNIS TOURNAMENT TO BEGIN ON MAY 21.

[SPECIAL CORRESPONDENCE.]

REDLANDS, May 4.—Another red letter day in sports in Redlands will be on Saturday, May 21, when the annual Citrus Belt League tennis tournament is to be held here.

There will be boys' singles and boys' doubles. There will be girls' singles and girls' doubles. There will be no mixed doubles on the courts this year.

Delia McIntosh, Gladys Bruce, Forest Young and Henry Willis will probably compose the team. There will be play from 9 o'clock in the morning.

YALE FOR HONOLULU.

[BY A. P. NIGHT WIRE.]

NEW HAVEN (Ct.) May 4—Approval of the proposed trip of the Yale swimming team to Honolulu this summer was announced today by the Board of Control of the University Athletic Association. The team will leave here July 1.

En route the team will meet teams representing the Chicago Athletic Association, the Minneapolis A. C., Los Angeles A. C., Olympic Club and Neptune Beach Club of San Francisco and the San Diego Rowing Club. The team expects to sail from San Francisco for Hawaii on July 10.

SOME CATCH.

[SPECIAL CORRESPONDENCE.]

FRESNO, May 5.—Ray W. Harris of Fresno claims the biggest fish catch of the season with a 32-pound salmon, which he landed at Mendota on the San Joaquin River. He states that the fish was hooked on the first cast and that he battled for half an hour.

MUNGIA THERE.

Cuseman Mungia was in rare stroke at Stevens billiard parlors last night when he took Smith into camp 100 to 126. Smith had agreed to make 150 points. Mungia also defeated Golden, 100 to 78.

CHEVROLET

"For Economical Transportation"

CHEVROLET "FB 30" Coupe fills every requirement for comfortable, efficient and inexpensive transportation.

The careful study of motoring requirements has added every up-to-date feature that makes a closed car desirable.

Chevrolet Motor Co.

12th St., at Hope

Pico 3224 10641

Chevrolet "FB 30" Coupe, $1,075, f.o.b. Flint, Mich.

BEES FAIL IN THEIR BUZZING.

(Continued from First Page.)

his ideas, but judging from his vigorous scratching yesterday, he believes he will be able to dig up a few new and successful ones. Woodenshoes is thrice welcome to his last two jobs as far as we are concerned. He knows baseball, and may show us something yet.

Aldridge made almost half as many hits as he allowed the visitors, and figured in as many runs. Vic was a delayed riot, recovering from a vacation.

WITH A RATTLE.

The Bees got away in the first inning with a rattle and a bang, which momentarily jarred all present. Paddy Siglin opened with a double. Jourdan tripled and two runs came across when Killefer's heave to third escaped between Bert Niehoff's well-known legs. But this rally lasted no longer than the echo of these swats, and the Bees had lost their sting. Oh grave, where is thy victory, except with the undertakers?

The Angels got one of these back in their half. Red Killefer, now thoroughly aroused, walked. Mc-Auley singled over second, Red taking third. Then for the first time, our attention was called to the fact that the Sapolio schedule had brought us a new pair of Gold Dust twins. Carroll drove to Siglin, who shadow tagged McAuley on the line, and then threw to first for a shadow double play on Dixie. Everybody thought that Siglin missed McAuley and got Dixie at first, but Jimmy Toman saw the matter in exactly the opposite light, and Mr. McAuley let out a blood curdling yelp. We are not saying that Toman was wrong, but bum decisions are the raisin in the bevo of baseball. That is, they put the kick in it. A moment later Dixie was doubled off first when Paul Strand rushed in and made a shoe-string catch of Gregg's liner.

HAS FORMULA.

Although situated far inland, Salt Lake, with Sands and a Strand, has the right formula for a franchise in the Pacific Coast League. If on top of all this, Salt Lake learns to make a splash, we won't go to a beach resort in hot weather, but will merely bring the Bees here.

Behind the bat was Bill Byron, who carefully disinfected the home plate. Mr. Byron sings the balls and strikes in a perfect contralto, and sometimes kids the public in the key of G. He has a musical voice and a versatile vocabulary.

But he won't stand for too much loose talk. Over in Brooklyn one day, some of the fish got rather personal in their remarks anent Chief Meyers.

CUT 'EM OUT.

"Cut out them remarks," yelled Mr. Byron, whirling on his heels. "Cut out them grammar," echoed the fish.

Thus the affair ended in a grammatical draw.

From the third on the Angels scored about as they pleased, which was with abandon.

Secretary Weber states that blue Monday next will be a red-letter day on the baseball calendar, the game held over from Tuesday being played off on that date.

Bert Niehoff played third, while Howard Lindimore is recovering from a disabled fielding average with batting complications. The score:

SALT LAKE	AB	R	H	O	A	LOS ANGELES	AB	R	H	O	A
Wills,3b	4	1	1	2	0	Killefer,cf	4	0	0	2	0
Mitchell,l	4	1	1	1	0	McAuley,ss	4	0	0	2	3
Jourdan,1b	4	1	2	9	0	Carroll,2b	4	0	0	1	3
Cravath,rf	4	0	0	1	0	Griggs,1b	4	0	0	9	0
Strand,cf	4	0	0	2	0	Wilson,rf	4	0	0	1	0
Mad,2b	4	0	0	2	3	Niehoff,3b	4	0	0	0	2
Cruz,c	4	0	0	5	0	Baker,lf	4	0	0	1	0
Aldridge,p	4	0	0	0	3	Gallagher,c	4	0	0	5	0
Lee*,lf	1	0	0	0	0	Aldridge,p	3	0	0	0	3
						Stanley,c	1	0	0	0	0
Totals	34	3	7	24	15	Totals	40	0	0	23	7

*—Ran for Crawford in sixth.

SCORE BY INNINGS.

Salt Lake	1	0	0	0	0	0	2	0	0	—3
Bees in 10th	0	0	0	0	0	0	0	0	0	—0
Los Angeles	0	0	0	0	0	0	0	0	0	—0
Base hits	1	0	0	0	0	0	0	0	0	—1

SUMMARY.

Errors—Strand, Gallagher, Griggs (2), Lewis (2), Wilson. Three-base hit—Jourdan. Two-base hit—Wills. Sacrifice hits—Mitchell, Killefer. Struck out—By Aldridge, 4; by Allen, 1. Bases on balls—Off Lewis, 1; Aldridge, 1. Runs responsible for—Lewis, 1; Aldridge, 3. Time of game—1h. 55m.

OAKLAND VCTORIOUS IN SIX-CANTO GAME.

[BY A. P. NIGHT WIRE.]

PORTLAND, May 4.—Oakland defeated Portland, 3 to 1, in a game called at the end of the sixth inning on account of rain. White's hit over Krug's head in the fourth scored two men, and he scored later on his steal and Butler's error. White's boot was responsible for Portland's defeat, Fisher, after beating out a hit, going to second on a wide throw and scoring on Bourg's hit following an out. The score:

OAKLAND	AB	R	H	O	A	PORTLAND	AB	R	H	O	A
Wills,cf	3	0	0	0	0	Bourg,rf	3	0	0	1	0
Baker,ss	3	0	0	1	3	Krug,2b	3	0	0	2	3
Kearns,m	3	0	0	2	0	Walker,lf	3	0	0	1	0
Cooper,rf	3	0	0	0	0	Coe,cf	3	0	0	1	0
Miller,lf	3	0	0	1	0	Poole,1b	3	0	0	9	0
Knight,1b	3	0	0	9	0	Butler,3b	3	0	0	1	2
White,3b	3	1	1	1	2	Young,ss	3	0	0	2	3
Fisher,2b	3	0	1	2	3	Fisher,c	3	0	1	4	0
Koehler,c	3	0	0	4	0	Kallio,p	3	0	0	0	2
Krause,p	3	0	0	0	2	Yeaton,x	1	0	0	0	0
						Johnson,p	0	0	0	0	0
Totals	24	1	2	18	6	Totals	28	1	1	18	12

x—Batted for Kallio in 6th. Game called in sixth—rain.

SCORE BY INNINGS.

Oakland	0	0	0	0	0	0	3	0	0	—3
Portland	0	0	0	0	0	0	0	1	0	—1

SUMMARY.

Errors—White, Butler. Stolen base—White. Two-base hit—Butler. Double play—Fisher to Poole. Bases on balls—Off Kallio, 1. Struck out—By Kallio, 2; by Krause, 1. Runs responsible for—Kallio, 2.

VERNON WINS OUT IN NINTH INNING.

[BY A. P. NIGHT WIRE.]

SEATTLE, May 4.—Vernon won the game here today by consistent hitting, after losing a first-inning lead to Seattle in the sixth, and coming back with runs in the seventh and ninth to a final score of 4 to 3. Both Jacobs and Shellenback pitched tight ball. The score:

VERNON	AB	R	H	O	A	SEATTLE	AB	R	H	O	A
Cutshaw,rf	4	1	0	1	0	Lane,rf	3	0	1	1	0
Wisterzil,2b	4	1	1	2	3	Wisterzil,2b	3	0	1	2	3
Bengough,c	4	0	1	10	0	Hannah,1b	3	0	1	10	0
Lander,1b	4	0	1	12	0	Mitchell,cf	4	0	1	1	0
Walsh,3b	4	0	0	1	2	Kuhn,3b	4	0	1	1	2
Pruett,ss	3	0	0	2	3	Kuhnert,ss	4	0	1	2	3
Freeman,lf	3	0	0	1	0	Cragan,lf	4	0	1	1	0
Shinault,c	3	0	0	4	1	Smith,rf	4	0	1	1	0
Wiltsch,p	3	0	0	0	2	Adams,c	4	0	1	4	0
Alcock,x	1	0	0	0	0	Jacobs,p	3	0	0	0	2
						Gilding,xf	1	0	0	0	0
Totals	33	4	4	27	17	Totals	40	3	10	27	14

SCORE BY INNINGS.

Vernon	0	0	0	0	0	0	1	0	3	—4
Seattle	1	0	0	0	0	1	0	0	1	—3

SUMMARY.

Errors—Smith, French, Gorman, Alcock, Cunningham, Stumpf (2). Three-base hit—High. Two-base hits—Cunningham, Stumpf. Sacrifice hits—Smith, Chadbourne. Struck out—By Jacobs, 3; by Shellenback, 2. Double play—Shellenback to Alcock to Lander. Runs responsible for—Jacobs, 3; Shellenback, 1.

STANDING OF CLUBS.

COAST LEAGUE.

	W.	L.	P.C.		W.	L.	P.C.
S. Fr'cisco	13	9	.591	Seattle	13	10	.565
Sacramento	13	9	.591	Vernon	11	11	.444
Los Angeles	13	12	.555	Salt Lake	9	14	.391
Oakland	13	13	.500	Portland	9	15	.350

Yesterday's Results.

Los Angeles, 10; Salt Lake, 7.
Oakland, 3; Portland, 1.
Vernon, 4; Seattle, 3.
Sacramento at San Francisco, clear; game will be played next Monday.

NATIONAL LEAGUE.

	W.	L.	P.C.		W.	L.	P.C.
Pittsburg	13	8	.619	Boston	11	10	.524
Brooklyn	12	8	.600	Cincinnati	11	10	.524
New York	11	10	.647	St. Louis	9	11	.333
Chicago	7	7	.500	Philadelphia	6	11	.312

Yesterday's Results.

Chicago, 3; Cincinnati, 1.
New York, 5; Brooklyn, 3.
Boston, 5; Philadelphia, 2.
St. Louis at Pittsburg, rain.

AMERICAN LEAGUE.

	W.	L.	P.C.		W.	L.	P.C.
Cleveland	12	5	.706	New York	9	7	.563
Wash'gton	11	6	.647	St. Louis	8	8	.500
Detroit	10	6	.625	Chicago	6	8	.429
Boston	9	7	.563	Philadelphia	6	10	.375

Yesterday's Results.

Detroit, 11; Chicago, 8.
New York at Washington, rain.
Boston at Philadelphia, rain.

AMERICAN ASSOCIATION.

At Toledo—Columbus, 3; Toledo, 0.
At Louisville—Louisville, 10; Indianapolis, 8.
At Minneapolis—St. Paul, 16; Minneapolis, 8.
At Kansas City—Kansas City, 23; Milwaukee, 12.

WESTERN LEAGUE.

At Sioux City—Sioux City, 12; Oklahoma City, 7.
At St. Joseph—Wichita, 7; St. Joseph, 6.
At Des Moines—Tulsa, 5; Des Moines, 4.
At Omaha—Omaha, 10; Joplin, 8.

GIANTS' RALLY WINS.

[BY A. P. NIGHT WIRE.]

NEW YORK, May 4.—An eighth-inning rally enabled New York to break Brooklyn's winning streak, the Giants winning 5 to 3. Gaston, a recruit, drove in New York's tying run with a three-base hit, and Burns drove in Monroe, who ran for Gaston, with a single, the thirteenth hit made off Reuther. It was the first time New York has defeated Brooklyn this year. The score:

BROOKLYN	AB	R	H	O	A	NEW YORK	AB	R	H	O	A
Olson,ss	4	0	0	2	4	Burns,lf	4	1	1	1	0
Griffith,2b	4	0	0	2	3	Young,3b	4	0	1	1	3
Myers,3b	4	0	0	1	2	Kelly,1b	4	0	1	11	0
Wheat,lf	4	0	0	1	0	Kelly,rf	4	0	0	1	0
Wheat,lf	4	0	0	1	0	Kelly,lb	4	0	0	2	0
Whitty,lb	4	0	1	9	1	King,c	4	0	1	4	0
Myers,rf	4	0	1	1	0	Ryan,p	3	0	0	0	2
Miller,c	4	0	0	4	0	Snyder,s	3	0	0	0	0
Krueger,x	1	0	0	0	0	Ehmke,p	0	0	0	0	0
Hood,xx	1	0	0	0	0	Nehf,p	0	0	0	0	0
Reuther,p	4	0	0	0	2	Gaston,as	4	1	1	0	0
						Monroe,ms	0	1	0	0	0
						Barnes,p	0	0	0	0	0
Totals	36	0	2	24	16	Totals	33	3	5	27	5

x—Batted for Miller in ninth.
xx—Batted for Krueger in ninth.
s—Batted for Ryan in ninth.
ss—Ran for Gaston in ninth.

SCORE BY INNINGS.

Brooklyn	0	0	0	0	0	0	0	0	0	—0
New York	0	0	0	0	0	0	0	3	2	—5

SUMMARY.

Errors—Griffith, Kelly. Stolen bases—Burns, Olson, Young, Kelly, Gaston. Two-base hits—King (2), Snyder. Sacrifice hits—Ryan, Snyder. Bases on balls—Off Reuther, 2; off Nehf, 1. Hit by pitcher—By Ryan, 1. Struck out—By Reuther, 6; by Ryan, 1. Winning pitcher—Nehf.

MEADOWS WEAKENS.

[BY A. P. NIGHT WIRE.]

BOSTON, May 4.—Meadows lost his effectiveness in the eighth today and Boston defeated Philadelphia, 5 to 2. The hitting of Boeckel, who drove in two runs and scored another, and the fielding of Cruise were features. The score:

PHILADELPHIA	AB	R	H	O	A	BOSTON	AB	R	H	O	A
Neale,rf	4	0	2	1	0	Powell,rf	4	1	0	0	0
Elhardt,2b	4	0	1	2	3	Barrow,lf	4	0	0	2	0
Wilson,cf	3	0	1	0	0	Ainsmith,c	4	0	0	5	0
Wilson,lf	3	0	0	1	0	Boeckel,2b	4	1	2	2	3
Watson,3b	3	0	0	1	2	Holke,1b	4	0	1	11	0
R.Miller,ss	3	0	0	2	3	Cruise,rf	3	1	1	1	0
J.Miller,1b	3	0	0	9	0	Gowdy,c	0	0	0	0	0
Meadows,p	2	0	0	0	2	O'Neil,p	0	0	0	0	0
Kopf,p	0	0	0	0	0	Pillette,p	3	0	0	0	3
Rumpel,*	1	0	0	0	0						
Totals	30	0	4	27	10	Totals	32	5	5	27	7

*—Batted for Meadows in ninth.

SCORE BY INNINGS.

Philadelphia	0	0	0	0	0	0	0	0	0	—0
Boston	0	0	0	0	0	0	2	3	0	—5

SUMMARY.

Errors—Wrightstone, Barbare. Stolen bases—Neale (2), Two-base hits—Barbare, Southworth, Holke, Cruise. Sacrifice hits—Neale, Double plays—Meusel to Southworth; Rawlings to R. Miller to J. Miller; Southworth, Rawlings to Barbare to Holke. Bases on balls—Off Meadows, 1; Pillette, 1; by Kaman, 1. Hit by pitcher—By Meadows, 1. Struck out—By Meadows, 1; by Pillette, 1. Losing pitcher—Meadows.

CINCY EASY FOR CUBS.

[BY A. P. NIGHT WIRE.]

CHICAGO, May 4.—Chicago defeated Cincinnati, 3 to 1, in the first game of the series today by bunching hits behind the errors of the visitors. Freeman pitched in fine form. The score:

CINCINNATI	AB	R	H	O	A	CHICAGO	AB	R	H	O	A
Rohrer,2b	4	0	0	3	3	Flack,rf	4	0	1	1	0
Rariden,c	4	0	1	3	0	Mann,ss	4	0	0	2	3
Roush,cf	4	0	0	2	0	Terry,3b	4	0	0	1	2
Duncan,lf	4	0	0	1	0	Grimes,1b	4	0	0	9	0
Daubert,1b	4	0	0	9	0	Mollwitz,lf	4	0	0	1	0
Gee,rf	4	0	0	1	0	Barber,2b	4	0	1	2	3
Groh,3b	4	0	1	1	3	Killefer,c	4	0	0	4	0
Neale,ss	4	0	1	2	3	O'Farrell,c	0	0	0	0	0
Fillingim,p	3	0	0	0	2	Freeman,p	3	0	0	0	2
Totals	35	0	3	24	10	Totals	31	0	2	20	17

x—Batted for Riley in eighth.

SCORE BY INNINGS.

Cincinnati	0	0	0	0	0	0	0	0	0	—0
Chicago	0	0	0	0	0	0	0	1	2	—3

SUMMARY.

Errors—Daubert, Groh. Stolen base—Flack. Two-base hits—Gee (2.) Hollocher. Sacrifice hit—Maisel. Double plays—Crane to Fonseca to Daubert (2); Neal to Terry to Grimes (2.) Bases on balls—Off Riley, 1; Fillingim (pitched—By Riley, 1; by Fillingim, 1. Losing pitcher—Riley.

DETROIT GOING FAST.

[BY A. P. NIGHT WIRE.]

DETROIT, May 4.—Detroit Americans overtook Chicago after the visitors made five runs in the first inning today and won, 11 to 8. Chicago outhit Detroit, but the locals bunched their blows to better advantage. Cobb made a diving body stop of Falk's double in the seventh and threw to Young, who caught Collins at the plate. The score:

CHICAGO.	AB	R	H	O	A	DETROIT.	AB	R	H	O	A
Hooper,rf	4	1	1	1	0	Young,3b	4	2	2	1	3
Johnson,ss	4	1	1	3	3	Bush,ss	4	1	1	2	3
Collins,2b	3	1	1	3	4	Cobb,cf	4	2	2	3	0
Falk,lf	4	1	2	2	0	Veach,lf	4	1	1	2	0
Risely,1b	3	0	1	12	1	Heilmann,rf	4	1	1	1	0
Strunk,cf	4	0	0	2	0	Fothergill,rf	0	0	0	0	0
Schalk,c	4	0	1	4	0	Ward,2b	4	0	0	2	3
Schalk,c	0	0	0	0	0	Bassler,1b	4	0	1	11	1
Hodge,p	0	0	0	0	0	Ainsmith,c	3	1	1	4	0
Kerr,p	0	0	0	0	0	Pernall,p	0	0	0	0	0
						Ehmke,p	1	0	0	0	1
						Woodall,p	0	0	0	0	0
Totals	41	8	18	34	13	Totals	39	11	14	27	17

SCORE BY INNINGS.

Chicago	1	2	0	0	0	0	1	0	0	—8
Detroit	5	0	0	1	3	0	0	2	x	—11

SUMMARY.

Error—Risley. Stolen bases—Young, Bush, Cobb. Three-base hit—Hooper. Two-base hits—Johnson, Schalk, Cobb, Bassler, Veach, Young, Fingstead. Falk. Sacrifice hits—Collins, Falk, Klumbs, Jones. Bases on balls—Off Sutherland, 1; off Klumbs, 2; off Hodge, 2; off Middleton, 1; off Kerr, 1. Innings pitched—By Sutherland, 1-3; by Middleton, 6; by Klumbs, 2 2-3; by Hodge, 2 2-3; by Kerr, 1 1-3. Struck out—By Hodge, 1; by Middleton, 2; by Kerr, 4. Winning pitcher—Ehmke.

PREDICT BANNER YEAR...

[BY A. P. NIGHT WIRE.]

NEW YORK, May 4.—Predictions of a banner year for harness racing were made today by W. H. Gocher, secretary of the National Trotting Association, at the closing session today of the annual spring meeting of the organization's board of review. He said higher purses are being offered by fairs and racing associations.

WARREN TWO TIME VICTOR.

(Continued from First Page.)

Teeple had the fence posts well anchored or they too might have gone toward Venice.

Bungay is a shooter, no question about that. He won the yardage trophy, shooting from twenty-three yards, the worst handicap they can give a trapshooter. After shooting through the tournament, his score of 392 on 400 was tied up by Henry Pfirrmann and in his high-class way he settled that score by trimming Heinie in the shoot off.

On the 550 targets, including the 150 at distances handicaps, Bungay again led the field and was winner in class 1 on Monday's 150 targets. Clarence Haight, chief czar of the western A.T.A. zone knighted Bungay as A.T.A. all-round champion. What could be fairer than that?

Results on second half of California-Nevada State amateur championship event, 100 yards, 16 yards:

Squad 1.		Squad 11.	
Keat	97x100	Yale	95x100
Bailey	91x100	Squad 12.	
Weatherwax	92x100	Price	91x100
Ellis	91x100	D. Cunningham	88x100
Willson	91x100	H. Cunningham	90x100
Squad 2.		Welch	91x100
Bair	89x100	Squad 13.	
Murphy	94x100	Berry	89x100
Yule	90x100	Young	79x100
Price	91x100	Calcote	87x100
Burns	87x100	Kathe	76x100
Mrs. Schilling	90x100	Wilson	84x100
Squad 3.		Squad 14.	
Prior	90x100	Stauber	90x100
Pfirrmann	97x100	Fanechon	79x100
Newbert	94x100	Mrs. Gross	89x100
Priestley	88x100	Darrell	91x100
Darrell	94x100	Squad 15.	
Squad 4.		Tarpy	89x100
Pfirrmann	97x100	Mrs. Bowles	84x100
Chaune	93x100	Robert	91x100
Bailey	94x100	Wilson	94x100
Squad 5.		Squad 16.	
Anderson	97x100	Anderson	97x100
Bailey	94x100	Bailey	94x100
Ellis	94x100	Ellis	94x100
Squad 6.		Squad 17.	
Curtis	97x100	Weatherwax	92x100
Anderson	91x100	Patterson	97x100
Kruegler	91x100	Bailey	94x100
Price	92x100	Abrams	95x100
Squad 7.		Squad 18.	
Allen	96x100	Allison	96x100
Gilbert	94x100	Keepers	94x100
Packard	91x100	Ellis	94x100
Squad 8.		Squad 19.	
Curtis	97x100	Weatherwax	94x100
Gross	94x100	Patterson	97x100
Packard	91x100	Bailey	94x100
Squad 9.		Squad 20.	
W. Reed	94x100	Preliminary	89x100
Low Price	94x100	Low Price	94x100
Barker	94x100	Barker	94x100
Nash	94x100	Nash	94x100

—Professionals.

SUMMARY.

Warren, first with 100; Pfirrmann second, 98; Keat third with 97.

Total scores on the California-Nevada State amateur championship follow:

Keat	192x200	Siefert	182x200
Bailey	185x200	Packard	183x200
Weatherwax	186x200	Patterson	191x200
Ellis	185x200	Lovelace	180x200
Gilbert	184x200	Allen	180x200
Bair	183x200	Nash	180x200
Murphy	189x200	Yule	190x200
Price	183x200	Price	180x200
Burns	171x200	D. Cunningham	175x200
Mrs. Schilling	174x200	H. Cunningham	184x200
Prior	182x200	Welch	181x200
Newbert	179x200	Berry	180x200
Priestley	184x200	Calcote	180x200
Darrell	182x200	Kathe	168x200
Garrett	183x200	Wilson	168x200
Valleau	175x200	Stauber	180x200
W. Reed	187x200	Fanechon	169x200
Miranda	171x200	Mrs. Gross	178x200
Hatch	184x200	Darrell	180x200
Stockwell	164x200	Merrill	169x200
Murphy	186x200	J. Reed	169x200
Mellin	186x200	Tarpy	163x200
Chrouch	180x200	Calcote	176x200
Gooch	180x200	Gannett	169x200
Bungay	195x200	Mrs. Bowles	163x200
Mellin	189x200	D. Reid	163x200
Haight	189x200	Bole	174x200
Nash	181x200	Robert	180x200
Hazen	181x200	Long	182x200
King	177x200	Overall	169x200
Mrs. King	177x200	Siefert	180x200
*Plank	180x200	Overall	169x200
H. Wetzler	179x200	Packard	183x200
Fuller	169x200	Hoskins	164x200
Overall	175x200	Mrs. Knight	164x200
Gilbert	169x200	Knight	174x200
Quirk	169x200	Mrs. Knight	164x200
Barker	169x200	Robins	164x200
Bentadelli	169x200	Allen	164x200
Kathe	169x200	Peterson	180x200
White

enefit.

NOTES.

Ice Cream bowl-ve hare tomorrow the Pacific Coast st, now being held The Christopher of the following rs: H. Trecott, C. r. H. Shaffer and Trecott, Turner, er are well known op-notch bowlers, d in several tour-were always in hen it came to scores. a new member of several high-score in the East. Per-us to 1919, Mr. championship of The Christopher should give a nt of themselves h as every mem-is a top-notch e last two weeks of bowlers has ar teams in Los

st bowlers will high speed in all owel the Christo-eam.

AWAY BY FULTON.

HIT WIRE.] .) May 4.—Fred

Wind Deflectors

Robert Thompson Co.
1015 SOUTH GRAND AVE
PHONE 60027

Fulton, Minneapolis heavyweight, knocked out Jack Temple of San Francisco, in the first round of what was to have been a ten-round bout at the Irish benefit boxing show here last night. The bout ended after the men had been boxing one minute and thirty-three seconds. Fulton dropped Temple with a left to the jaw after he had taken the count of nine.

Ye Old nmin' Hole

t Anything on M. C. A. For

The Y.M.C.A. Is Perfectly Equipped to Help Men Meet Every Strain Imposed by the Modern Pace.
—Noonday Gym Classes.
—Evening Gym Classes.
—Group or individual instruction and direction in Boxing, Wrestling, Swimming or Athletic Games.
—Very low costs and unusually large benefits.

Phone 10822, or come in and see how we've helped many men who'll never break down.

G MEN'S CHRISTIAN ASSN. BRANCH, 715 SOUTH HOPE STREET

lding Them Ever Before

re than ever, Good-for passenger cars tmost in economy tion. Improvement ovement has been them in the past s. Our clincher type example, are now er, with thicker tronger carcass and larger size Cords, ires, and our inner re bigger, stronger, ble than before. t Goodyears, now, nearest Goodyear Station Dealer.

E & RUBBER COMPANY of California

YEAR

TANLAC PUT TO TEST BY NURSE

...self and Several Pa... Restored by It.

...ke It Duty to Make Facts Public.

...sults Were Simply Re...arkable," She States.

...ontents of the statements ...ave made Tanlac a household ...throughout the entire continent ...ss of Miss Hazel M. Burleigh, ...Francisco St., Los Angeles, Miss ...leigh is a trained nurse and like ...ny others in her profession, ...having been convinced by ac-...al test of the remarkable results ...ving the use of Tanlac, feels ...ses a duty to others to give ...the benefit of her experience. ...Burleigh said:

"Last spring I came off a long, hard ...and was very badly run down ...ly health. I felt the need of some-...thing to build me up and bring back ...my strength. I had heard friends ...and patients praise Tanlac so highly ...of some and it certainly did just ...what I wanted it to do. By the time ...I had taken three bottles I was feel-...ing fine and was as well and ...strong as ever in my life. I have ...told the best of health ever since ...and would the same conditions arise ...again I don't hesitate to say I would ...get Tanlac for it is more than ...recommended.

"Since I have found out by per-...sonal test that it is a medicine of ...real merit I have suggested it in ...many cases with gratifying results ...In one case of chronic stomach ...trouble the benefits following were ...short of remarkable and the ...party is now entirely well. I do ...not hesitate to recommend Tanlac in ...any case where there is need of a good ...tonic builder or in cases of stomach ...trouble, especially those where for-...mation of gas produces disagreeable ...results." Tanlac is sold in Los ...Angeles by the Owl Drug Store Co. ...and leading Druggists.—[Advertise-...ment.]

...OUR NEW NARROW ...ARROW COLLAR ...Peabody & Co. Inc. Troy N.Y.

...PILEPSY ...STOPPED For Over 50 Years

...FREE

From South of Tehachepi's Top.

HEALER DIES IN HOSPITAL.

"Father" Grammer Passes Away at Pasadena.

City Manager Makes First of His Appointments.

Postoffice to Establish Substations.

[LOCAL CORRESPONDENCE.]

PASADENA, May 4.—"Father" Grammer, a "divine healer" and teacher of psychology, who has been telling his audiences at lectures at the I.O.O.F. hall here that he possessed divine healing powers, failed to cure himself. Nor could orthodox medicine save him when in his last illness, he abandoned his own theories so far as to become a patient a week ago at Pasadena Hospital. He died there early this morning.

His name was J. A. Grammer but he called himself "Father" Grammer. He came here from Lawndale, near Los Angeles, several months ago and began practicing divine healing through the medium of lectures. His flowing beard, waving gray hair and long robe made him a striking figure.

He is survived by the widow, Mrs. Ellen Grammer, and one daughter, Mrs. John B. Gould of San Diego. Plans for the funeral have not been completed.

FOUR APPOINTMENTS.

City Manager C. W. Koiner made four of his appointments, all of them men already in the municipal service. They are retained in the same departments in which they have been employed.

George H. Wood was named Controller of Accounts, a promotion from Deputy Controller of Accounts. Mr. Koiner had previously been the Controller, in addition to his duties as manager of the light department. Minor B. Phillips has been promoted from a clerkship in the office of Controller to be Deputy Controller. W. C. Yale was made City Treasurer and S. F. Cheshire Deputy Treasurer, Chief Deputy Assessor and Deputy Tax Collector, at increases of $25 a month in salaries.

Appointment of Mr. Koiner himself was confirmed by the Municipal Board of Directors on final reading of the ordinance adopted Monday fixing his salary.

MORE POSTAL STATIONS.

Three new postoffice substations will be established in Pasadena, it was stated today by Postmaster Clark McLain. The locations have not been definitely decided upon, but the localities under consideration are: Lake avenue and Colorado street, Lake avenue and Washington street, and California street and Fair Oaks avenue.

HEADS R.O.T.C.

Col. Warren S. Barlow, formerly commandant of the R.O.T.C. at Polytechnic High School, Los Angeles, has been assigned by the Western Department of the United States Army as commandant of the corps at Pasadena High School, succeeding Col. P. A. Murphy. Recently Col. Murphy was assigned to new duties at San Antonio, Tex. Lieut.-Col. L. R. Ball, United States Army, will continue as second in command of the local high school R.O.T.C.

Table runners, squares, hangings and piano drapes in brocade, tapestry, embroidery, silks, fabrics from Sumatra, Burma, Java, China and even Spain, are always in stock at Grace Nicholson's Famous Pasadena Oriental Shop. A new lot of wonderful twenty-seven-inch brocade silks, all colors, and plenty of white just opened and sold by the yard for suits, skirts, smocks, sacons. Nothing finer!—[Advertisement.]

SOUTHLAND FORESTERS TO HOLD HIGH JINKS.

VACATION INN, CLUBHOUSE WILL BE DEDICATED FRIDAY EVENING.

[LOCAL CORRESPONDENCE.]

AVALON, May 4.—Forester's Inn and the new gymnasium buildings of the Independent Order of Foresters on Clemente avenue, will be the scene of the high jinks of the high court of Southern California held by the order every four years. Two hundred and fifty delegates are expected to arrive from the mainland on the noon boat Friday. Every court in Southern California from Fresno to San Diego will be represented, according to credentials received by S. G. Dunkerley, high secretary.

Friday evening the new vacation inn and clubhouse, the latter being completed this week, will be formally dedicated by the assembled officers and delegates of the Southern California High Court. Saturday, all-day business sessions will be held. The election of delegates to attend the supreme court of the order to be held in Toronto, August 23, will be the chief object of the meeting. The election of officers of the Southern California High Court for the ensuing four years will also take place at this session.

An elaborate program has been arranged by resident Foresters of Catalina for the entertainment of the visiting officers and delegates. A goat barbecue dinner will be served at sundown on the inn campus Friday evening. A grand masque ball at the pavilion will be the chief social event of the high court session.

Frank E. Hand, Supreme Vice Chief Ranger will be in charge of the high court session at Catalina. Local committees are: Executive, A. B. Waddingham and Harry Diffin; dancing, Milton Patrick, H. M. Hueston and William Price; entertainment, C. Carson, Lee James and Frank Burgess; reception, James Chapman, Thomas McMinn and L. C. Burton; refreshments, C. R. V. McClanahan, C. L. Jackson, C. H. German; prizes, Orla Hoover, A. Payette and E. F. Hardy.

CITY SCHOOL BOARD IS OUT OF BUSINESS.

[EXCLUSIVE DISPATCH.]

LONG BEACH, May 4.—As a result of a ruling handed down today by City Attorney George Hoodenpyl this city's five members of the Board of Education are swept out of office under the new city manager form of charter and a new board must be elected June 14 when seven Councilmen are named.

Of the present five members of the school board, two, E. J. Wightman and Dr. G. H. Galbraith were re-elected for a four-year term only a month ago. The other members of the board, who are put out of office under the new charter ruling are Herbert Ahlswede, J. C. McQuilkin and Julia Ellen Rogers. All of the present members of the board will be candidates to succeed themselves, it is understood.

PARTICULAR BURGLAR.

[LOCAL CORRESPONDENCE.]

ONTARIO, May 4.—Discarding the family plate after apparently having sorted it over, a burglar, who entered the ranch home of Mr. and Mrs. Earl Pitt, Eighth street and Central avenue, departed with a suit of clothes belonging to the head of the house late last night.

Mr. and Mrs. Pitt returned home in their motor car, after having been out to spend the evening, to find the house in disorder, with silverware and other articles of value strewn about, but the suit of clothes was the only thing missed after a general checking up.

VETERANS ELECT.

Officers Chosen by Spanish War Organization.

[EXCLUSIVE DISPATCH.]

LONG BEACH, May 4.—A reception and dance at Eagles' Hall was the closing function of the three-day State encampment of the United Spanish War Veterans here, tonight.

This afternoon the delegates were guests of Admiral Rodman on board vessels of the Pacific Fleet. The following officers for the coming year were elected today: Commander, R. Morgan Galbreth, Admiral Glass Camp No. 63; Senior Vice-Commander, George A. Marshall, Lieuts No. 7; Junior Vice-Commander, Tom C. Galbraith, Roosevelt No. 9; Inspector, F. E. Russell, Barrett No. 39; Judge-Advocate, Byron B. Parker, Miles No. 10; Surgeon, Dr. W. T. Simmons, Hawkins No. 43; Chaplain, J. R. K. Barlow, Roosevelt No. 9; Patriotic Instructor, Maj. Samuel Kerns, McKinley No. 23; Marshal George E. Hedges, McKinley No. 23; Historian, H. C. Hopkins, Bennington No. 2; Delegates-at-large, F. E. Roller, Roosevelt No. 9; G. C. Leavitt, Funston No. 61; J. W. King, Bidwell No. 58, and F. J. Gunther. Alternates elected were, J. B. Griffin, Funston No. 61; H. F. Hoyt, McKinley No. 23; S. Levy, Barrett No. 39, and R. N. Smith, McKinley No. 23.

PAVING CONTRACT.

[EXCLUSIVE DISPATCH.]

POMONA, May 4.—Contracts for paving of the unpaved alleys in the business district were awarded to the Fleming Construction Company today by the City Council. The successful bid amounted to $8894.40.

ONTARIO GROWS.

[LOCAL CORRESPONDENCE.]

ONTARIO, May 4.—The growth of Ontario is reflected in postal receipts for the month of April, showing an increase of nearly $1000 over the same month of last year.

Receipts for April, 1921, totaled $3551.35, as compared to $2611.85 for April, 1920.

WALNUT GROWERS IN ANNUAL MEET.

PUENTE ASSOCIATION HOLDS ANNUAL ELECTION OF OFFICERS.

[LOCAL CORRESPONDENCE.]

PUENTE, May 4.—The annual stockholders' meeting of the La Puente Walnut Growers' Association here today was attended by 200 members and their families.

At the business session in the afternoon it was found that 4301 acres were represented out of the total acreage of 6800 in the association, which shows an increase over last year's meeting, when 1700 acres were present.

Carlyle Thorpe, manager of the California Walnut Growers' Association, spoke on the existing market conditions and tariff. Disposition of the 1920 crop, this early in the season, was attributed by Mr. Thorpe to the elaborate advertising and sales campaign carried on by the association, which cost them approximately 3 per cent of the f.o.b. price of the nuts.

An audited account of the cost of the new packing-house was read by President Waits, which amounted to $162,400. Other expenses connected with the building were: $3000 paid to the Southern Pacific Railroad for a spur track, and $2130 paid to the Southern California Edison Company for power line.

As a result of the annual election, the following were chosen directors: S. L. Waits, B. F. Maxson, E. G. Hotchkiss, J. E. Wanvig, B. F. Rowland, W. D. Townsend and Rev. G. F. Chamberlen.

The directors will meet at an early date to elect their officers and manager from this group. R. H. Negley, the retiring secretary, has held his position since the association was organized eight years ago. S. L. Waits and B. F. Maxson, who are on this year's board, have both been members since 1913.

The Days of Real Sport - - - - - - - - - - - - - - By BRIGGS

THE GUMPS—A NECK SHAVE IS A HAIRCUT WITH ANDY NOW

TT AND JEFF—Jeff Makes a Big Hit with Descamps - - - - - - - - - - - - By BUD FISHER.

J. Magnin & Co.

The Ambassador Hotel

EXCLUSIVE MODES for WOMEN

Daytime and Evening Dresses
Suits - Coats - Wraps
Millinery, Blouses, Accessories
Sport Apparel Unimpeachably Correct
Consistently Moderate Prices

TURNER

BATH EQUIPMENT of PERMANENCE

"When we build let us think that we build forever. Let it not be for the present delight nor for present use alone; let it be such work as our descendants will thank us for."
—Ruskin.

Select from Display
122 E. 9th ST.

G. K. Turner Co.

Specialists in High Grade Plumbing Supplies.

Subscribe to the
CHRONICLE
San Francisco's Leading Daily and Sunday Paper

You cannot afford to overlook its special Sunday features, which teem with interest.

Subscription and advertising rates given upon application to the Los Angeles representative of the Chronicle—

LOUIS BAAR
303-304 Henne Bldg.
Pico 3263

A Banquet That Was Almost a Tragedy

"Three years ago at a banquet I was stricken with acute indigestion. Two doctors worked over me for an hour before I came to. I had had severe colic attacks before, but nothing like that. No doctors or medicine gave me permanent help until a friend, who was at the banquet, advised me to take a course of Mayr's Wonderful Remedy, which I did with wonderful results." It is a simple, harmless preparation that removes the catarrhal mucus from the intestinal tract and allays the inflammation which causes practically all stomach, liver and intestinal ailments, including appendicitis. One dose will convince or money refunded. At all druggists.—[Advertisement.]

Schools and Colleges

Sawyer School of Secretaries
INTENSIVE TRAINING—12-WEEK COURSE—SECRETARIAL COURSES
Fourth Floor Baker-Detweiler Building, 615 West Sixth. Phone 56161.

PAGE MILITARY ACADEMY
A Big School for Little Boys. The largest school of its class in America. Pupils admitted at any time. In session throughout the year. Send for Catalog. R. F. D. No. 2, Box 200. Phone 74216. ROBERT A. GIBBS, Headmaster.

CALIFORNIA MILITARY ACADEMY
N. W. Brick, M. A., Principal
For young boys. Home-like atmosphere. Character, honor and manliness developed. 15th year. Boys taught how to study. Day pupils may remain until 9 and on Saturday. Open all year. 4061 W. 16th Street. 58078.

LONG BEACH MILITARY ACADEMY
2750 E. OCEAN AVE., LONG BEACH.
The only Academy by the Sea.
Full particulars on application to Professor Blackwell.

WILLIS-WOODBURY BUSINESS COLLEGE
Foremost since 1880.
Willis individual method of instruction reduces time and increases efficiency.
SITUATIONS FOR ALL GRADUATES
Fifth Floor Henshaw-Bullard Building, Los Angeles.
Branches at Riverside and Santa Ana.

URBAN MILITARY ACADEMY
Summer boarding school at beach. Summer classes at 880 S. ALVARADO. Phone 52947

DIXON SCHOOL OF BUSINESS
420 Stimson Bldg., Third and Spring Sts. Phone 58188.
Courses: Secretarial, Teaching, Stenographic, Bookkeeping.
Kitty Dixon—E. C. McLaughlin—R. M. Rusbenor.

MACKAY BUSINESS COLLEGE
Secretarial studies, Stenography, Bookkeeping, Telegraphy. Day and evening classes. Tuition may be earned by assisting with light office work. MINUTH & MAIN. 62182.

THE EGAN SCHOOL of Motion Picture Acting
Endorsed by the most eminent producers. Howard Gaye, Director. Classes, 2 hours, twenty dollars—Monday and Thursday, 1:30 p.m., and Tuesday and Friday, 8 p.m. Private tuition daily. Apply to the Registrar for booklet. THEATER BLDG. Phone 66571—1324 S. Figueroa St., Los Angeles.

PASADENA Military Academy
On W. Ave. 64 near Pasadena, 5 miles from Los Angeles. A first-class school for boys, from 5th to 12th grades, inclusive; college preparatory. Boarding and Day pupils. Inquire of Col. C. M. Wood, Supt., P. F. D. No. 2, Box 11, Pasadena. Telephone (L. A.) 59491, or (Pasadena) Palo Cabo 300. Second Semester opens Feb. 1, 1921.

Commercial Experts' Training Institute
"The School of INTENSIVE Training"
COMPLETE BUSINESS, SECRETARIAL AND CIVIL SERVICE COURSES
GROSSE BUILDING, Sixth and Spring Streets. Phone 551

CALIFORNIA COMMERCIAL COLLEGE
(The Three C's) W. H. H. Garver, President (Brewsenberger)
324 SOUTH HOPE STREET, LOS ANGELES
The up-to-the-minute business training school of California. Ask for Victory Year Book, fully describing the 11 Courses offered. Positions guaranteed graduates.

Theaters—Amusements—Entertainments

KINEMA THEATER— Grand at 7th

Kinema theater-Grand at 7th

Jacinto Benavente's FLAMING EPIC OF LOVE

NORMA TALMADGE in THE PASSION FLOWER

Directed by Herbert Brenon

STARTS TODAY

DOORS OPEN 11 A.M. CONTINUOUS PERFORMANCE

ENGAGEMENT OF POSITIVELY 9 DAYS ONLY

"WHO loves the girl in the mill by the hill
Shall love in a fatal hour,
Because she loves with the love she does,
We call her the Passion Flower."

A "FIRST NATIONAL" ATTRACTION.

ENTIRE NEW PROGRAM

KINEMA SYMPHONIC ORCHESTRA RENE WILLIAMS CONDUCTOR

THE AMBASSADOR THEATER— On Wilshire Boulevard Phone Wilshire 1000

The Ambassador Theater

NORMA TALMADGE in "The Passion Flower" A "First National" Attraction.

The Performances Daily 2:30 and 8:30 P.M. Matinees Wed. Sat. Sun. Prices $1.00. All Seats Reserved.

The Ambassador Players Present "THE CLOCK" by William S. Courtney With OLGA GRAY ZACSEK, ARTHUR CAREW, PAT CALHOUN, EDMUND HAYES. Staged by Frank Egan

MILLER'S THEATER— Main Near 9th

To the Public:

"The Cabinet of Dr. Caligari," the fantastic European picture, which will be shown at Miller's Theater beginning Saturday, will undoubtedly have a significant effect on American methods of production.

It brings to the screen an absolutely new technique, and its influence, I believe, will be tremendous.

(Signed) Fred. A. Miller, Miller's Theater.

TODAY AND FRIDAY ONLY "BEHOLD THE MAN" MILLER'S THEATER MAIN NEAR 9TH

CALIFORNIA THEATER— Main at 8th

California theatre

The Texas Drama of Its Big Situations Makes This One of London's Best Stories

LAST 3 DAYS The LITTLE FOOL A picturization of JACK LONDON'S Famous Novel "THE LITTLE LADY OF THE BIG HOUSE" Starring MILTON SILLS and ORA CAREW

STARTING SUNDAY GOLDWYN PRESENTS WILL ROGERS in "AN UNWILLING HERO."

MISSION THEATER— Broadway Near Ninth

MISSION Broadway at 9th

MARY PICKFORD IN "THROUGH THE BACK DOOR"

MACK SENNETT'S - HOME TALENT with Ben Turpin — Charlie Murray — Phyllis Haver — Dr. Carlos De Mandil — C. Sharpe, Minor —

CLUNE'S BROADWAY 528 South Broadway

WANDA HAWLEY IN "The Outside Woman"

A Sparkling Domestic Farce-Comedy. Also News, Comedy, Chats and the $50,000 Organ.

SUPERBA— 520 S. Bdwy.

CARMEL MYERS "THE DANGEROUS MOMENT"

COMING SUNDAY PRISCILLA DEAN in "REPUTATION"

NEW SYMPHONY THEATER— BROADWAY AT SIXTH

J. PARKER READ, JR., PRESENTS THE EMPRESS OF EMOTION LOUISE GLAUM in "LOVE"

Coming—HOBART BOSWORTH IN HIS LATEST AND GREATEST PRODUCTION "A THOUSAND TO ONE"

END THREE-DAY MUSIC SESSION.

American Composers' Work is Feature of Program.

"Hiawatha's Wedding-Feast" in Pageant and Song.

Woman's Orchestra and Others Assist at Events.

Picturing in pageant and song the legend of "Hiawatha," the three-day convention of the California State Federation of Music Clubs was brought to a close last night at Trinity Auditorium. A specially-trained chorus, prominent actors and musicians took part in the event, marking the close of a day devoted chiefly to music. A large audience was in attendance at the affair.

The morning session of the convention at the Hotel Alexandria was given over to the congress of American composers and the presentation of music works by residents and others. In the afternoon the delegates enjoyed an automobile ride to various points of interest in and about Los Angeles, and were then invited to a reception and tea at the home of Mrs. Dean Mason, 340 La Fayette Park Place.

The Congress of American composers was led by George Edwards of San Francisco, Chairman of American Music, and Vernon Spencer of Los Angeles. Various important means for furthering the cause of the composer were discussed, and several important resolutions passed with regard to aiding American music in the clubs.

The program of American music was opened by the Zoellner Quartet, which played the first movement from Fannie Dillon's Quartet, Opus 30, the lento sostenuto, or "Hymn to the Dawn." It is a picturesque piece of writing, with a remarkable harmonic schema. The Greek Impressions by Emerson Whithborne, recently introduced at a Zoellner concert, were also presented, as well as the sketch of Quartet by Lucile Crews, "The Humming Bird" by Sarah C. Bragdon, and the Sunrise Song, on an Indian theme of Winnebago Origin by Charles Skilton.

The distinctive feature of the morning program was the dramatic scene for baritone with words and music by Rupert Hughes. This was sung by Lawrence Tibbetts, baritone, with the composer himself at the piano. The music is thematically convincing, and written in a style that befits the dramatic poem, that seeks to give a strikingly individual conception of the Biblical character.

A discussion of general publicity for the club organization was held to open this program, during which reports were read by Charles C. Dras, director of publicity; Mrs. Alexander Saslavsky, chairman of advertising, printing and publishing; Miss Jennie Winston, chairman of general publicity, and Mrs. Percy Brown, chairman of the artist and club information bureau.

SEMIOPERATIC EVENT.

Especial interest was lent to the evening program by the presentation of "Hiawatha's Wedding Feast," with the stage action carried out in pantomime. Although this cantata is frequently heard with chorus and soloists it is seldom given with the action.

Staging of the affair was under the direction of W. G. Stewart, organizer of the California Opera Company. The chorus occupied either side of the platform at Trinity, while the actors in the pantomime appeared against a scenic background. The Indian costumes of the chorus and the pantomimists lent picturesqueness to the generally vivid effect.

Gaston Glass appeared as Hiawatha, Melba Melsing as Minnehaha, Arnold Tamon as Pau-Puk-Kee-Wis, Harold Proctor as Chibiabos, William Desmond as Iagoo, Mrs. Charles H. Toll as Nokomis and Edgar J. Hansen as Osseo. Mr. Proctor gave an attractive rendition of the tenor solo.

The Woman's Orchestra assisted in the presentation of the cantata, and Hans Linne directed.

An interesting musical event was the prelude and ballet from the "Forest Play" by Howard Hanson, dean of the College of the Pacific in San Jose. This was given under the direction of the composer. The orchestra also played the Air for G string and "Serenade Espagnole" by Henry Schoenefeld, and the "Village Dance" by Cecil Burleigh.

Anna Ruzena-Sprotte made a brilliant success with a group of songs including "Oh, Bird of Flame" by Cadman, and Floranel by Homer Grunn. She sang "Dawn on the Desert" by Gertrude Ross for encore.

FLASHES.

SMILE-AND-TEAR FILM.

MARY PICKFORD FASCINATES IN NEW FEATURE.

By Grace Kingsley.

After all, there's only one Mary Pickford. That's getting to be pretty much of a rubber-stamp remark, of course, but it seems as though every time you see her she gets, so to speak, only-er and only-er, in other words, lonelier and loneller, because of the heights of artistry to which she has climbed.

Miss Pickford's latest picture, "Through the Back Door," by Marion Fairfax, which opened yesterday at the Mission to a packed house, has the usual smile-and-tear story, but never since "Stella Maris" has Mary revealed more exquisite and compelling powers of successfully paging our smiles and our tears.

I'll defy you not to laugh hilariously at Mary as the mischievous kid, who, told to scrub the floor, mounts the two big scrub brushes and uses them as skates over the slippery floor. And I'll defy you not to weep, or at least feel a catch in your throat, when Mary, serving as maid to her own mother who does not know her, and afraid to reveal her identity, finds her mother weeping over the falsity of her husband. Little Mary lays her hand on her own flat little chest, and weeping, says timidly, "But lady, you still have me!"

The story concerns the little child abandoned by her mother when the latter ends her widowhood to marry and go on her honeymoon with a new husband. The child is left to the mercies of a maid for five years, and finally taken to Belgium, whence she flees at the war's outbreak. There is some grown-up drama, as well as that of the child, in fact Miss Pickford proves herself canny as always by introducing many interesting people besides herself in the story, thus making her own appearance in scenes the big treat it should be. A feature of the picture is some indubitably beautiful photography by Charlie Rosher.

The cast is of special interest as including Johnny Harron, brother of the late Robert Harron, and others who do fine work are Wilfred Lucas, Peaches Jackson, Gertrude Astar, Helen Raymond, C. Norman Hammond, Elinor Faire, Adolphe Menjou, Doreen Turner and George Drumgold.

Perhaps "Home Talent" isn't the very funniest picture Mack Sennett has turned out, but I don't know of a funnier. Especially hilarious are the burlesque Roman scenes, in which the actors, dressed like Romans, behave like Sennett comedians. Mr. Sennett here slips his lovely bathing girls in as ladies for sale on the marriage market.

Then there are cafe scenes that ring the gong for laughs, and finally a very funny farcical scene in which Charlie Murray is tied to a boiler expected momentarily to burst, but which instead merely swells and swells. But maybe the funniest scenes of all are those in which balloons, with faces marked on them, float away from a child and frighten various people by sailing up to transoms and "looking" through into rooms.

In the Sennett film Ben Turpin, Phyllis Haver, Charlie Murray, James Finlayson, Kalla Pasha, Billy Bevan, Kathryn McGuire, Dot Farley, Eddie Gribbon, Harriet Hammond and Mildred June are the face-card players.

TWO FILM WEDDINGS TO TAKE PLACE SOON.

Eros is still doing a fine business at the old stand. Two engagements of famous film folk were made known yesterday, with the marriages to occur in the very near future.

Mona Lisa, lovely picture star, and Wallace Beery, well-known leading man, are to be wed in the course of a fortnight or so. Mr. Beery has purchased a handsome home on Harper avenue, Hollywood, for his bride.

Priscilla Bonner, Vitagraph star, and one of the most brilliant of the younger actresses, is to marry that rising young director, Allen Weyman, early in June, according to present plans.

Mildred Harris Builds Home.

And speaking of homes, Mildred Harris is building a house for herself and her mother on King's Road in Hollywood. The structure is a handsome colonial residence.

Miss Harris will have as her neighbors that nice Mr. and Mrs. Wallace MacDonald, who were wed as per schedule yesterday morning. Mrs. MacDonald being the young actress who is known professionally as Doris May.

Mr. and Mrs. MacDonald have been planning their new home ever since MacDonald purchased the King's Road lot, a few months ago.

Deny Soft Impeachment.

Come now Irvin Willat and Barbara Bedford and deny that they are married. In fact, they say that they don't intend to marry for a whole year, at the end of which time — if nothing happens—they will become man and wife.

Anent Adolph Bolm.

Adolph Bolm, the famous dancer, appearing at Philharmonic Auditorium, is preparing a new Russian opera and ballet entitled "The Snow Maiden." This will be produced in New York next season. In the meantime he will return to Seattle next summer to conduct a school of classic ballet, and may possibly come south to ally himself with pictures.

He will bring West with him next summer his wife, who is a well-known writer, and his baby son. And while mentioning his family affairs, it is interesting to mention that Mr. Bolm has lately been relieved of great anxiety regarding the fate of his mother, who was in Russia, and whose life it was feared had been sacrificed by the Bolsheviki. He received a letter a few days ago which announced her safe arrival in Riga, where she was reunited with her daughter and husband.

Goldwyn Matters.

It was learned yesterday that Victor Schertzinger is making his last picture under his present contract with Goldwyn. Whether he will renew his contract or not is not known. Clarence Badger is also reported as having completed his contract with his current picture starring Will Rogers. Mr. Rogers is leaving Goldwyn, it is thought, to form his own company, though so far he has made no statement.

This leaves at work Frank Lloyd, whose contract has still a few months to run, Wallace Worsley, E. Mason Hopper and Reginald Barker. A number of technical men were reported as having been let out a few weeks ago.

Samuel Goldwyn, president of the Goldwyn Pictures Corporation, is expected to arrive Sunday.

George Baker Arrives.

George D. Baker is the latest noted director to join the Metro forces in Hollywood. Mr. Baker arrived yesterday from New York and immediately began preparations for the filming of the first of three special productions he will do for Metro.

Mr. Baker has selected "Hunch," a story by Percival Wilde, as his first vehicle. Gareth Hughes will be featured.

Hiram Abrams Here.

Hiram Abrams, president of United Artists, arrived in town yesterday morning, and expects to have some big news to give out in a day or two.

THIS :: IS :: NEW :: ROLE :: FOR :: MAE.

She's Dancer With Domestic Penchant.

Scene from "Gilded Lily," The Mae Murray starring feature showing at the Rialto Theater.

PHOTOPHLASHES.

The funny little straw hat that Charles Ray recently wore in "The Old Swimmin' Hole," based on James Whitcomb Riley's poem of the same title, was recently sold to raise funds for starving Armenians.

Lumsden Hare portrays a bald-headed man in "The Education of Elizabeth," Billie Burke's comedy coming to the California. Hare had to shave his hair to play his role.

During an election argument a director at Universal City told Priscilla Dean, star of "Reputation," coming to the Superba, that America would be a great nation if it were not for the women. "Yes, it would," replied Priscilla, a bit sarcastically, "a stagnation."

William D. Taylor, the director, is such a golf fiend, that the other day he cried, "Fore!" instead of "Camera!"

"Don't call it censorship," protests Tod Browning, the director. "Call it 'censeless-ship!'"

"Our business people," argues Walter Hiers, the rotund comedian at Realart, "are growing too high-toned. Instead of real estate agents we now have 'realtors;' while undertakers have become 'morticians.' Inspired by this, I suppose tramps will soon call themselves 'leisurists.'"

Boosting for Actors' Church.

An al fresco sale of theater tickets will be held downtown today and tomorrow. The tickets are for admission to the regular program of a motion-picture theater now exhibiting "Behold the Man," and 75 per cent of their sale will be contributed to the building of a Little-Church-Around-the-Corner in Hollywood. This week is being observed by ninety-six members of the Theater Owners' Association as Little-Church week in this State and Arizona, while many theaters outside the association are voluntarily participating. Most of the theaters are contributing 75 per cent net for one day.

and Hal Roach.

RADIOS.

GODOWSKY HOME.

BRIEF REST FOR MUSICAL STAR BEFORE HE TOURS AGAIN.

By Edwin Schallert.

Having returned from his concert activities in the East, Leopold Godowsky, who arrived here yesterday, is to enjoy a brief visit with his family. On leaving here he expects to visit his oil properties in Texas, and thence go to Chicago to be guest at a banquet given by a number of noted musicians. Thereafter he will resume his concertizing.

Mr. Godowsky was recently injured in an airplane accident in Texas, but has recovered sufficiently to consider the early resumption of his musical work in his usual active way.

New Realart Star.

Second birthday of the Realart Pictures Corporation is to be celebrated in a unique way next month. The company is preparing to release the first feature made by the new star, May McAvoy, who during the past two months has been at work under the direction of Chester Franklin on a story written and supervised by Hector Turnbull.

Miss McAvoy has recently achieved such a decided success as Grizel in "Sentimental Tommy" that it was decided to make her a star.

While this role has been her principal success, she has had other picture appearances, including "The Truth About Husbands," "The Devil's Garden," "The Perfect Lady" and "Forbidden Valley."

No Serials Now.

Vitagraph now has three companies filming at its eastern studios and four busy in this city, and for the first time in the history of the organization not a serial is being made. The company is concentrating on story features and special comedies, and has, it is announced, abandoned any program release date even on its smallest subject.

Vandeville Tryouts.

Looks as if Los Angeles were rapidly becoming a center for vaudevillians and vaudeville acts. The reason? So many new acts are starting from here, and so many of the Orpheum planets expect to spend their time resting in this city.

Eunice Burnham tried out a new act the other morning, which will open in Salt Lake City the 13th inst. Ed Flannigan formerly of Flannigan and Edwards, the Hallroom Boys, is shortly to go back into vaudeville here with a partner by the name of Roberts.

Edith Clifford, who is on the current Orpheum bill, has the picture bug, and at the end of her present tour is to return to this city. Her accompanist, Roy Ingraham, plans to go into the music publishing business locally.

Rae Samuels and Irene Franklin, who will play here shortly, will both end their respective tours in Los Angeles.

Lesser Back Today.

Sol Lesser, of the combination of Gore, Ramish and Lesser is to return to this city today. It is possible that he may have news regarding the signing of some players for the Ambassador Theater, according to advance information from his P. A.

Ray Backer Here.

Arthur S. Kane, president of the Arthur S. Kane Picture Corporation, arrived here last Saturday principally to confer with Charles Ray and Richard Willis regarding Mr. Ray's future productions. Mr. Ray has released four pictures, four others are completed, and there are four yet to be made under his contract with First National.

The next release following "The Old Swimmin' Hole," which is to show again next week at the Alhambra, is "Scrap Iron."

Talmadge Picture at Kinema.

The nine-day engagement of Norma Talmadge's picture, "The Passion Flower," is to open today at the Kinema Theater. This marks the first directorial effort of Herbert Brenon since his return from Europe, where he produced a series of films starring Marie Doro.

Actors' Fund Meeting.

Chairmen and committees to supervise the Actors' Fund of America festival which will be held at Beverly Speedway the afternoon and evening of June 4 will be named during a dinner this evening at the Alexandria Hotel. Daniel Frohman, president of the fund, will preside and the following will be present: Mrs. N. J. Connell, Mrs. J. M. Danziger, Mrs. Hancock Banning, Mrs. Lee A. Phillips, Mrs. J. J. Van Kaathoven, Mrs. J. T. Anderson, Winifred Kingston, Mrs. Edwin Collins, Motley Flint, John B. Miller, Arthur Letts, H. M. Haldeman, Louis M. Cole, Dick Ferris, Charles Chaplin, J. M. Danziger, Sid Grauman, Douglas Fairbanks, William S. Hart, Oliver Morosco, W. T. Wyatt, Dustin Farnum, W. N. Selig, Joseph Engel, Charlie Murray, Rupert Hughes, Myles McCarthy, Joseph Godsol, W. D. Taylor, Cecil B. De Mille, Thomas H. Ince, Sol Wurtzel, W. S. Smith, Mack Sennett, Robert Brunton, Irving Thalberg, R. A. Cochrane

Theaters Amusements—Entertainments

TALLY'S BROADWAY— 833 S. Bdwy.

TALLY'S BROADWAY 833 S. BDWY.

GRACE KINGSLEY says: "Uncharted Seas" is the most realistic tale of the North EVER done."

"UNCHARTED SEAS" Starring ALICE LAKE Supported by RUDOLPHO VALENTINO.

THEATER DE LUXE— Alvarado, Bet. 6th and 7th Sts. OPPOSITE WESTLAKE PARK.

TODAY BERT LYTELL in "A MESSAGE FROM MARS" ADDED ATTRACTIONS.

HIPPODROME— Main Street at 4th

NOW SHOWING ANTONIO MORENO in "THREE SEVENS" And VAUDEVILLE—CHAS. CHAPLIN in "THE CURE."

MISSION PLAY—CLOSING MAY 8th Now playing at old San Gabriel. Performances every afternoon, 2:15 (except Monday); Evenings, Wednesday and Saturday, 8:15. All seats reserved. Ticket offices: Pacific Electric Building, Tel. 12118, and 18028. PASADENA: 150 East Colorado St. Tel. Fair Oaks 1532. LONG BEACH: 116 Ocean Blvd., Tel. Home 10472. San Gabriel, Box Office, Alhambra 195.

GORE'S BURBANK THEATER— MAIN AT SIXTH

ED ARMSTRONG'S 36 BABY VAMPS in "HAREM LOVE" FEATURING MANNY KING

GARRICK— Bdwy. at Eighth Last Week of Popular Prices.

"FATTY" ARBUCKLE "THE DOLLAR-A-YEAR MAN"

Theaters—Amusements—Entertainments

GRAUMAN'S RIALTO— BROADWAY AT 11TH

GRAUMAN'S RIALTO

COME and MARVEL at the THRILLING GAME LIFE MAKES HER PLAY

"THE GILDED LILY"

Adolph Zukor's Stupendous Production of Night Life in New York and the Romance of a Girl With a Soul! The picture that the entire motion picture industry is praising.

WALLACE AT THE WURLITZER—GRAUMAN'S RIALTO

GRAUMAN'S MILLION DOLLAR THEATER—

GRAUMAN'S MILLION DOLLAR THEATER THE PLAYHOUSE OF DISTINCTION

ALL RECORDS WRECKED And hearts of real folks beating to every leap of Hoot Gibson's wild race horse—

DOUGLAS MacLEAN in "THE HOME STRETCH"

A THOMAS H. INCE Picture Right Up and Down to the Finish!

Extraordinary LAY MacLEAN ORCHESTRAL Metropolitan Quartet, Saturday Morning Music.

GRAUMAN'S SYMPHONY ORCHESTRA - MISCHA GUTERSON HENRY MURTAGH AT THE WURLITZER

PHILHARMONIC AUDITORIUM— AUDITORIUM BUILDING

William Fox has made the Motion Picture Drama Divine

GET YOUR SEATS NOW— BEGINNING MONDAY MAY 9th

THE LOVE STORY OF ALL TIME WILLIAM FOX PRESENTS—

"OVER THE HILL"

Best Reserved Seats $1.00

Now in its 33rd WEEK in New York City

ALL SEATS RESERVED TWICE DAILY 2:15 & 8:15 P.M. PRICES

PHILHARMONIC AUDITORIUM- 5TH AT OLIVE

PHILHARMONIC AUDITORIUM— AUDITORIUM BUILDING

L. E. BEHYMER Presents

BOLM BALLET and the Litte Symphony GEO. BARRERE, Conductor.

"Bolm's dancing is as marvelous as ever. Remarkable productions; beautiful sets. The Little Symphony provides music of exceptional charm."—Lawrence, Examiner.

Tickets, 75c to $2.50.

MOROSCO THEATER— MATINEE TODAY

OLIVER MOROSCO PRESENTS 4th Week—Limited Engagement

"ADAM & EVA"

With BERTHA MANN & GAYNE WHITMAN

Mats., 10c to 50c, 2:15 sharp. Eves., 10c to 75c, 8:15

MAJESTIC THEATER— MATINEE SATURDAY

THIRD BIG WEEK THOMAS WILKES PRESENTS

"Wedding Bells"

With MARY NEWCOMB and EDWARD EVERETT HORTON

Next Attraction—"TURN TO THE RIGHT"—The Famous Comedy-Drama.

NEW PANTAGES VAUDEVILLE— "THE MIRACLE"

A MODERN SVENGALI AND HIS "TRILBY"

CEVENNE TROUPE—6 Australian Maniacs in "A Garden of Buster Quillan & Pals—The Norvelles—Meyers, Burns & O'Brien—Day 4

JEWEL CARMEN THE BEAUTY. IN "The Silver Lining" ROLAND WEST SCREEN MASTER

STARTING MONDAY MAY 9 The House of David Band The World's Champion Baseball Team. And in Vaudeville

PANTAGES BROADWAY— EVERYTHING IS HENRY SHERR AND THE BROADWAY FOLLIES IN

"THE TRAIL OF THE WAMPUS" "THE SERVANT IN THE HOUSE"—BILLY WEST IN "WHITEWASH"

WASHINGTON PARK—

BASEBALL

SALT LAKE vs. LOS ANGELES

TODAY GAME CALLED 2:30 P.M.

MASON OPERA HOUSE— BEGINNING MONDAY, MAY 9

Direct from Her Sensational Season at the Playhouse, New York

WILLIAM A. BRADY Presents MARY NASH in "THY NAME IS WOMAN"

THE VIVID AND COLORFUL SPANISH MELODRAMA

With the same brilliant cast that surrounded Miss Nash in New York.

Nights, 50c to $2.50. Mat. Sat., 50c to $1.50. Popular Wed. Mat., 50c to $1.

ORPHEUM— The Best in Vaudeville Orpheum Circuit

EDITH CLIFFORD Comedienne

DELMAR AND KOLB "One Summer Day"

HARRIET REMPEL "The Story of a Picture"

THE FORD DANCERS MAXINE GEHRUE, EDWIN FORD, Lottie Ford, Bob Adams, Wm. Canty

BERT MELROSE and His Comedy Pals

HERBERT WILLIAMS AND "From Soup to Nuts"

JAMES C. MORTON Music, Plus a Comedy Act

TOM SMITH

Every Day at 2, 15c to $1; Every Night at 8, 15c to $1.50. Phone

ALHAMBRA THEATER Hill St. Bet. 7th & 8th

CHARLES CHAPLIN in "THE KID"

FIRST TIME AT POPULAR PRICES

...AN'S RIALTO— BROADWAY NEAR 6TH

...UMAN'S RIALTO BROADWAY NEAR 6TH

...E and MARVEL at the THRILL-ING GAME LIFE MAKES HER ...Y

"THE ...LDED LILY"

...Zukor's Stupendous Production of ...Life in New York and the Romance of ...With a Soul! The picture that the ...motion picture industry is praising.

...AT THE WURLITZER—GRAUMAN'S RIALTO ORCHES...

...'S MILLION DOLLAR THEATER— BROADWAY ...

...AUMANS ...ON DOLLAR THEATER THE PLAYHOUSE OF ORIGINALITY

ALL RECORDS WRECKED! And hearts of real folks beating time to every leap of Monaghlomen's wild race horse!—

DOUGLAS MacLEAN in "THE HOME STRETCH"

A THOMAS H. INCE Picture That Hands Right Up and Yells for Joy! Extraordinary Added Features: DOUG. MacLEAN "CONDUCTING" the ORCHESTRA. Metropolitan Quartet, featuring Melody Burns.

...SYMPHONY ORCHESTRA - MISCHA GUTERSON, CONDUCTOR ...HENRY MURTAGH AT THE WURLITZER

...MONIC AUDITORIUM— ...IUM BUILDING 8th and Olive Sts.

GET YOUR SEATS NOW— BEGINNING MONDAY MAY 9TH THE LOVE STORY OF ALL TIME WILLIAM FOX PRESENTS—

OVER THE HILL"

Best Reserved Seats $1.00

Now in its 33RD WEEK at New York City

...RESERVED SEATS TWICE DAILY 2:15 & 8:15 P.M. PRICES MAT. 25c & 50c EVE. 25c to $1.00

...MONIC AUDITORIUM- 5TH AT OLIVE

...ONIC AUDITORIUM— ...BUILDING— FIFTH AT FIGUEROA

L. E. BEHYMER Presents

...BOLM BALLET and the Litte Symphony

GEO. BARRERE, Conductor.

"Bolm's dancing is as marvelous as ever. Remarkable productions; beautiful sets. The Little Symphony provides music of exceptional charm."—Lawrence, Examiner.

Tickets, 75c to $2.50.

...THEATER— MATINEE TODAY

OLIVER MOROSCO PRESENTS

...eek—Limited Engagement

...DAM & EVA

...H BERTHA MANN & GAYNE WHITMAN

...50c, 2:15 sharp. Eves., 10c to 75c. 8:15 sharp.

...ER— MATINEE SATURDAY

...D BIG WEEK THOMAS WILKES PRESENTS

...edding Bells

...NEWCOMB and EDWARD EVERETT HORTON

..."TURN TO THE RIGHT"—The Famous Comedy-Drama

...TAGES ...VILLE— "THE MIRACLE"

...OUPE—6 Australian Maniacs in "A Garden of Surprises" ...& Pals—The Norvelles—Meyers, Burns & O'Brien—Nay & Florence

"The Silver Lining" ROLAND WEST SCREEN MASTER

...AT The House of David Band The Wardells, Comedy Act in Vaudeville

...S BROADWAY— WHERE EVERYBODY GOES

...NEY SHERR AND THE BROADWAY FOLLIES IN ...

...TRAIL OF THE WAMPUS

...ANT IN THE HOUSE"—BILLY WEST IN "SWEETHEART"

...TON PARK—

...ASEBALL

...LAKE vs. LOS ANGELES

...DAY GAME CALLED 2:30 P. M.

...PERA BEGINNING MONDAY, MAY 9

Direct from Her Sensational Season-Long Run at the Playhouse, New York

...AM A. BRADY Presents MARY NASH in ...Y NAME IS WOMAN"

A VIVID AND COLORFUL SPANISH MELODRAMA ...illant cast that surrounded Miss Nash in New York. Seats $1.50. Mat. Sat., 50c to $1.50. Popular Wed. Mat., 50c to $1.

...— THE FORD DANCERS JAMES C. MORTON

MAYME GEHRUE, EDWIN FORD, Lettie Ford, Bob Adams, Wm. Curtis in a Comedy Trio

TOM SMITH

BERT MELROSE and His Comedy Fall

All Fun Topics of the Day

HERBERT WILLIAMS AND HILDA WOLFUS

"From Soup to Nuts"

...ce to $1.50. Every Night at 8, 15c to $1.50. Phones 20477, Main 8917

...A THEATER Hill St. Bet. 7th & 8th

...LES CHAPLIN in "THE KID"

FIRST TIME AT POPULAR PRICES.

...AND ASKING ...IMPOSSIBLE.

...'s Says England ...Fair Terms.

...American Dry Goods ...Misunderstandings.

...Press for Friction ...Countries.

...AND ASSOCIATED PRESS.] ...day, May 4.—Lord Northcliffe, ...ding British newspaper ...peaking to representatives ...the American dry goods ...who are visiting this country ...dinner last night, declared ...misunderstandings between ...and the United States were due largely to "pin pricks" in the American press and could be cleared up through frankness and co-operation.

Pointing out the effect on international relations of newspaper agitation, he asserted there were certain English newspapers which unjustly misconstrued American affairs, but he added, there are many more American newspapers that unjustly criticise British affairs.

GENEROUS TO IRISH.

"We are offering Ireland very generous terms," he said. "I believe were they well understood by the United States American sympathisers with Ireland would urge Ireland to agree to them.

"Ireland is asking for the impossible; probably asking for more than she expects to get. If you can imagine the feelings of the people of the United States on hearing, that Long Island had decided to cut loose from the Union, you can imagine our views as to granting autonomy to Ireland. . . .

"Many English people, who do not weigh sufficiently the Irish situation in the United States, strongly resent American comment about Ireland. They say the Irish question is an English question. Unfortunately it is also an Anglo-American question."

He said if the Irish differences were removed, other difficulties naturally arising between the two countries would be disposed of. He refuted the statement that there was famine in Ireland.

Taking American newspapers of repute at random, Lord Northcliffe declared he had found the following "knockings," the British debt, oil, Yap, the Japanese Crown Prince's visit, education of the Japanese in flying by British aviators, and the Anglo-Japanese treaty.

THAT WAR DEBT.

As regarded the debt, he noted Great Britain had advanced 1,810,000,000 pounds in cash to the Allies and her Dominions during the war. The whole British debt to the United States, he said, was $62,000,000 pounds.

He did not believe there was any real cause for friction over the oil question. It was his opinion that all the American hostility on the subject was based on the statement of a "second rate financier, not of English birth," who is alleged to have said that in ten years control of the oil of the world would pass into the hands of Great Britain. From conversations with American oil men he had learned nobody really could have all the potential oil resources of the world; at any rate there would be enough to go around.

The supposition in some quarters, he continued, was seemingly that the Japanese attitude relative to Yap was due to some alliance with Great Britain of an offensive and defensive nature.

COMBINATION IMPOSSIBLE.

"There cannot be any possibility of an Anglo-Japanese combination against the United States," he said. "But if any British government contemplated making such a combination I venture to say the people of Great Britain would rise as one man against such a proposal."

Regarding the visit to England of the Japanese Crown Prince he declared: "It is not unnatural or a novel event."

He intimated unemployment was responsible, in a measure, for the use of British aviators in Japan, adding: "Since English fliers are among the best, the Japanese government could have found no better source of instruction."

"There is no trouble between Great Britain and the United States," he said. "There will be no trouble in my judgment if we can get together. If we can read each other's newspapers a little more and get to realize we are not so dissimilar as we seem to be, much will be achieved. Three centuries, 3000 miles and $6,000,000 European and other immigrants have changed the American people a great deal. But after all we still are more like each other than any other peoples."

WIFE'S EARS TWISTED OFF FOR PUNISHMENT.

[EXCLUSIVE DISPATCH.]

MUSKEGON (Mich.), May 4.—Twisting off his wife's ears was the method of punishment adopted today by Frank Miller of Muskegon Heights. Screams attracted neighbors to the Miller home. They found the woman lying in a pool of blood surrounded by her four little children, crying.

Investigation showed that her right ear had been twisted off close to her head and her left ear partly gone. Miller surrendered to the police and calmly told them of his crime. Mrs. Miller will recover.

ONE-MAN CARS NOT WANTED AT CAPITAL.

[BY A. P. DAY WIRE.]

SACRAMENTO, May 4.—Albert Elkus, Dr. E. M. Wilder and Harold Kiernan were elected City Councilmen at yesterday's election under the proportional representation system, according to returns early today. Slowness of the count, owing to the new system, held up knowledge of results as to the six other members of the Council.

One-man street cars were ordered abolished under an ordinance which was passed as an initiative measure.

STATE LAW WILL BAR METAL TIRES.

[BY A. P. NIGHT WIRE.]

SACRAMENTO, May 4.—A bill prohibiting the use of metal tires, or tires, a portion of which are metal, on any highway of the State was signed today by Gov. Stephens. About twenty minor validating acts also received his signature.

20% reduction on custom tailoring during Our Great ALTERATION SALE

NOW—at the very height of the Spring Tailoring Season—when every tailor and clothing merchant in the entire country is getting Top Prices for Clothes, we've got to clear our tables at once to make way for the workmen to remodel our store front and salesrooms, so that the "Greater English Woolen Mills" may blossom forth.

We've outgrown our present quarters and facilities, thanks to the public's appreciation of our efforts to ALWAYS give our customers "more than their money's worth."

We Were FIRST to Give Extra Pants Free!

We were FIRST to return to Pre-War Prices last Fall and force down the high cost of clothes.

We were FIRST to give a 20 per cent Reduction from regular prices during the past winter months and keep clothes prices down.

And we renew our pledge to ALWAYS be first to offer Southern California people the LOWEST POSSIBLE PRICES at which TAILORED-TO-ORDER CLOTHES can be sold.

So, while the alterations are being made, we've reduced our prices 20 Per Cent or more on every yard of Woolens—Imported or Domestic—in our tremendous stock of New Spring and Summer Suitings.

Nothing is reserved. Everything is reduced regardless of cost—Worsteds, hard finish and unfinished; Serges, Tweeds, Thibets, Flannels, Gabardines, Cassimeres and Novelty Weaves, in all the newest shades and colorings, in stripes, checks, plaids, iridescents, herringbones and mixtures.

Our Regular $25 Tailored-to-Order Suits, Now $20

Our Regular $30 Tailored-to-Order Suits, Now $24

Our Regular $35 Tailored-to-Order Suits, Now $28

Every suit is tailored to YOUR individual measure in our own daylight workshops by expert craftsmen, from a pattern drafted by our Master Designers, in any style YOU select, and is finished with high-grade linings and trimmings—no "risky ready-mades" here!

You've never before had such an opportunity to supply your clothes needs at 20% Reduction right in the middle of the season, and it will not last long.

If you're wise you'll not stop at buying one suit—you'll grab three or four, while you can!

At our Alteration Sale Prices you will get the same high quality garments that have built up the tremendous business we have achieved (we make more suits than any two other tailors on the Pacific Coast combined) and that have made us, unquestionably, by a big lead—

Here's the Cause of Our Phenomenal Growth

OUR PLATFORM

1. We Operate Our Own Big Upstairs Tailoring Stores.
2. We have Cheap, Plain Fixtures Only.
3. We Have Tremendous Spot Cash Buying Power.
4. We do a Strictly Cash Business—No Credit Losses for You to Share.
5. We Tailor Our Clothes in Our Own Daylight Workshops.
6. We Sell from Weaver to Wearer.
7. We Are Tailors — Not Agents.
8. We Always Give "More Than Your Money's Worth."

The Largest Custom Tailors in the West

English Woolen Mills

ENTIRE SECOND FLOOR ~

OPEN DAILY TILL 6 P. M.
OPEN SATURDAYS TILL 10 P. M.

4th and SPRING STS.

Fitzgerald's FOR THE ADVANCEMENT OF MUSIC

VICTOR CARLY
Dramatic Baritone,
Who Sings Tonight at Ambassador Hotel

The KNABE
will be featured in celebration
TONIGHT
At Ambassador Hotel
in commemoration of
NAPOLEON THE GREAT
On the First Centennial of His Death

This master instrument, universally used by the masters of music, will furnish the support for the solos to be rendered by

VICTOR CARLY
Dramatic Baritone

Concerning the piano of his choice, Mr. Carly says:

"It is a real pleasure for me to publicly acknowledge that in every concert I am giving I prefer always the Knabe Piano, since I am accustomed to consider this excellent instrument as the best friend of an Artist Singer."

The Knabe is the piano used by the great proportion of eminent artists in all spheres of music. The reason should interest every seeker of superior quality.

Tickets for Brahm van den Berg recital may be purchased at Fitzgerald's.

FITZGERALD KNABE MUSIC CO.
HILL STREET AT 727-729

FIRE SALE

We have approximately 50 bales of Cotton damaged by fire which will be sold to the highest bidder.

See Mr. Leary, Freight Agent, Pacific Electric, at Eighth and Hemlock, and leave your sealed bid with him.

We reserve the right to reject any and all bids which will be opened in the presence of all bidders in Mr. Leary's Office, Friday, May 6th, 1921, at 2:00 P. M.

PACIFIC ELECTRIC RAILWAY COMPANY

MOTHER GRAY'S SWEET POWDERS FOR CHILDREN.

A Certain Relief for Feverishness, Constipation, Stomach Troubles, Teething Disorders, and Destroys Worms. Over 30 Years in Use. Sold by Druggists Everywhere. Sample FREE. Address MOTHER GRAY CO., La Roy, N. Y.

DRS. SHORES & SHORES

The Reliable Specialists. Catarrh, Deafness, Head Noises, Asthma, Rheumatism, Eczema, Piles, Epilepsy, Goiter and other CHRONIC DISEASES of Nerves, Blood, Skin, Lungs, Heart, Stomach, Bowels, Bladder, Kidneys, Liver, a specialty 27 years. Advice free. 402-3-4 Lissner Bldg., 534 South Spring Los Angeles. Hours, 9-5; Evenings, 7-8; Sundays, 10-12.

One of the best known Dentists in Los Angeles

Doctor Carr

Minimum Prices

GOLD CROWNS 22k	$ 5.00
PORCELAIN CROWNS	5.00
BRIDGE WORK	5.00
SET OF TEETH	10.00

All operations without pain. Free examinations and advice. Special attention to extraction of teeth.

DR. CARR
230-31 O. T. Johnson Bldg.
Broadway at Fourth
Hours, 9 to 5:30. Phone 67888.
Sunday and Evening Appointments.

ISKO
Electric Refrigeration
For Homes and Commercial Use

Uniform Temperature, Elimination of drainage and troubles incident to the ice-cooled refrigerator.

CALL OR PHONE FOR DEMONSTRATION
Write for Illustrated Booklet.
Los Angeles Isko Co.
653 So. Figueroa St
Phone 66538

THE SECOND CENTER OF
The First Church of Constructive Thought and Philosophy of Spiritualism

Will open Sunday, May 8th, at the Symphony Hall, Music Art Hall (Formerly Blanchard)

233 HILL STREET

Dr. Marjorie Morlyn Nevill, Minister. Subject:

"The Daily Uses of Immortality."

Services every Sunday evening at 7:30. Spiritual Messages after Service.

Phone 10481.

SUFFERED SEVEN LONG YEARS

Finally Relieved by taking Lydia E. Pinkham's Vegetable Compound

Ravenswood, W. Va.—"For seven long years I suffered from a female trouble and inflammation so that I was notable to do my housework. I consulted several doctors but none seemed to give me relief. I read in a paper about Lydia E. Pinkham's Vegetable Compound, so I decided to try it, and before the first bottle was gone I found great relief so I continued using it until I had taken eight bottles. Now I am very well and can do my own housework. I can gladly recommend Lydia E. Pinkham's medicine to suffering women."—Mrs. BERTHA LEERING, R. F. D., Ravenswood, W. Va.

The ordinary day of most housewives is a ceaseless treadmill of washing, cooking, cleaning, mending, sweeping, dusting and caring for little ones. How much harder the tasks when some derangement of the system causes headaches, backache, bearing-down pains and nervousness. Every such woman should profit by Mrs. Liering's experience and try Lydia E. Pinkham's Vegetable Compound.

SCHOOL DAYS ROMANCE ENDS.

Wealthy Chicago Clubman is Sued by Wife.

Nonsupport Charge Made by Mrs. Thorne.

Husband's Name Was Linked With Chorus Girl's.

[EXCLUSIVE DISPATCH.]

CHICAGO, May 4.—School-day romance, that found itself outpaced on the swift court of night life, wound up wearily in court today when Mrs. Virginia Milner Thorne filed suit for separate maintenance against Gordon Comstock Thorne, wealthy clubman and son of the former president of Montgomery, Ward & Co.

Court action has been anticipated by Mrs. Thorne's friends when they learned that she had separated from Thorne four days after Mary Lygo, "Follies" chorus girl, attempted suicide. First reports, later denied, said that her desperate act had been prompted by love of Thorne and his affair with another show girl.

CHARGE NONSUPPORT.

No mention of the Lygo incident is made in the papers filed by Mrs. Thorne's attorneys. They charge nonsupport and recite that he had asked her to leave him.

One report insisted that a $250,000 settlement had been agreed upon by the Thornes. The bill states merely that Thorne has a fortune of "upwards of $500,000" and an annual income of at least $50,000.

Although reports of the $250,000 settlement persisted those familiar with such legal procedure pointed out that the method employed in bringing the suit meant a bitter court fight.

Mary Lygo, in denying that Thorne was in her room at the time she used the razor, stated that she and Mrs. Thorne had been very good friends, and displayed a photograph album containing a picture said to be Mrs. Thorne.

Mrs. Thorne denied that Miss Lygo was anything but the merest acquaintance.

MRS. THORNE'S TALE.

"They cannot hide behind my skirts," she said. "They say I introduced them. That is false. He met her through friends. When I was in California she wrote me, suggesting that I break with Mr. Thorne. I could not understand her interest—then. Later I gave her money to go to a hospital and I supported her mother while she was there. I did not do it because of the letter she wrote me, but because I felt sorry for her."

The romance of the Thornes achieved considerable publicity. She was the daughter of the president of the Standard Steel Car Company. They had known each other at school.

Half a dozen years later they met by chance in front of the Chicago clubhouse. He became a caller at the Milner home.

At the Biltmore Hotel in New York, Thorne suddenly informed a friend that he intended to marry a Miss Milner.

WINS BET AT WEDDING.

"Not a chance," laughed the friend. "I'll bet you $2000 you can't win her in a year. In fact, I don't think you could do it in ten years."

The wager was made in August, 1916. On Jan. 25, 1917, they were married. The friend was the best man at the wedding.

As soon as it was over he delivered to Thorne 2000 crisp $1 bills.

"I never felt so good about losing a bet before," he commented.

In April, 1918, Thorne received his commission in the aviation service, and became commander of a flying squadron.

Following the armistice they lived for a while at Long Beach, Cal.

Later came rumors concerning the Thornes and then the incident of Mary Lygo. The bill recites that Mrs. Thorne left the home of Thorne's mother—where they both lived—on April 19.

WHEN in San Francisco, visit Clancy Clancy after, 8 Turk street.

MIDDLE WEST NEWS IN BRIEF.

[EXCLUSIVE DISPATCH.]

DETROIT, May 4.—Mr. and Mrs. George Farrell are home after spending the winter in Palm Beach.

Miss Mary Turner returned home this week after spending the winter in Southern California.

Mrs. R. A. Haughton was chosen president of the Progressive Study Club to succeed the late Ida Hirts.

Sums aggregating $16,000 were left to local Jewish charities by the will of the late Sarah Elwell Krolick.

DENVER.

DENVER, May 4.—Mr. and Mrs. Albert T. Smith have leased a house for two months and will then return to Los Angeles.

Mr. and Mrs. David W. Brown and Mrs. James Wainwright Flanagan have returned from several months' sojourn in Washington and New York City.

Miss Julia Rice left Monday for Seattle, where she will reside.

OMAHA.

OMAHA, May 4.—Patrick C. Caldwell, justice of the peace, in South Omaha for twenty years, died of pneumonia Tuesday.

Adam Morrell is seriously ill of heart trouble.

Randall K. Brown has been made chairman of the Citizens' Civic Development Company, in place of John L. Kennedy.

Madam Anna Brogan, aged 84, mother of Attorney F. A. Brogan, died Monday.

AKRON.

AKRON, May 4.—Frank O. Newcomb, one of the best known Akron insurance men, died following a brief illness.

Mrs. C. Franz, Talmadge Road, was elected regent of the Porta-Cuyahoga Chapter of the D.A.R.

Announcement has been made of the engagement of Bruce Burgess to Marguerite McKenzie, of Delaware, O.

ST. LOUIS.

ST. LOUIS, May 4.—George Heller who recently shot his sister, Mrs. Mary Louise Lange, and then shot himself, died Monday night.

Miss Dorothy Allen of New York, was married in Paris, France, April 28 to Carlisle McDonald of St. Louis.

Miss Margaret Dazey has set June 2 as the date of her marriage to H. Willis Draugmon.

The estate of the late Herman A. Heussler is valued at $627,377.

Miss Grace Miller Woods, of Indianapolis, formerly of St. Louis, will be married May 19 to W. Carey Payne of St. Louis.

ST. PAUL.

ST. PAUL, May 4.—Judge Ira B. Mills, 89 years-old, member of the Minnesota Railroad and Warehouse Commission for twenty-eight years, died Tuesday following an attack of paralysis.

Mrs. Frank P. Shepard, Sr., Dayton avenue, entertained at luncheon at the Minnesota Club in honor of her daughter-in-law, Mrs. F. P. Shepard, Jr., New York, who, with Mr. Shepard, is visiting Mrs. Shepard, Sr.

Mr. and Mrs. Samuel Shepard arrived Tuesday from Santa Barbara, where they had spent the last winter.

MINNEAPOLIS.

MINNEAPOLIS, May 4.—Mr. and Mrs. Frederick B. Shipp of Pittsburg announce the engagement of their daughter Lillian Ruth, to Harold Bean Kraft. The wedding will take place early in the fall.

Mrs. F. A. McElwain, wife of the Rt. Rev. F. A. McElwain, bishop of the Episcopal diocese of Minnesota, was the honor guest at a tea that Mrs. W. F. Jewell and Miss Grace Caplin gave Tuesday.

Mr. and Mrs. Walter J. Keith returned Tuesday evening from California, where they spent the winter.

INDIANAPOLIS.

INDIANAPOLIS, May 4.—Recognition has been granted the Cercle Francaise of Indianapolis, by the Federation de L'Alliance Francaise of New York, which is associated with the Alliance Francaise of Paris.

Compilation of both civil and military records of former service men as a part of the program of the American Legion is urged by Ben Putnam, natural historian of the Legion, who is in Indianapolis.

Mrs. Oscar L. Pond left for Philadelphia today to represent the local chapter of the Needlework Guild of America at a convention Thursday and Friday.

MILWAUKEE.

MILWAUKEE, May 4.—Mrs. A. Wass, visiting friends in Los Angeles writes that she will leave soon for San Francisco.

Mr. and Mrs. F. C. Comstock will leave soon for California where they will spend two months.

Mr. and Mrs. William H. Miller, who have been in Pasadena for the winter, will return Friday and occupy their summer home at Nashotah.

KANSAS CITY.

KANSAS CITY, May 4.—Mr. and Mrs. William T. Kemper and son James, returned yesterday from California and Washington. At Tacoma they attended the marriage of their son, Rufus Crosby, president of the City Bank of Kansas City. The son and his bride are on their wedding tour.

One hundred and five guests were entertained today at the Country Club.

Mrs. Albert E. Holmes of Hollywood was the guest of honor at the luncheon given by Mrs. G. Edgar Lovejoy.

SAYS STEEL WAGE CUT IS NOT UNJUSTIFIED.

[BY A. P. NIGHT WIRE.]

WASHINGTON, May 4.—"There is no justification for the 20 per cent reduction in the wages of employees of the steel trust," Frank Morrison, secretary of the American Federation of Labor, asserted today in a statement commenting on the announcement yesterday by the United States Steel Corporation of a cut in wages, effective May 16.

"Employees of the steel trust are unorganized," he said. "They are helpless."

BANKS ARE ORDERED CLOSED IN OKLAHOMA.

[BY A. P. NIGHT WIRE.]

TULSA (Okla.) May 4.—The Exchange State Bank and the Central State Bank, both of Keifer, and the Bank of Jenks at Jenks, were closed today on orders of the State Bank Commissioner and the Assistant State Attorney-General.

TIE CAMP WORKMAN SLAIN.

[BY A. P. NIGHT WIRE.]

EUREKA, May 4.—C. W. Wood, employed at a tie camp near Dyerville, was found dead today with a gunshot wound through his head. The authorities expressed belief that he was murdered.

DAILY EASTERN CITRUS MARKETS

CALIFORNIA CITRUS SHIPMENTS.
SOUTHERN CALIFORNIA.

	Oranges	Lemons
May 3	32	12
Total to date	20,102	2,103
Total to same date last season	19,202	2,105
CENTRAL CALIFORNIA.		
May 2	30	1
Total to date this season	4,950	135
Total to same date last season	4,570	135

BOSTON, May 4.—Seventeen cars of oranges and two cars of lemons sold. Market is easier and lower on oranges, 170s and larger. Lemons market is higher.

NAVELS—
Orchard, NAG ... $4.25
Standard, NAG ... 3.80
Blue Ribbon, ORX ... 4.00
Sunset, Gt ... 4.30
Family, Gt ... 3.75
Hemet, RIV ... 4.00
Lochinvar, RHx ... 3.90
Red X., OKA ... 3.55
Hemet, Gt ... 4.00
Robusta, RIVI ... 3.90
Glen Rosa, CGCA ... 4.00
Violet, DRX ... 4.00
Redondo, RIVI ... 4.15
Belt, RHx ... 4.00
Merced, ALx ... 4.00
Rainbower, CGCA ... 4.00
NAVELS—
Golden Rule, RIVx ... 4.50
Promotion, OKx ... 4.05
Gold Buckle, RHx ... 4.40
Prize Crop, RHx ... 4.20
Landlord ... 3.90
Sunset ... 3.70
Alta Loma, OKx ... 4.00
Canon, Gx ... 4.00
Garden, RIVx ... 4.05
Gold Buckle, RHx ... 4.45
NAVELS—
Golden Crown, OKx ... 4.30
Paul Nerron, LAVx ... 4.30
Lily, Gt ... 4.00
Hobo, RIVx ... 4.00
Moose, OKx ... 4.35
Paul Nerron, LAVx ... 4.30
Lochinvar, RHx ... 4.15
Arrowhead, RHx ... 4.45
VALENCIAS—
Blue Tag, PFOx ... 4.10
Red Tag, PFOx ... 4.10
LEMONS—
Squirrel, RIVx ... 2.75
Arab, SDX ... 4.60
F. Children, RIVx ... 1.70
Pup, SDX ... 3.40
SEEDLINGS—
Landlord ... 3.15
Sunset ... 3.00

PITTSBURG, May 4.—Seven cars of oranges and two cars of lemons sold. Market is steady on oranges and lemons.

NAVELS—
Glen Rosa, CGCA ... $4.00
Violet, DRX ... 4.00
Redondo, RIVx ... 4.00
Belt, RHx ... 4.00
Merced, ALx ... 4.00
NAVELS—
Jasmine, DRX ... 4.15
Hobo, RIVx ... 4.05
Cerro Gordo, RHx ... 4.05
VALENCIAS—
Prize ... 4.00
VALENCIAS—
Golden Glow ... 4.00
Prize ... 4.00
Golden Glow ... 3.85
LEMONS—
Red Tag, SPX ... 3.00
Bellaire, DRX ... 2.75
BLOODS—
Pueblo, SAX ... 4.25

NEW YORK, May 4.—Thirty-three cars of navels, five cars of Valencias, one car of wealthys, one car of blonds, two mixed cars and three cars of lemons sold. Market is slightly easier on oranges. Lemons market is steady.

NAVELS—
Orchard, NAG ... $5.20
Paradise, OKx ... 5.15
Glen Rosa, CGCA ... 4.85
College Hts., SAx ... 5.10
Pinnacle, OKx ... 5.00
Robusta, RIVI ... 5.00
Pharaoh, RIVx ... 5.00
Gold Buckle, RHx ... 5.15
Pinnacle, OKx ... 5.45
Belt, RHx ... 5.00
Golden Circle, RHx ... 4.85
Padre, OKx ... 4.90
Pronghorn, OKx ... 4.70
Cancel, Gx ... 4.90
Lowes, OKx ... 4.80
Glen Home, ACOx ... 4.65
Thrift, RHx ... 5.00
Red-Tips, Gx ... 4.85
Red Rock, RHx ... 5.05
Sherman, LAVx ... 5.00
Red-Tips, Gx ... 4.85
Echo, STx ... 4.90
NAVELS—
Foothill, ACOx ... 4.85
Portland Girl, RHx ... 4.80
Monogram, OKx ... 4.60
Majesty, OKx ... 5.20
Pinnacle, OKx ... 5.00
Wistaria, LAVx ... 5.05
Mahala ... 4.90
Standard, NAG ... 4.90
Statesboro, CGCA ... 4.70
Golden Cross, OKx ... 4.90
Alta Crests, RIVx ... 5.30
Southworth, RHx ... 4.90
School Boy, RIVx ... 4.85
Lochinvar, RHx ... 4.80
H. of Gold, SBx ... 4.85
Royal Knight, RHx ... 5.00
Starlight, DRx ... 5.10
Moon, OKx ... 5.20
Corona Crown, Gx ... 5.00
Family, Gx ... 4.95
Wistaria, LAVx ... 5.05
Monrovia, ACOx ... 4.85
NAVELS—
Lemon, OKx ... 4.80
Lotus, OKx ... 4.80
Paul Nerron, LAVx ... 4.85
VALENCIAS—
Pride of Venice ... 4.00
Owl, CCx ... 3.95
Prize ... 4.00
Golden Glow ... 3.95
LEMONS—
Rancora, SYx ... 3.50
Villanova, STx ... 2.70
VALENCIAS—
Golden Glow ... 4.00
Prize ... 4.00
Golden Glow ... 3.85
LEMONS—
Red Tag, SPX ... 3.00
Bellaire, DRX ... 2.75
BLOODS—
Pueblo, SAX ... 4.25

CLEVELAND, May 4.—Eight cars of oranges and two cars of lemons sold. Market is higher on oranges and lemons.

NAVELS—
Daisy, COVx ... $4.30
Steele, ACOx ... 4.30
Wistaria, LAVx ... 4.85
Belt, RHx ... 4.15
NAVELS—
Sunkist, ACOx ... 4.35
Sun, OKx ... 4.35
Gold Buckle, RHx ... 4.70
Wistaria, LAVx ... 4.85
LEMONS—
Leader, Gt ... 3.30
Linwood, Gt ... 3.00
Liberty, Gt ... 3.15
El Grande, EPSx ... 3.15
American, ENOx ... 2.70
LEMONS—
Centaur, RMO ... 2.90
CRAWFORD LATES—
Crafton Hospital, RHx ... 2.80
Mill Creek, RHx ... 2.85
SWEETS—
Crafton Hospital, RHx ... 2.85
Mill Creek, RHx ... 2.85
ST. MICHAELS—
Crafton Hospital, RHx ... 2.80
(Half boxes.)
Violet, DRx ... 2.00

PHILADELPHIA, May 4.—Twelve cars of oranges and three cars of lemons sold. Market is unchanged on oranges and lemons.

NAVELS—
Sturk, SAS ... $4.15
Viking, SBx ... 3.60
Monopole, ACOx ... 3.55
Daisy, COVx ... 3.55
Jasmine, DRx ... 4.05
Mangrum, ORx ... 4.25
Paul Nerron, imm. LAVx ... 4.40
Albion, SBx ... 4.15
Glen Rosa, ACOx ... 3.50
Dalsy, COVx ... 3.45
NAVELS—
Yellow, DRX ... 4.40
Lotus, OKx ... 4.40
Paul Nerron, LAVx ... 4.35
VALENCIAS—
Pride of Venice ... 4.00
Owl, CCx ... 3.95
Prize ... 4.00
Golden Glow ... 3.95
LEMONS—
Rancora, SYx ... 3.50
Villanova, STx ... 2.70
LEMONS—
Leader, Gt ... 3.30
Linwood, Gt ... 3.00
Liberty, Gt ... 3.15
El Grande, EPSx ... 3.15
American, ENOx ... 2.70
LEMONS—
Centaur, RMO ... 2.90
CRAWFORD LATES—
Crafton Hospital, RHx ... 2.80
Mill Creek, RHx ... 2.85
SWEETS—
Crafton Hospital, RHx ... 2.85
Mill Creek, RHx ... 2.85
ST. MICHAELS—
Crafton Hospital, RHx ... 2.80
(Half boxes.)
Violet, DRx ... 2.00

ST. LOUIS, May 4.—Ten cars of oranges and one car of lemons sold. Market is stronger on oranges. Lemon market is unchanged.

NAVELS—
Glen Rosa, CGCA ... $4.35
Dale ... 4.75
Canuel, Gx ... 4.40
Red Pride, RHx ... 4.35
Brasada, RIVx ... 4.60
Crafton Hospital, RHx ... 4.35
NAVELS—
Lochinvar, RHx ... 3.15
Strathmore, CGCA ... 4.25
Homer, Gx ... 4.25
Mercury, RHx ... 4.40
Garfield, RIVx ... 3.05
Profusion, LAVx ... 4.20
Belt, RHx ... 4.25
VALENCIAS—
Sweetest Yet, TNP ... 4.35
Mustang ... 4.10
LEMONS—
Mongul, STx ... 2.40
LEMONS—
Mill Creek, RHx ... 4.45
VALENCIAS—
Red Fox ... 5.00
Glen Wild ... 4.55
LEMONS—
Canyon, ACOx ... 1.90
LEMONS—
Mi. Wilson, ACOx ... 1.85
SEEDLINGS—
Trail, ACOx ... 4.00
Canuel, ACOx ... 3.80
SWEETS—
Crafton Hgts., RHx ... 4.70
Mill Creek, RHx ... 2.80

CINCINNATI, May 4.—Five cars of oranges and two cars of lemons sold. Market is stronger on oranges. Lemon market is steady.

NAVELS—
Foothill, LAVx ... $3.70
Sunkist, ACOx ... 4.20
Begonia, LAVx ... 3.75
VALENCIAS—
Stewart, TNP ... 4.50
Mustang ... 4.10
LEMONS—
Linwood, Gt ... 2.50
LEMONS—
Wm. Penn ... 4.10
Mustang ... 3.95
SEEDLINGS—
Orange Queen ... 4.75
Mustang ... 3.85

FRANCE TO APPOINT VATICAN AMBASSADOR.

[BY CABLE AND ASSOCIATED PRESS.]

LONDON, May 4.—It has been learned on good authority, says a dispatch to the London Times from Paris, that the French government is determined to appoint an ambassador to the Vatican immediately without waiting passage by the Senate of the bill which would restore diplomatic relations between the French government and the Holy See.

Would Limit Congressmen.

[BY A. P. NIGHT WIRE.]

WASHINGTON, May 4.—Members of Congress would be compelled to devote their entire time to the duties of their offices under a measure presented today by Senator Kenyon, Republican, Iowa. It is in the form of an amendment to a bill placing the same restriction on Federal judges.

Outposts of Good Service

NEW YORK CENTRAL LINES draw traffic from all over the United States. They carry a tenth of the rail-borne freight of the country. Not only in the industrial East, but through the West and South, the high standards of New York Central service are everywhere recognized.

The water-level through freight routes of the New York Central from the Mississippi Valley to the Atlantic seaboard—a development of ninety years of aggressive railroad management—are as well known to industrial leaders in the West and the South as to shippers directly served on our rails.

In order that business men and travelers beyond the New York Central terminals may have direct contact with our entire system, we have established traffic service offices at strategic points from Chicago to the Gulf and the Coast.

These New York Central outposts are equipped to give the same dependable service as offices directly on the Lines.

Our freight and passenger representatives at these "off-line" agencies are at the service of our patrons to give first aid, accurately and quickly, in solving the day-to-day transportation problems of the busy American man of business.

Back of each of these traffic representatives are the resources of a 13,000-mile railroad system constantly seeking to maintain the highest standards of public service.

THE NEW YORK CENTRAL LINES

BOSTON & ALBANY ~ MICHIGAN CENTRAL ~ BIG FOUR ~ LAKE ERIE & WESTERN
KANAWHA & MICHIGAN ~ TOLEDO & OHIO CENTRAL ~ PITTSBURGH & LAKE ERIE
NEW YORK CENTRAL AND SUBSIDIARY LINES

LOS ANGELES OFFICE 424-425 VAN NUYS BUILDING

do you know

That we have heated over seventy-five schools, hospitals, churches in the year just past, to say nothing of the thousands of apartments, flats and bungalows with

Potter Gas Radiation

easily installed in old or new buildings.

Clean
Instant
Odorless

Heat Your Home Healthfully

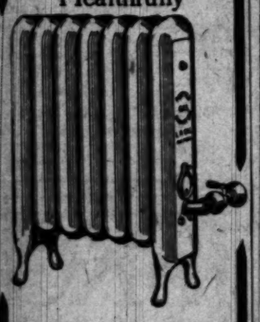

Potter-Strutz Radiator Corporation
Los Angeles
5954-6 Pasadena Ave.
Phone Garvanza 1298 or 2091

REPUTATION
COMING SUNDAY WITH PRISCILLA DEAN
SUPERBA
REPUTATION

AUCTION!!! AUCTION!!!

MONEY RAISING SALE!

Mr. L. Sawaya is going East and must dispose of most of his stock.

Beautiful Oriental Rugs

Italian Art Laces of the Highest Quality

Madeira, Cluny and Venetian Laces

Banquet Cloths—Bed Spreads—Center Pieces—and etc.

L. SAWAYA AND SON

635 South Hill.

Sale Begins Friday, 10:30

Three Sales Daily—10:30 a.m., 2:30 p.m., 7:30 p.m.

C. H. O'CONNOR & SON, Auctioneers
626 Pantages Bldg.
64282

156 WESTMORELAND PLACE

This beautiful, palatial home is located in one of the most desirable residential sections in the city of Los Angeles.

PERPETUAL RESTRICTIONS.

An exquisite home, distinctive and different, which asserts refinement and individuality throughout. The construction and workmanship have no superior.

INSPECT and VERIFY!

The highly improved 100x200, is surrounded by a red brick garden wall feet high.

A select variety of choice flowers, shrubbery and palms beautifully landscaped together with the spacious lawns, conies and inviting porch lend charm to the stately Elizabethan home.

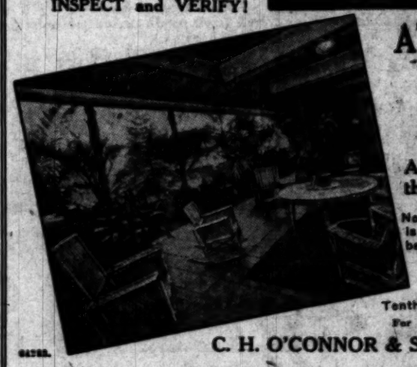

AT AUCTION TODAY 11 A. M.

A home to please the ultra-fastidious.

Note: Westmoreland Place is a private survey located between 10th and Pico and Elden and Vermont.

Drive west on Tenth to Westmoreland Place.

For further information call

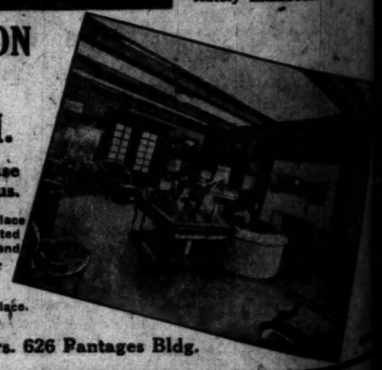

64282.

C. H. O'CONNOR & SON, Auctioneers. 626 Pantages Bldg.

Hilvi... TEA
A better tea

Some tea is bla... some tea is gre... —but if its Hilvi... you can be su... its better tea.

Don't Envy Be... Cultivate it.

This is the time of year to ... tention to your skin. The ... Beauty Furnishing ... and rouge which will ... beautiful skin and will ... a poor one.

The use of the ... skin nutrition and bleaching ... will produce a clear healthy ...

For sale at the leading ... at the office of the ... where you can get expert ... free on the care of the skin ... ing removal of superfluous ... moles with the electric needle.

Scientific facial and ... bleaching baths at reasonable ... courses of treatment that ... to make a marked improvement in the skin.

For further particulars ... M. Bergerom, 1221 Hast ... 7th and Broadway. Phone ... appointment.—[Advertisement.]

CARPET CLEAN... AMERICAN
Rug and Carpet Cleaning
1667-1677 E. 32... South 3024

AUCTION SA...

The Times is the official ... newspaper Advertising Bu... Association. To be Conducted ... of Los Angeles Auctioneers' ...

BIG AUCTION
REGULARLY EVERY TUESDAY
1235 S. MAIN ST.

... square feet of floor space ... with high and medium grade ... and rugs. We also sell at ... anything, any place, any time, ... whole.

A. L. MOXLEY & CO.
Vermont 3040.

Edward G. Roth Company
Established 1919
INVESTMENT SECURITIES
Members L. A. Stock Exchange
Security Bldg., Los Angeles
Telephone 826-84.

Standard Oil Co. of California
(Standard Oil Subsidiary)

... 16th, 1921, is the last day ... Standard Oil of California and ... is the dividend declared today ... 16% per annum basis yielding ... a share.

... dividend was raised to $1.60 ... on the $12.50 par shares today. ... execute orders in this and other ... Oil Stocks.

... Members of Los Angeles ... Exchange and buy, sell and quote ... and stocks generally.

ARONSON & CO.
Herman W. Hellman Building.
LOS ANGELES, CAL.
... Bdwy. 5750. May 5th, 1921.

"INFORMATION"
... comprehensive statistical ... partment is maintained ... furnish information on all ... and unlisted securi... No obligation in...

... I. W. Hellman Bldg.

Barkin Donahue & Co.
... I. W. Hellman Bldg.

THREE SOUND BONDS

To Ne...

... Petroleum 6's of ... 1931 at 99¼ 7.10%

... Chile 8's of ... 1941 at 99 ..... 8.10%

... Joaquin Light & Power ... 6's of 1951 at 97½ 7.20%

Write—Phone for Details.

Edward G. Roth Company
Established 1919
INVESTMENT SECURITIES
Members L. A. Stock Exchange
Security Bldg., Los Angeles
Telephone 826-84.

Standard Oil Co. of California
(Standard Oil Subsidiary)

... 16th, 1921, is the last day ... Standard Oil of California and ... is the dividend declared today ... 16% per annum basis yielding ... a share.

... dividend was raised to $1.60 ... on the $12.50 par shares today. ... execute orders in this and other ... Oil Stocks.

... Members of Los Angeles ... Exchange and buy, sell and quote ... and stocks generally.

ARONSON & CO.
Herman W. Hellman Building.
LOS ANGELES, CAL.
... Bdwy. 5750. May 5th, 1921.

INFORMATION"
... comprehensive statistical ... partment is maintained ... furnish information on all ... and unlisted securi... No obligation in...

... I. W. Hellman Bldg.

Barkin Donahue & Co.
... I. W. Hellman Bldg.

BOND &...
SAN FRANCISCO

MARKETS

Hilville TEA
A better tea
Some tea is black, some tea is green—but if its Hilville you can be sure its better tea.

Don't Envy Beauty Cultivate it.
This is the time of year to pay attention to your skin. The Kay Beauty Furnishing cream, powder and rouge which will protect beautiful skin and will cannot be a poor one.
The use of the cleansing cream, skin nutrition and bleaching cream will produce a clear healthy skin.
For sale at the leading stores and at the office of the manufacturer where you can get expert advice free on the care of the skin (including removal of superfluous hair, moles with the electric needle.)
Scientific facial and astringent bleaching packs at reduction. Also courses of treatment that guarantee to make a marked improvement in the skin.
For further particulars see Mme. M. Bergeron, 1221 Haas Bldg., 7th and Broadway. Phone 12677 for appointment.—[Advertisement.

CARPET CLEANING AMERICAN
Rug and Carpet Cleaning Co.
1667-1677 E. 32d St.
South 3024 South 3[illegible]

AUCTION SALE
Title Insurance & Trust Co. Building
Special Advertising Medium of Los Angeles Auctioneers' Association.
To be Conducted by Members of Los Angeles Auctioneers' Association
BIG AUCTION
REGULARLY EVERY TUESDAY
1220 S. MAIN ST.
Same country feet of floor space as with high class modern grade furniture and rugs. We also sell on commission anything, any place, any time, or by the week.
A. L. MOXLEY & CO.
Vermont 2043.

AUCTION!!!
SING SALE!
East and must dispose
st of his stock.
the Highest Quality
nd Venetian Laces
ds—Center Pieces—and etc.
A AND SON
th Hill
riday, 10:30
a.m., 2:30 p.m., 7:30 p.m.
SON, Auctioneers
s Bldg. 64282

D PLACE
The highly improved lot 100x200, is surrounded by a red brick garden wall, 6 feet high.
A select variety of choice flowers, shrubbery and trees, beautifully landscaped, together with the spacious balconies and inviting patio porch lend charm to this stately Elizabethan home.
ntages Bldg.

Investment Inquiries Invited
O. Knight & Co.
Stocks—Bonds
414 Van Nuys Bldg.
Telephone 16254

THREE SOUND BONDS
To Net
Petroleum 6's of 7.10%
Chile 8's of 8.10%
Light & Power 7.20%
Phone for Details.
Standard Oil Co. of California
(Subsidiary)
Oil of California and participate in the dividend declared today on the common basis yielding 5%
declared was raised to $1.60 per share on the $12.00 par shares today. Further orders in this and other Standard Oil Stocks.
Members of Los Angeles Exchange and buy, sell and quote Standard Oil stocks generally.
ARONSON & CO.
Wm. W. Hellman Building.
LOS ANGELES, CAL.
Phone 8780. May 5th, 1921.
FORMATION"
comprehensive statistical department is maintained which information on all listed and unlisted securities obligation in-
W. Hellman Bldg.
Dunkin Donahue & Co.
W. Hellman Bldg.

NEWS ITEM

Special dispatch states that Joseph Tasher, who recently at Chester, formerly of Puente is [illegible]

Current Company Stocks
By John Moody
Special contracts, just completed, the eminent New York statistician, a comprehensive report of American Railway Express Co., Adams and American Tobacco. We have a limited supply of these reports on hand, copies of which we will mail free, upon request.
Private Wire Service with San Francisco, New York and Other Principal Markets.
Orders will receive Prompt, Careful and Efficient Service"
A. W. COOTE
Member
Los Angeles Board of Trade
Los Angeles Stock Exchange
San Francisco Stock Exchange
Suite 301 Stock Exchange Bldg.
523 Hollywood Boulevard
Los Angeles.
Phone 62[illegible]
Pasadena, Arizona.

DAILY TRADE TALK.

Food Prices Show Slight Decline in Los Angeles; Some Nervous Statistics.

BY CHAPIN HALL.

An interesting feature of the monthly review of business conditions in Los Angeles issued yesterday by the public service department of the Merchants' National Bank is found in the oil reserves.

Had production ceased on April 1, the oil in storage in California would have lasted approximately seventy-three days. This is ten days longer than the reserve of March 1 and the increase in storage for the month was 1,959,793 barrels, as against a decline for the corresponding period a year ago of 2,937,921 barrels.

The comparison is extended further by the bank in the following table, which indicates a more comfortable position although oil men assert that the margin is still too narrow for market stability:

	1921.	1920.
Oil in storage, Jan. 1	19,615,940	27,504,391
Production Jan. 1 to April 1	29,769,194	25,004,525
Total	49,385,060	52,590,216
Drawn from storage Jan. 1 to April 1	27,809,402	28,052,746
Oil in storage April 1	21,575,658	24,506,470
Storage increased Jan. 1 to April 1	1,959,793	* 2,997,921

*Decrease.

It is held by this compiling authority that the Los Angeles statistics for April are such as to encourage confidence although the figures are somewhat difficult to analyze in spots.

For instance, in the food price list ham and bacon register substantial declines while beef is higher. This is in the face of a falling live stock market for the latter commodity, which is so discouraging to raisers just now.

In the average prices for eleven standard food commodities six show a decline, four have advanced and one remains stationary. These figures together with other important statistics afford an excellent summarization of the condition of business during the period covered:

RETAIL FOOD REVIEW.
(Average Prices.)

	—1921— April	March	1920 April
Flour—50 lb. sacks	$2.45	$2.40	$5.75
Ham—per lb.	.35	.36	.57½
Bacon—per lb.	.37½	.40½	.70½
Lard—per lb. (fresh)	.22½	.24	.70½
Butter—per lb.	.49½	.49	.60
Coffee—per lb.	.21½	.21½	.45½
Sugar—per lb.	.08½	.08½	.16 4-5
Fresh milk—per qt.	.10	.10	.15
Potatoes—per lb.	.02½	.02½	.07½
Sirloin steak—per lb.	.28½	.24	.39½
Pot roast—per lb.	.14½	.14	.15

BANK CLEARINGS.

		Current Gain
April, 1921	$241,997,892	
March, 1921	369,899,667	*$21,905,775
April, 1920	328,819,307	12,180,815

BUILDING PERMITS.

	No.	Cost	No.	Cost
				Current Gain
April, 1921	2004	$7,260,571		
March, 1921	2011	6,915,716	* 7	$ 344,855
April, 1920	1473	2,574,873	1439	4,676,098

POSTAL RECEIPTS.

		Current Gain
April, 1921	$380,728	
March, 1921	421,456	*$21,818
April, 1920	297,956	81,772

POSTAL SAVINGS BANK.

	New Savings No.	Amount	Current Gain No.	Amount
April, 1921	101	$66,943		
March, 1921	110	71,752	* 9	* $ 4,813
April, 1920	78	47,905	23	$ 21,038

*Decrease.

Total on Deposit
April, 1921 $[illegible],831
March, 1921 $66,410 $ 4,971
April, 1920 $27,237 $72,610

INTERNAL REVENUE.
(Sixth District.)

		Current Gain
April, 1921	$ 2,143,698	
March, 1921	12,840,272	*$9,691,570
April, 1920	1,904,843	* 1,342,853

*Decrease.

EXPORTS.

		Current Gain
April, 1921	$1,867,899	
March, 1921	2,580,167	*$261,268
April, 1920	1,055,905	571,994

*Decrease.

IMPORTS.

		Current Gain
April, 1921	$1,202,814	
March, 1921	813,925	$388,889
April, 1920	688,053	514,779

CUSTOMS RECEIPTS.

		Current Gain
April, 1921	$111,858	
March, 1921	64,494	$47,364
April, 1920	41,541	70,317

NEW INCORPORATIONS.

		Current Gain
April, 1921	120	
March, 1921	163	*43
April, 1920	144	*14

*Decrease.

LOS ANGELES STOCK EXCHANGE.

	Shares Traded	Current Gain
April, 1921	1,103,803	* 79,294
March, 1921	2,382,246	*1,227,055
	Values.	
April, 1921	$1,100,293	* $ 29,460
March, 1921	1,529,123	* 1,278,069
April, 1920	2,373,952	

*Decrease.

BONDS.

	No. Traded	Current Gain
April, 1921	3,623	
March, 1921	3,061	*438
April, 1920	3129	*490

*Decrease.

	Values.	
April, 1921	$98,894	
March, 1921	1,116,178	*$222,871
April, 1920	714,354	79,450

*Decrease.

NERVOUS STATISTICS.

Statistics are queer things. They don't always stay put. Folks have a habit of thinking that because the natural trend of conditions should be thus and so the comptometer will actually show them to be thus and so. Sometimes it doesn't work that way.

HIGH SPOTS.

Retail food prices in Los Angeles show slight shrinkage in past month. Four items advance.

Oil storage increased by nearly 2,000,000 barrels.

Wage reductions and unemployment guesses fail to agree with actual statistics.

Los Angeles man's plan to establish a cement factory in partnership with Arizona county declared nonfeasible by County Attorney.

Hollywood gets another branch bank. Los Angeles institution opens its third unit in that suburb next Monday.

Armour & Co. reviews packing industry with optimistic eye.

For several months wiseacres have been writing of lowered wages, reduced spending power and business deflation. Not so much on this Coast, but in the East and especially in New York. Trade Talk has listened to the Wise Men tell of unemployment and shrinkage of circulation.

The Federal Reserve Bank of New York, in a statement just made public has stuck a pin in the bubble, and the nervous ones have awakened to find that they were more frightened than hurt.

Reports were received by the bank from 156 organizations representing sixteen industries or groups of industries, which employed just a year ago 497,689 persons. Now they employ 416,034, a decrease of less than 17 per cent. Ninety of the organizations reported reductions in wages, the average for the entire group being 12 per cent.

Then comes a curious detail—the average weekly earnings show a wholly negligible change. A year ago the average pay was $30.28 during the past month it was $30.27. The bank's explanation of this oddity is as interesting as the fact itself. It says:

"The fact that the earnings do not show any reduction is due in the main to the inclusion of large numbers of employees on railroads, in public utility companies and in the printing trades, in which there have been practically no reductions in rates of pay. Another factor has been the tendency of employers to discharge the least competent and the most poorly paid workers first when reducing the number of employees."

Students of general trade conditions are finding in this situation an explanation of the rather curious attitude that many merchants are still taking toward the buying public. Because there has been no real change in the pay envelope these merchants have been going on the theory that the buying power of the public has not been altered and that if there has been any real slowing up in trade it is due to a state of mind which needs only to be humored before it passes.

Nothing could be more reckless. The actual buying power of the public, based on the pay envelope may not be materially lower from that of a year ago, but the public is thinking differently. It has passed the stage where its chief concern was to spend all it made.

(Continued on Eleventh Page.)

LATEST PRICES ON BUTTER AND EGGS.

LOS ANGELES, May 4.—Produce Exchange closing prices: Butter, creamery extras, 37. Eggs, cases included. Fresh extras, 24; case count, 22; pullets, 19. Cheese, California flats, 16@18.

SAN FRANCISCO, May 4. Butter, extras, 33. Eggs, fresh extras, 25; extra firsts, 24½; dirties No. 1, 22½; extra pullets, 21; undersized, 18½. Cheese, flats fancy, 13½.

NEW YORK, May 4.—Butter, easier; creamery higher than extras, 38@38½; creamery extras, 37½; firsts, 34@37. Eggs easier. Fresh gathered extra firsts, 24½@26½. Cheese unsettled, State whole milk flats short held specials, 20@21; State whole milk flats fresh specials, 17½@18.

CHICAGO, May 4.—Butter, higher; creamery extras, 32; standards, 31½. Eggs, higher; receipts, 22,248 cases; firsts, 22@22½; ordinary firsts, 18@19; at mark, cases included, 20@21½ standards, 22½.

FINANCIAL.

OFFICE OF THE TIMES,
Los Angeles, May 5, 1921.

Bank clearings Yesterday were $14,217,718.39, a decrease of $695,154.60, as compared with corresponding day in 1920.

	1921	1920.	1919.
M'day	$14,492,413.44	$13,021,537.20	$6,826,756.09
T'day	18,268,282.15	Holiday	6,903,264.75
W'day	14,217,718.39	14,912,872.79	6,497,324.79

LOCAL STOCK EXCHANGE.

[Following were the closing prices and sales, as posted yesterday at the Stock Exchange, ground floor, I. W. Hellman Building.]

BANK LIST.

	Bid	Asked.
California Bank	$180.00	$200.00
California National Bank	285.00	300.00
Commercial National	190.00	205.00
Farmers' & Merchants' Nat.	300.00	310.00
First National	450.00	500.00
Guaranty Tr. & Sav.	240.00	260.00
Merchants' National	170.00	180.00
Security Tr. & Sav. Bank	200.00	210.00
Union Bank & Trust Co.	135.00	145.00
U. S. National Bank	.....	175.00

BOND LIST.
(With Accrued Interest.)

	Bid	Asked.
Associated Oil Co.	97	.....
California Packing Corp.	105	106
Corona Power & W. Co.	.....	100
Edison Electric Co.	95	.....
Edison Elec. Co., 1st ref.	95½	96½
Edison Elec. Co., old issue	90	.....
Home Telephone	98	99
Home Tel. Co., 1st Refg.	79	80
Pacific Gas & Elec.	79	97½
Pacific Lighting Corp.	79	.....
Pacific Light & Power Co.	79	80
Pasadena Gas & Elec. Co.	95	.....
Pasadena Water & W. Co.	90	.....
Pasadena Transportation Co.	95	96½
Pasadena Tr. & T. Co.	95	96½
Pasadena Water & W. Co.	95	96½
Prod. Transportation Co.	95½	96½
S. Monica Bay R. R. Co.	95	96½
Union Oil Co.	98	98½
Union Transportation Co.	95½	96½
U. S. L. D. E. & T. Co.	90	95

INDUSTRIAL LIST.

	Bid	Asked.
California Delta Farms	$ 35.00	$ 37.00
California Packing corp.	70.00	85.00
Case Realty Co.	70.00	.....
Globe Gr. & M. Co.	70.00	.....
Goodyear T. & R. pfd.	80.75	81.00
Goodyear Textile Mills	89.00	92.00
Home Service Pub. corp.	90	.....
L. A. Athletic Club	9.00	.....
L. A. Brewing Co.	90	.....
L. A. Gas & Elec. pfd.	84.00	.....
L. A. Investment Co.	78	.....
Occidental Life corp.	120.00	.....
Pacific Mutual Life	450.00	500.00
S. Joaquin L. & P. pfd.	70.00	71.00
S. Joaquin L. & P. com.	70.00	71.00
S. Cal. Edison pfd.	70.00	75.00
S. Cal. Edison com.	70.00	80.00
Sun Drug Co.	1.25	.....
Title I. & Tr. Co.	100.00	102.00
Union Sugar Co.	24.00	26.00

OIL LIST.

	Bid	Asked.
Amalgamated Oil	$ 65.00	.....
American Crude Oil	10	$ .14
Associated Oil	101.75	104.00
Brookshire Oil	.14	.15
Central	1.12½	1.15
Continental Oil	.10½	.....
Fullerton Oil	.10	.....
Gen. Pet. pfd.	91.00	91.00
Gen. Pet. com.	117.00	117.00
Jade Oil Co.	.09	.09½
Lake View, No. 3	1.15	1.17
Mascot Oil Co.	1.98	2.00
Midway Northern	.05	.06
Mt. Diablo	1.61	1.70
New Eng. Oil Co.	.12	.12½
New Penn. F. Co.	.38	.42
Olinda Land	.29½	.30
Palmer Union pfd.	.20	.....
Palmer Union com.	.02	.04
Premier Oil Co.	.02	.03
Republic Pet. Co.	.40	.60
Rice Ranch Co.	1.12½	1.14½
Union	1.30	1.39
Union Oil of Delaware	121.75	.....
Union Oil Co.	21.75	22.00
Victor Oil Co.	.50	.51
Wall Coast pfd.	.50	.60
White Star Oil Co.	55.00	.....
	.06	.07

MINING LIST.

Cuyuna District—	Bid	Asked.
Arrowhead	$ .01½	.16
Big Jim	.01½	.03
Black Range	.02½	.04
Boundary Cons	.01	.02
Gold Dust	.12	.....
Gold Gem	.04½	.06
Lexington Arizona Mining	.05	.....
Lucky Boy	.02	.03½
Nellie Mining	.02	.03
Sunnyside	.03	.04
Telluride	.03	.04
Tom Reed	.30	.32
United American	.20	.....
United Eastern	2.00	2.12½
Other Districts—		
Bonanza Mining	.02	.03
Cons. Mines	.01	.....
Hecla Mining	3.75	4.00
Nakoma Co.	5.00	.....
Oro Amigo	.01	.03
Tonopah Belmont	.45	.50
Virginia Louise	.10	.12
Yellow Pine	.50	.60

SALES.

Morning session: 10 Globe Gr. & Mill com. at 45.00; 5 do. at 20.87½; 10 Goodyear pfd., at 80.00; 10 do., 5 do. at 61.00; 30 do., 5 do. at 61.00; 10 do. at 61.25; 10 General Pet. at 116.00; 20 do. at 115.75; 1 $50 1st Liberty Loan Conv. 4¼s, 1918, at 87¼; 5 $50 2nd Liberty Loan Conv. 4¼s, 1918, at 87½; 1 $100 3rd Liberty Loan 4¼s, 1918, at 90¼; 1 $50 do. at 90¼; 5 $100 4th Liberty Loan 4¼s at 87¼; 1 $1000 do. at 87¼; 5 $100 Victory Bonds at 97¾; 1 $50 do. at 97¾; 50 L. A. Investment at .78; 71 do. at .79; 1000 Republic Pet. at .32; 1000 do., B. 60, at .32½; 141 do. at .31½; 2250 do. at .32; 10 San Joaquin L. & P. pfd. at 71.00; 200 Tom Reed at .33; 50 do. at .35; 1000 United American at .24; 500 do. at .24; 200 do. at .24; 100 do. at .24; 500 United Eastern at 2.02; 20 Union Oil of Delaware at 22.00; 10 do. at 22.50; 9 do. at 22.00; 30 do. at 21.75.

Informal: 2 First National at 445.00; 10 $1000 4th Liberty Loan 4¼s at 87¾; 15 $1000 Victory Bonds at 97½; 2000 Republic Pet. at .32; 600 Tom Reed at .36; 1000 United Eastern at 2.01.

Afternoon session: 10 Globe Gr. & Mill com. at 58.00; 10 Goodyear pfd. at 61.00; 20 do. at 60.87½; 10 do. at 60.75; 20 do. at 60.87½; 20 Goodyear Textile at 91.00; 50 General Pet. at 116.00; 10 do. at 117.00; 2000 Jade Oil at .09; 4000 do. at .09½; 5000 do. at .09; 1 $100 1st Liberty Loan 4¼s, 1917, at 88; 1 $100 2nd Liberty Loan 4¼s, 1918, at 90¼; 1 $50 do. at 90¼; 5 $1000 4th Liberty Loan 4¼s at 87¾; 4 $100 do. at 87¾; 1 $50 do. at 87¾; 1 $50 Victory Bond at 97¾; 30 L. A. Investment at .60; 100 do. at .61; 500 Mascot Oil at .02; 500 do. at 2.00; 1000 Republic Pet. at .32½; 1000 do. at .32; 100 do. at .32½; 5 S. Cal. Edison com. at 92.00; 500 Tom Reed at .37; 200 do. at .36; 1000 United American at .24; 100 do. at .24; 1000 do., B. 30, at .24½; 1300 do. at .24; 100 United Eastern at 2.02½; 500 United Oil at .07; 1000 do. at .06; 500 do. at .05; 10 Union Oil of Delaware at 21.87½.

Informal: 6000 Republic Pet. at .32; 5000 do., B. 60, at .33; 1000 United Oil at .05.

UNLISTED SECURITIES.

Morning sales—100 Pacific Oil at 28.50; 40 Standard Oil (Cal.) 5. 5, at 79.75; 10 do. at 80.00.

Afternoon sales—1000 Huntington Central at .18½; 500 Richfield Cons. at .72.

PRODUCE MARKET FIRM DESPITE SLOW DEMAND.

FIRST SWEET CORN AND APRICOTS OF YEAR RECEIVED FROM COACHELLA VALLEY.

The demand for all lines of fruits and vegetables was moderate on the local produce market yesterday, but on account of the limited arrivals both from the country and by rail, prices were firm and practically unchanged for most of the leading lines at the close of the session. The first shipments of sweet corn and apricots were received from the Coachella Valley yesterday, and the arrivals were absorbed readily by the fancy trade. Imperial Valley tomatoes were slightly weaker, owing to heavy receipts, the average run of the offerings showing a drop of about 25 cents per crate, while the best stock ruled around $1.50 to $1.75 per crate. Summer squash was also lower, bringing from $1.00 to $1.25 per crate, as compared to $1.50 to $1.65 of the preceding day. Apples were firm under a steady demand. Large sizes of the red varieties were bringing around 7 cents per pound, with other varieties ranging from 4 to 5 cents per pound.

The carlot market for potatoes was very quiet, but the undertone was firm, owing to the light arrivals of the past few days. A few cars, particularly of the California stock, are being held by dealers for higher prices.

There was practically no demand in the shipping market for lettuce, wire inquiry from the Eastern markets being very light yesterday. The majority of the shipments to Chicago and other points are now rolling unsold, but sales are too light to establish a market. Carlot quotations for lettuce of good quality were ranging from $1.75 to $2.00 per crate.

DAILY MARKET REPORT.

These are the actual prices obtained yesterday by Los Angeles wholesalers from their sales to retailers, peddlers, hotels, restaurants, cafeterias, etc., as compiled by the United States Bureau of Markets. Terms—Cash on the walk.

APPLES—One unbroken car on team track at $ 4.25. Supplies liberal, movement slow, market steady. California, bushel boxes, Newtowns, best, 2.15@2.35; Romes, fancy, 2.75@3.25. Oregons and Washingtons, bushel boxes: Extra fancy Winesaps, large sizes, 3.00@3.25; small sizes, low as 2.50; various varieties loose, best, 75@$1 per box; poorer, 50@ per lb.

ARTICHOKES—Supplies liberal, market dull; 50 @75, few fancy, 1.00 per dozen.

ASPARAGUS—Arrivals past 24 hours, 1 car California, and 175 crates by express. Supplies liberal, market steady. Local, mostly 14@16 per lb.; Northern, 9@13 per lb.; jobbing sales, 9@11 per lb.

BEANS—Supplies liberal, market steady. Per lb., green Kentucky Wonders, mostly 21@23 per lb. Nov., 16@18 per lb.

BEETS—Supplies moderate, market steady. Per dozen bunches, 30@40.

CABBAGE—Supplies moderate, market steady. Per sack crate, mostly 1.50@1.85.

CARROTS—Supplies moderate, market steady. Per dozen bunches, 35@40.

CUCUMBERS—Supplies light, market firm. Hothouse, best, mostly 3.00 per dozen; poorer, 1.00 @2.75.

GARLIC—Supplies liberal, market dull; wide range in quality and condition. Best, mostly 10@ 12; poorer, 7@9 per lb. Nov, 12@15 per lb., few higher.

GRAPEFRUIT—Supplies liberal, market firm on good stock. Local, per box, market pack, 2.00@ 2.50; special packed brands, 2.75@3.00.

LEMONS—Supplies heavy, market dull, wide range in prices. Local packed box, 1.50@2.25; few high as 2.75; loose, 75@1.00 per box; per bag, mostly 40@50.

LETTUCE—Supplies heavy, market dull. Local, field crate, quality poor, 75@1.00; best, mostly 1.25@1.50.

ONIONS—Supplies heavy, market very dull. Stockton: White Globes and Browns, cold storage stock, 100-lb. sacks, mostly 1.00@1.25 per cwt. Local, per bunch, green, mostly 12½; Coachella Valley, per box, mostly 1.25@1.50; Imperial Valley, loaded crates, Yellows, 1.25@1.35; Wax, 1.40@1.50.

ORANGES—Supplies liberal, market firm, movement good. Navels, market pack, large sizes, 4.00 @3.50; small, low as 1.75; special brands, large sizes, 4.00@4.75; small sizes, 3.00@3.50; Valencias, best brands, all sizes, 3.75@4.00. Packinghouse culls, 50@75; few best, 1.00@1.75 per box.

PEAS—Supplies liberal, market steady. Local, best, 12@8 per lb.; poorer low as 5 lb.

POTATOES—Arrivals past 24 hours, 9 cars Idaho, 1 car California; total of 18 unbroken cars Idaho and 2 unbroken and 1 broken cars from other States on team track at 9 a.m. Supplies liberal, market firm. Idahos, Burbanks, mostly 2.25@2.50; Burbanks, 1.90@2.00. Oregons: Burbanks, 2.25@2.35; few, 2.40. New potatoes, mostly 10c per lb. Supplies liberal, market steady; best, 1.00@1.10; small, 90@1.00 per bag.

RADISHES—Supplies light, mostly 25@30 per dozen bunches.

RHUBARB—Supplies liberal, market steady. Local, strawberry, best, 1.00@1.20 per box; jobbing, 90@1.10.

SPINACH—Supplies liberal, market firm, mostly 200@25 per dozen bunches.

SQUASH—Arrivals past 24 hours, 212 crates by express. Supplies heavy, market weak. Summer squash, 1.00@1.25 per crate.

STRAWBERRIES—Supplies moderate, market steady. By crate, 20 pints, best, 3.50@4.00; poorer, 2.00@3.00.

SWEET POTATOES—Supplies liberal, market firm. Mostly 2.25@2.50 per lug; Oklahomas, 7@ 7½ per lb.; jobbing sales, 7 per lb.

TANSY GREENS—Supplies liberal, market steady. Best, 6@7 per lb.; small, 4 per lb.

TOMATOES—Arrivals past 24 hours, 1062 crates by express from Imperial Valley. Supplies heavy, market weak, lower. Repacked, best, mostly 2.00@2.50 Imperial Valley, per crate, mostly 1.50 @1.75; small, 1.00@1.25.

TURNIPS—Supplies light, market steady. Per dozen bunches, 40@45.

POULTRY PRICES TO PRODUCERS.

Hens, 5 lbs. and under, per lb.	$ .28
Hens, over 5 lbs. and up to 5½ lbs. each, per lb.	.28
Hens, 5½ lbs. and up each, per lb.	.28
Hens, colored, 4 lbs. and up each, per lb.	.25
Broilers, under 1½ lbs. each, per lb.	.35
Broilers, 1 to 1¼ lbs. each, per lb.	.37
Broilers, 1¼ lbs. up each, per lb.	.37
Fryers, 2½ to 3 lbs., per lb.	.40
Roasters, soft bone, over 5 lbs. and up, per lb.	.26
Stags, per lb.	.20
Old cocks, per lb.	.11
Ducklings, 4½ lbs. and up each, per lb.	.25
Ducklings, other than Pekins, 3½ lbs. and up, per lb.	.25
Old ducks, 2½ lbs. and up each, per lb.	.20
Geese, per lb.	.15
Young tom turkeys, 12 lbs. and up each, per lb.	.30
Young tom turkeys, dressed, 12 lbs. and up each, per lb.	.35
Hen turkeys, 6 lbs. and up each, per lb.	.30
Hen turkeys, dressed, 7 lbs. and up each, per lb.	.34
Old tom turkeys, per lb.	.40
Old hen turkeys, per lb.	.40
Squabs, 9 lbs. per doz. and under, per lb.	.12
Squabs, over 9 lbs. and up per doz., lb.	.12
Belgian hare, 2 to 3½ lbs. each, per lb.	.15
Belgian hare, 3½ to 5 lbs.	.12
Belgian hare, old	.08

SILVER QUOTATIONS.

[BY A. P. NIGHT WIRE.]

NEW YORK, May 4.—Bar silver, domestic, 99¼; foreign, 61¾; Mexican dollars, 47. LONDON, May 4.—Bar silver, 35d per oz. Money, 4½ per cent.

Lead Prices Advanced.

[BY A. P. NIGHT WIRE.]

NEW YORK, May 4.—The American Smelting and Refining Company today advanced the price of lead from 4.50 to 4.75 cents a pound.

Current Offerings

*MUNICIPAL BONDS

	Maturity	Price	Approx. Yield
CITY & COUNTY SAN FRANCISCO SCHOOL 4½'s	1939-40		5.40%
CITY OF GLENDALE WATER 5's	1942-45		5.40
CITY OF EAST SAN DIEGO 6's	1934-38		5.70
RECLAMATION DIST. NO. 1500 6's	1930-39	100	6.00

CORPORATION BONDS

* MILLER & LUX CO. 7's	1930	Mkt.	6.90
* SAN JOAQUIN LIGHT & POWER CORP'N. "C" 6's	1950	Mkt.	6.90
GENERAL PETROLEUM CORP'N. 7's	1931	99.25	7.10
**SAN JOAQUIN LIGHT & POWER CORP'N. 7's	1951	97.50	7.20
**SOUTHERN CALIFORNIA GAS CO. 7's	1951	97	7.25
OHIO POWER CO. 7's	1951	95.25	7.40
* ARLINGTON HEIGHTS FRUIT CO. 7½'s	1925	100	7.50
**SAN JOAQUIN LIGHT & POWER CORP'N. 7's	1926	98	7.50
CHINA MAIL S. S. CORP'N. 8's	1922-24	100	8.00
* EAST BAY WATER CO. 6's	1923	95.98	8.00
* WESTERN STATES GAS & ELECTRIC CO. 6½'s	1923	96.97	8.00
LOS ANGELES SHIPBLD'G. & DRY DOCK CO. 8's	1925-30	100	8.00
NEVADA CALIFORNIA ELECTRIC CORP'N. 8's	1930	100	8.00
PORTLAND FLOURING MILLS CO. 8's	1936	100	8.00
OKLAHOMA GAS & ELECTRIC CO. 7½'s	1941	95	8.00

* Legal Investment for California Savings Banks.
** Offered subject to approval of Superintendent of Banks as Legal Investment for Savings Banks in California.

Circulars descriptive of any of the above issues will be mailed upon request.

BLYTH, WITTER & CO.
521 Trust and Savings Bldg., Los Angeles
Sixth and Spring Streets
Phone Broadway 327
PASADENA 614 Chamber of Commerce Bldg. HOLLYWOOD—6404 Hollywood Blvd. SAN DIEGO 634 First National Bank Bldg.
SEATTLE OAKLAND SAN FRANCISCO PORTLAND NEW YORK

Conservative Investments for May

	Maturity	Denomination	Rate	Yield
Industrials				
General Petroleum Corp.	1931	$1000-500	7%	7.10%
Seventh & Broadway Bldg. Co.	1923-29	$1000-500	7	7.50
Wilmington Trans. Co.	1923	$1000	7	7.75
Railroad and Public Utilities				
Northern Pacific-Great Northern	1936	$1000-500-100	6½	6.87
San Joaquin Lt. & Power Co.	1951	$1000-500	7	7.20
Great Western Power Co.	1936	$1000-500-100	8	8.00
First Mortgage Land Bonds				
*Sargent Canal Ranch	1923-30	$1000	6	7.00
*Willow Point Ranch	1924	$1000	6	7.00
*Bay Farm Island	1924-30	$1000-500	7	7.50
Irrigation District Bonds (Tax Exempt)				
*Turlock Irrigation Dist.	1943-49	$1000	6	6.00
*Jacinto Irrigation Dist.	1925	$1000	6	6.30
Glenn-Colusa Irrigation Dist.	1925-29	$1000	6	6.50

*Tax Exempt in California and Legal Investment for Savings Banks in California.

HUNTER, DULIN & CO.
GOVERNMENT, MUNICIPAL AND CORPORATION BONDS
I N. Van Nuys Building
Los Angeles
Phone Main 6801
SAN FRANCISCO OAKLAND PASADENA SAN DIEGO

First Mortgage Loans on Productive Farm Lands

Have, through the test of years, been proven to be one of the safest forms of investment for the funds of savings banks, insurance companies and private investors. We are now offering several issues of bonds secured by first mortgage upon such security. Bonds are of $100, $500 and $1000 denomination, and of various maturities to suit the requirements of the investor.

Upon your request we will be glad to mail you descriptive circulars.

WILLIAM R. STAATS COMPANY
Established 1887
GOVERNMENT, MUNICIPAL AND CORPORATION
BONDS
640 SOUTH SPRING STREET
SAN FRANCISCO LOS ANGELES PASADENA

Responsibility

Responsibility must be required of the Investment Banker and of the Borrower whose bonds are offered

Responsibility is found in the San Joaquin Light & Power Corporation. A unified system is operated furnishing electric light and power to seven principal cities of the San Joaquin Valley.

The Corporation owns and operates its hydro-electric plants, including the great Kerckhoff Plant of 50,000 h.p. capacity, and three steam plants with a combined capacity of 38,500 h.p.

Their Unifying & Refunding Mortgage 7% Bonds, due 1951, are a direct mortgage lien on the property of this responsible corporation. Net earnings in 1920 available for interest were 2½ times over.

We recommend the bonds of this responsible corporation. The price is 97.50 and interest, which yields about 7.20%.

BOND & GOODWIN & TUCKER
INCORPORATED
TITLE INSURANCE BUILDING
LOS ANGELES
SAN FRANCISCO SEATTLE PORTLAND

A CORRECTION

In our advertisement in the Los Angeles Times of Sunday, May 1, a typographical error made our announcement read:—

"The maximum debt of the Fresno Irrigation District will be $1200 per acre."

It should have read $12.00 per acre—the lowest of any Irrigation District in California with a single exception.

THEY NET 8%

CYRUS PEIRCE & COMPANY
INVESTMENT SECURITIES
13th FLOOR 639 SO. SPRING ST.
LOS ANGELES
San Francisco Seattle

WRITE, PHONE OR CALL FOR INFORMATION CONCERNING
MARLAND OIL COMPANY PARTICIPATING 8s, 1931
SINCLAIR REFINING Co. EQUIPMENT 6s, 1921-1923
PENNSYLVANIA RAILROAD 7s, 1930
LIQUID CARBONIC COMPANY 8s, 1930
S. S. KRESGE CO. 7s, 1922-1926
Merrill, Lynch & Company
MEMBERS NEW YORK, CHICAGO, DETROIT STOCK EXCHANGES
INVESTMENT SECURITIES
216 VAN NUYS BUILDING PHONE 62879

COMMON LAW COMPANIES
Organize under Declaration of Trust. Many advantages. Legal everywhere. Managed by trustees. Limited liability. No State organization fees, reports or franchise tax. Meet or do business anywhere. Better than a corporation or partnership. Booklet free.
MODERN ORGANIZATION COMPANY,
304 South Broadway
Los Angeles, California.

MARK CURRENCY
$17.00 per th

GREAT WESTERN POWER

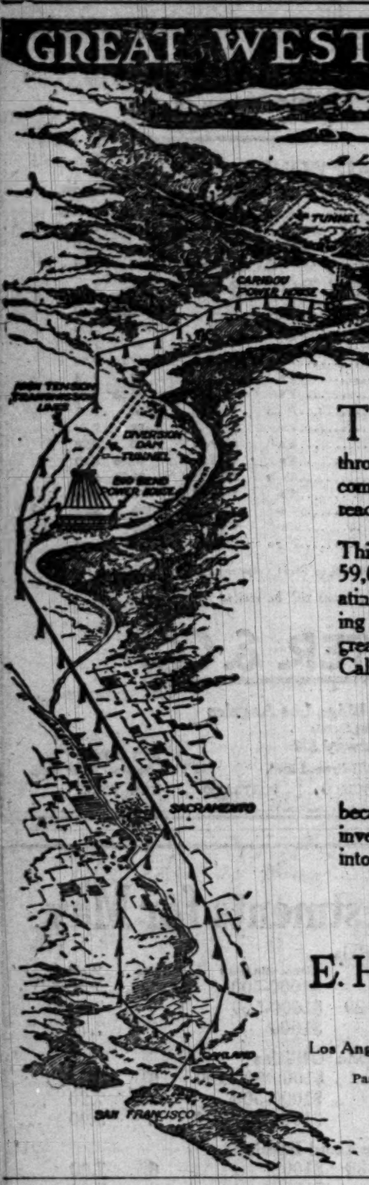

THE two tunnels shown in this picture above the Caribou plant have been bored through. The Butt Valley dam has been completed and the Caribou Power House is ready for operation.

This new hydro-electric construction will add 59,000 h.p. to the company's present generating capacity of 137,000 h.p., thus increasing the available supply of electric power so greatly needed by the industries of Northern California. We recommend

Great Western Power 8% Convertible Bonds

because they are a well secured, high yield investment, convertible on an attractive basis into 7% underlying bonds due 1951.

Price 100 and Interest

E. H. ROLLINS & SONS
FOUNDED 1876
203 Security Bldg.
Los Angeles Pico 913
Pasadena—300 Citizens Savings Bank Bldg. Colo. 144
BOSTON DENVER CHICAGO NEW YORK
SAN FRANCISCO

Bonds offered subject to prior sale and change in price.

NEW YORK STOCK EXCHANGE

[BY A. P. NIGHT WIRE.]

NEW YORK, May 4.—The trend of today's stock market was somewhat disappointing to those who expected dealings would be governed to a preponderant degree by the 20 per cent wage reduction announced by the United States Steel Corporation yesterday.

Steels and kindred issues were active and firm at the outset, but yielded later to other stocks which derived their chief support from professional sources.

Although the steel wage cut had been foreshadowed, it was popularly regarded as a constructive measure. Its significance, it was argued in many quarters, however, would have carried greater weight if attended by a downward revision of prices.

United States Steel common scored an early advance of nearly 1 point, most of which was canceled at midday. It made a new high quotation in the final hour when short covering was most urgent, and closed at a gain of 1¼ points at 85⅝, the highest price this year.

Independent steels and some rubber specialties and shippings were conspicuous at gains of 1 to 4 points, but oils were variable, though rallying briskly before the end. There were active dealings in rails, especially the lower-priced or reorganized properties at advances of 1 to 3 points, but investment rails made less upward progress. Sales, 800,000 shares.

Call money opened and held at 6½ per cent, but loaned freely at 6 per cent in the outside market. British, French and most other exchanges eased.

The bond market was mixed, some rails and foreign flotations strengthening, while other issues, including the Liberty groups, were irregular Total sales (par value) $11,375,000.

STOCK QUOTATIONS IN NEW YORK CITY.

[Furnished by Logan & Bryan, Members New York and Boston Stock Exchanges, 636 South Spring street, Los Angeles.]

NEW YORK, May 4.—Following are the closing prices, sales, and high and low quotations today:

Sales.	Stocks—	High.	Low.	Closing bid.
100	Adams Express	41½	40	39
800	Alas Tire	47½	46	47
8,500	Alaska	⅞	¾	¾
2,500	Alaska Juneau	1	⅞	⅞
27,500	Atlantic Gulf & W. I.	43¾	41¾	42¾
400	Do. pfd.	95¾	95	95
1,900	Allis Chalmers	35¾	33¼	33¼
100	Allis Chalmers pfd.			85
200	Alloy Steel	31¾	31¾	31¾
100	Am. Agr. Chemical			48
600	Am. Beet Sugar	40½	39	39
1,700	Am. Car & Fdy. Co.	129½	128½	129½
5,100	Am. Can Co.	32¾	31¾	31¾
100	Am. Can Co. pfd.	84	84	84
200	Am. Drug Syndicate	6½	6½	6½
100	Am. Express	126	125½	125
1,500	Am. Hide & Leather	11¾	11½	11¾
2,300	Am. Hide & L. pfd.	62¾	59¾	62¾
2,900	Am. Intl Corp.	52	50¾	51¾
200	Am. Linseed	46¾	46¾	46¾
2,900	Am. Locomotive	91	90	90
100	Am. Locomotive pfd.	104	104	102
2,900	Am. Malting	30¾	29¾	29¾
1,000	Am. Safety Razor	17¾	17¾	17¾
4,700	Am. Smelting	51¾	50¾	50¾
200	Am. Steel Fdy. com.	30¾	30¾	30¾
1,600	Am. Sugar Ref. & Rg. Co.	83¾	82¾	83¾
1,400	Am. Sumatra	50¾	49¾	49¾
1,900	Am. Sumatra Tobacco	12	11½	11¾
1,800	Am. Tel. & Tel. Co.	107¾	107¾	107¾
4,800	Am. Tobacco Co.	124¾	121¾	124¾
100	Am. Tobacco Co. "B"	124¾	121¾	124¾
4,900	Am. Woolen	39¾	38¾	39¾
100	Am. Woolen pfd.	84¾	84¾	84¾
1,000	Associated Dry Goods	39¾	38¾	39¾
4,500	Allied Chemical	44¾	43¾	44¾
1,500	Anaconda	43¾	42¾	43¾
2,300	A. T. & Santa Fe	82¾	81¾	82¾
200	A. T. & Santa Fe pfd.	78¾	78¾	78¾
7,600	Baldwin Locomotive	91¾	89	91¾
18,800	Baltimore & Ohio	38¾	37¼	38¾
100	Balt. & Ohio pfd.	50¾	50¾	50¾
400	Atlantic Petroleum	21¾	21¾	20
400	Bethlehem Steel com.	61	60	60
12,400	Bethlehem Steel "B"	61	59¾	57¾
100	Beth. Steel pfd Sr.	104¾	104¾	103¾
100	Booth Fisheries	23¾	23¾	23¾
1,900	Beach Magneto	63¾	61¾	63
5,200	General Asphalt	78¾	75¾	76¾
200	Burns Bros.	90	88½	90
100	Butte & Superior Cop.			14½
1,00	Butte Coalition & Elec.			51
1,900	Brooklyn R. T.	12¾	11¾	12¼
900	Cadde Oil	18	17¾	17¾
100	California Packers	69	69	69
700	Cal. Petroleum Co.	47¼	46¾	46¾
100	Do. pfd.			76½
1,500	Canadian Pacific	115¾	112¾	112¾
4,700	Central Leather	40	38¾	39¾
300	Central Leather pfd.	87	87	87
100	Cerro de Pasco	29¾	29¾	29¾
2,700	Chandler Motors	84	82¾	83¾
2,200	Chandler Motors Corp.	63¾	62¾	63¾
100	Chicago Pneu. Tool			49¾
2,800	Chile Copper	12¾	12	12¾
400	China Copper	25¾	25	25
1,300	C. & O. W.	17¾	17¾	17¾
1,300	C. & N. W.	68	67¾	68
800	C. & N. W.	84	84	84
6,600	C. M. & St. Paul	42¾	41¾	42¾
5,100	C. M. & St. Paul pfd.	42	40¾	42¾
100	C. C. C. & St. L.	80	80	80
1,700	Cons Coln	30	29	29¾
200	Colo. Fuel & Iron			37¾
2,000	Colorado Southern	37¾	36¾	37¾
400	Columbia Gas	60	59¾	59¾
3,700	Columbia Graphophone	4¾	4¾	4¾
700	Do. pfd	40	40	40
500	Cons. Inter. Callahan	5¾	5¾	5¾
300	Consolidated Gas	87½	87½	87½
2,900	Cont'l Candy	1¾	1¾	1¾
800	Cons. Textile Corp.	29¾	29¾	29¾
2,100	Corn Products	108	107	108
100	Corn Products pfd.			108
2,800	Cosden Oil	28	28¼	28¼
14,900	Crucible Steel com.	85¾	83¾	84¾
100	Crucible Steel pfd.	85¾	85¾	85¾
2,200	Cuba Cane Sugar	12¾	12¾	12¾
4,800	Cuban Am. Sugar	29¾	27¾	29¾
2,700	Cuyuna Iron	19	18¾	19
200	D. L. & W.	225¾	224¾	224¾
2,900	D. & R. G.	9	8¾	8¾
100	D. & R. G. pfd.	1	1	1
8,500	Endicott Johnson	68¾	66¾	68¾
5,500	Erie	13¾	13¼	13¾
2,700	Erie 1st pfd.	20¾	19¾	20¼
1,500	Erie 2nd pfd.	13¾	13¾	13¾
3,400	Famous Players	80¾	78¾	80¾
400	Famous Players pfd.	90	89¾	89¾
100	Federal M. & S. pfd.	19¾	19¾	20¼
5,800	Fisk Tire & Rubber	18¾	17¾	17¾
5,500	Freeport Texas	17¾	16¾	17¾
1,200	Gaston Williams	6¾	6¾	6¾
200	General Cigar	60	60	60
2,700	General Electric	137	137	137
5,500	Goodrich Motors com.	14¾	14	14
3,600	Goodrich Rubber Co.	42¾	41	41¾
400	Goodrich Rubber pfd.	83¾	83¾	82
4,200	Great Northern pfd.	72¾	70¾	72
5,200	Great No. Ore Ctfs.	31¾	30¾	31
200	Gnahn Copper	23¾	23¾	23¾
5,500	Gulf States Steel	43¾	39	42
200	Hupp Motors	15¾	15¾	15¾
6,100	Houston Oil	84¾	81¾	83¾
100	Illinois Central	91	91	91
1,000	Inspiration Copper Co.	36¾	35¾	36
6,800	Industrial Alcohol	73¾	72¾	73¾
100	Do. pfd			98
1,200	Intl Harvester com.	94¼	90¼	94
200	Intl Agricultural	9	9	9
2,500	Intl Nickel	18¾	16¾	18¾
3,600	Intl Paper	65¾	63¾	64¾
1,700	Inter-Met. Coms. Co.	4¾	4¾	4¾
1,800	Inter-Met. Coms. pfd.	13¾	13	13¾
700	Intl Marine com.	15¾	15	15¾
1,000	Intl Marine pfd.	86½	85¾	85
9,900	Island Oil	4¾	4	4
1,100	Invincible Oil	20¾	20¼	20¾
200	Jewell Tea	11¾	11¾	10¾
2,800	K. C. Southern	27¾	26¾	27¾
100	K. C. Southern pfd.	50¾	50¾	50¾
2,900	Kennecott Copper	21¾	20¾	21¾
7,800	Kelly Springfield com.	69¾	66¾	69¾
6,500	Keystone Tire Co.	17¾	16¾	16¾
1,100	Lackawanna Steel	74¼	73¾	73
100	Liggett & Myers	94¾	93¾	93
1,300	Lehigh Valley	50¾	49¾	50¾
500	Loft Candy	11¾	11¾	11
900	Loews Inc.	13¾	13¼	1
50	Loose Wiles Bis. Co.	36½	36½	36
5,800	Maxwell Motors	6¼	5¾	6
800	Do. 1st pfd.			17½
200	Do. 2nd pfd.			8
100	May Dept. Stores com.	90	90	89¾
400	Montgomery Ward	27¾	27¾	27¾
29,900	Mex. Petroleum Co.	145¾	142¾	144
7900	Miami Copper Co.	22¾	22¼	22¾
10,100	Middle States Oil	14¾	14¾	14¾
4,100	Midvale Steel	22	21¾	21¾
2,200	Minn. & St. L.	12	11¾	12
300	M. St. P. & S. M.	60¾	60	60½
800	M. K. & Texas	2¾	2¾	2¾
2,900	Missouri Pacific	19¾	18¾	19¼
2,200	Missouri Pacific pfd.	39¾	38¾	39½
400	Federal Copper	17	16½	16½
200	Emerson Oil	8	8	8
100	Nat'l Biscuit pfd.			122½
1,600	Nevada Con.	12¾	11¾	12
100	N. Y. Air Brake	77	77	75
4,700	N. Y. Central	70½	69¾	70½
5,200	N. Y. N. H. & H.	17¾	16¾	17¾
200	Norfolk & Western	90	90	90
10,900	Northern Pacific	77¾	75¾	77
18,0	Orpheum Circuit	27¾	27¾	27½
1,170	Oklahoma Producers	8¾	8¾	8¾
700	Ontario Silver	5¾	5¾	5¾
10,000	Otis Steel	10¾	10¾	10¾
5,800	Pacific Oil	35¾	35	35¾
200	Pacific Gas & Electric	51¾	50¾	51¾
900	Pacific Tel. & Tel.			57¾
5,800	Pan-American com.	60¾	60¼	60¾
800	Pan-American "B"	58¾	58¼	58¾
8,100	Penn. R. R. Co.	39¾	34¾	35
900	Peoples Gas	41¾	41¼	41¾
8,800	Pere Marquette com.	19¾	18¾	19¾
100	Philadelphia Co.	32¾	32¾	32¾
5,400	Phillips Petroleum	42¾	41¾	42¼
7,300	Pierce-Arrow com	41¾	39¾	40¾
600	Pierce-Arrow pfd	75¾	73¾	75¾
400	Pierce Oil com.	19¾	18¾	19¾
400	Pierce Oil pfd.			10½
2,200	Pitts. & W. Va.	54¾	53¾	54¾
100	Pitts. & W. Va. com	28¾	28¾	28¾
1,400	Pond Creek	21¾	21¾	21¾
200	Porto Alegre Sugar	41¾	41¾	41¾
100	Pullman	106½	105¾	105¾
1,700	Pure Oil	23¾	23¾	23¾
700	Ray Consolidated	14¾	14¾	14¾
11,800	Reading	75¾	74¾	75
200	Do. 1st pfd.			83
600	Do. 2nd pfd.	46	46	46
1,100	Replogle Steel	21¾	21¼	21¾
9,200	Republic I. & S.	64¾	63¾	64
900	Republic Truck	21¾	21	21
9,100	Rock Island	21¾	20¾	21
400	Rock Island pfd.	74	73¾	74
100	Rock Island 6%	74½	74½	74
4,500	Royal Dutch, N. Y.	68¾	67¾	68¼
200	Rumely com	18¾	17¾	18
100	Savage Arms	18¾	18	18
400	Saxon Motors	4¾	4¾	
1,100	Seaboard Air Line	6	6	6
200	Seaboard A. L. pfd.	11	10½	10½
2,000	Sears-Roebuck Co.	83¾	82	83¾
1,000	Shickly Oil	7¾	7¾	7¾
100	Shattuck Copper	6	6	6
1,400	Shell Trans. & Trading	40¾	40¼	40¾
1,000	Sloss S. & S. Co.	44¾	43¾	43¾
100	Standard Oil N. J.	152	152	150
1,600	Do. pfd	104	104	103½
6,200	St. L. & S. F. com.	23¾	22¾	23¾
800	St. L. & S. W.	17¾	17¾	17¾
1,100	Do. pfd	37	36¾	36¾
300	St. Cecilia Sugar	2¾	2¾	2¾
13,200	Southern Pacific	87¾	86¾	87
5,700	Southern Railway	23¾	23¼	23¾
100	Southern Ry. pfd.	69¾	69¾	69¾
200	Stewart-Warner	32¾	32¾	32
300	Stromberg Carburetor	44¾	44¾	44¾
17,900	Studebaker com.	80¾	78¾	80¾
100	Studebaker pfd			95½
100	Tennessee Copper			19¾
2,200	Texas Co.	41	40¾	40¾
2,400	Texas Pacific	23¾	23¼	23¾
1,500	Texas & Pac. C. & O.	27¾	27¾	27¾
300	Auto Distributors	8¾	8	8
2,200	Tobacco Products	56¾	55	56
4,900	Transcontinental Oil	11¾	11¾	11¾
400	Transue-Williams	43¾	43¾	41
400	Union Oil of Delaware	24¾	24¾	24¾
2,900	Union Pacific	117¾	117	116
100	Union Pacific pfd.	64¾	64¾	64
2,000	Utah Copper	54¾	54¼	54
900	Utah Securities	10	9¾	9¾
8,400	United Fruit Products	29¾	28¾	29
200	United Fruit	111¾	110¾	111¾
8,200	United Retail Stores	56¾	55	55¾
200	U. S. R. of S. F.			16½
900	Do. pfd	22	22	
200	United Drug Co.	96¼	96¼	96
11,200	U. S. Realty & Cons.	62¾	61	62¾
1,700	U. S. Rubber	78¾	76¾	78¾
35,700	U. S. Steel Corp.	86¾	85¾	85
100	U. S. Steel Corp. pfd.	109	109	108¾
2,500	U. S. Smelting	33¾	33¾	
100	Va.-Car. Chemical Co.	28	28	28
100	Do. pfd	87½	87½	87
8,500	Vanadium Steel	27¾	26¾	27¾
800	Virginia	7¾	7¾	7¾
400	Wabash	8	8	8
4,700	Wabash "A"	21¾	21	21¾
200	Wells-Fargo Express	44	44	44
100	Westinghouse	48	48	48
1,400	Western Md. com.	10¾	10	10¾
400	Western Pacific com.	29¾	29¾	29¾
1,200	W. & L. E.	9¾	7¾	9¾
700	Do. 1st pfd.	18¾	16¾	18¾
4,100	White Motors	49	48	48¾
4,000	Willys Overland	10¾	10	10¾
1,100	Willys Overland pfd.	41¾	41	40¾
100	Wilson Co. com.	43	43	43
100	Wisconsin Central			84¾
1,100	Worthington P. com.	84	83½	83¾
400	White Oil	16¾	15¾	15¾
200	Third Avenue Ry.	17	17	17¾

Total sales of stocks—844,700 shares.
Total sales of bonds—$10,702,000.
Money—Opened at 6¼ per cent; highest, 6¼ per cent; lowest, 6% per cent; last loan, 6% per cent; closed, 6¼ per cent; ruling rate, 6¼ per cent.

MONEY AND EXCHANGE.

[BY A. P. NIGHT WIRE.]

NEW YORK, May 4.—Prime mercantile paper, 7@7¼. Exchange, irregular; sterling, demand, 3.97; cables, 3.97¾. France—Demand, 7.95; cables, 7.95. Belgian francs—Demand, 7.95; cables, 7.95. Guilders—Demand, 33.20; cables, 33.30. Lire—Demand, .467; cables, .469. Marks—Demand, 1.51; cables, 1.52. Time loans, steady; 60 days, 90 days, 6 months, 6%@6%. Call money easier; high, 6¼; low, 6¼; ruling rate, 6¼; closing bid, 6; offered at 6¼. Last loan, 6%.

Compagnie du Boleo

Eight Per Cent Serial Gold Debentures

to Yield

8.50%

Compare this bond with any other offering in the market.

Note that the company has operated uninterruptedly since its inception 35 years ago, during which period it has mined over 660,000,000 pounds of copper. Its continuous operation indicates a steady market for its product, due in no small part to the company's broad foreign connections.

Note that the mine, with its $10,000,000 of improvements and equipment, including smelters, railroads, cars and locomotives, is given no value in the company's statement.

Note that $1,000,000 of ocean-going steamers, tugs, tankers, lighters, etc., are given no value in the company's statement.

Note that the mine itself, together with 50,000 acres of undeveloped mining land and 1,500,000 acres of grazing land on which the company runs large herds of cattle, is carried at no value in the company's statement.

Note that the company must maintain reserves equal to 200% of the entire debenture issue.

Note that the ratio of quick assets to quick liabilities is 45 to 1.

Note that the annual net earnings for ten years past have averaged over one and one-fifth times the entire debenture issue.

Note the 28 years of uninterrupted dividend payment upon the company's stock.

Note that the company is controlled by the great French banking houses of Rothschild and Mirabaud.

Only the existing conditions of international exchange have made this remarkable investment available in the United States, where the funds will be used for the purchase of equipment and supplies.

We offer a limited remainder of this issue of debentures subject to prior sale.

Full details will be supplied upon request.

Stephens & Company
BONDS
521 South Spring Street
LOS ANGELES
Telephones—Broadway 877—878—879
San Diego San Francisco Oakla

$1,000,000

STATE OF CALIFORNIA

Highway 5¼% Bonds

Exempt from Federal Income Tax—Legal Investment for California Savings Banks—Exempt from Personal Property Tax in California.

Dated January 3, 1921 Denomination $1,000

Interest payable semi-annually, January 3rd and July 3rd, at the office of the State Treasurer, Sacramento, California or at the fiscal agency of the State in New York City.

MATURITIES AND PRICES
(Accrued interest to be added.)

$772,000	July 3, 1926	98.88
228,000	July 3, 1927	98.70

AT ABOVE PRICES, BONDS YIELD 5.50%

Blyth, Witter & Co.
521 Trust & Savings Bldg.,
Los Angeles

William R. Staats Co.
640 South Spring St.,
Los Angeles

Cyrus Peirce & Co.
639 South Spring St.,
Los Angeles

We Recommend for Investment

NORTHERN PACIFIC—GREAT NORTHERN

Joint 15-Year 6½% Convertible Gold Bonds

Dated July 1, 1921. Denominations $1000, $500, $100. Due July 1, 1936. Callable at 103½ and interest.

SECURITY: These bonds are to be a direct and general obligation of the NORTHERN PACIFIC and the GREAT NORTHERN Companies. They are also to be collaterally secured by a pledge of $165,867,400 Chicago, Burlington and Quincy Railway stock; $33,000,000 Northern Pacific Railway Refunding and Improvement 6% Bonds due July 1, 2047; and $33,000,000 Great Northern Railway General Mortgage 7% bonds, due July 1, 1936.

CONVERSION PRIVILEGE: The holders of these bonds will be entitled at any time prior to January 1, 1936, to convert their bonds par for par into a like aggregate principal amount of any issue of pledged bonds, provided, however, that this conversion feature shall cease when $110,000,000 of either mortgage bonds have been issued.

EQUITY: The Joint Bonds will be followed by stock of the Great Northern and Northern Pacific having a present market value in excess of $348,000,000.

BURLINGTON EARNINGS: For the years 1911 to 1919 the Burlington averaged nearly 19% per annum on its outstanding stock, and during this period paid dividends averaging about 8.17% per annum.

RATING: Moody's Investment Service has given these bonds a preliminary rating of Aa which is the highest rating given by them.

PRICE: 96½ and interest, to yield about 6 7-8%.

Frank & Lewis

Citizens National Bank Bldg. Los Angeles, Cal.
Main 6526 60141

Liberty Bonds and Victory Note

All Issues
Bought and Sold
Including Registered Bonds
At

Net Prices

Prompt Service

Bond Department

BANK OF ITALY

Broadway at Seventh
Phone Broadway 3120

California's Largest Bank Offers a Complete Investment Service.
Resources over $155,000,000.

THE SAN JOAQUIN VALLEY

is one of the richest and most fertile valleys in the world. Its fame is wide-spread; the excellence and value of its products known throughout the country.
We are offering

California Orchards and Vineyards, Inc.
First Mortgage 7½% Serial Gold Bonds

Secured by a first mortgage on 5,704 acres of producing land in the heart of the San Joaquin Valley—showing an equity of 150% over the bonded debt. The bonds are exempt from the Personal Property Tax in California and are a legal investment for savings banks in this state. They mature serially from 1922 to 1932, inc.

Price 100 and Accrued Interest
To Yield 7½%

(We will gladly send full particulars upon request)

GIRVIN & MILLER
GOVERNMENT, MUNICIPAL & CORPORATION BONDS
Merchants Nat'l Bank Bldg. Los Angeles
SAN FRANCISCO SANTA BARBARA SEATTLE
HOLLYWOOD OFFICE, 7042 HOLLYWOOD BLVD.

E. F. HUTTON & CO.

MEMBERS
New York Stock Exchange
New York Cotton Exchange
New Orleans Cotton Exchange
Los Angeles Stock Exchange
Chicago Board of Trade

643 South Spring St.
Alexandria and Ambassador Hotels
Maryland Hotel, Pasadena
Home Office 61 Broadway, New York City

Private Wires Coast to Coast

THE APPLE OF YOUR EYE

She needs you. Education, travel, recreation—you cannot provide them for her if you let your income slip through your fingers. Save it and invest it. Peter Pan-kins tells you how, in the fascinating book, "Getting Ahead." There was never so good a time to start as *right now*. Send us your name and address and "Getting Ahead" will come to you by return mail.

KRIEBEL & CO.
Investment Bankers
137 South La Salle St., Chicago

THE MONTHLY PAYMENT PLAN

provides facilities for buying high-grade securities, either stocks or bonds, on easy terms and with full protection to the purchaser.

Active trading may be conducted under the terms of this plan or upon a marginal basis, it being our policy to offer facilities in accordance with approved New York methods.

All dividends, cash or stock, are credited to the account, and interest is charged at the rate of 7% on unpaid balance only, this balance being reduced proportionately by the regular monthly payments as they come due.

Descriptive leaflet free upon request.

RAYMOND & CO.

STOCK EXCHANGE BUILDING, Suite 321-323 — 639 S. Spring Street, Los Angeles, Cal.

Warehousing and Distribution

Warehouse receipts issued on all classes of non-perishable merchandise.

ASK YOUR BANKER

UNION TERMINAL WAREHOUSE CO.
737 Terminal St. Pico 75.

BAER-BROWN-PARSONS CO.
INVESTMENT SECURITIES
Phone 15563 Member L. A. Stock Exchange 618 Van Nuys Bldg.

Wm. R. Staats Co. Government, Municipal and Corporation **BONDS**
San Francisco. Orders executed in Listed Securities. Los Angeles, 640 S. Spring St. Pasadena.

R. H. MOULTON AND COMPANY
Specialize in Government and Municipal Bonds.
Government Department is equipped to buy and sell all Liberty and Victory Bond issues.
Title Insurance Building. Telephone 60837; Main 308.

LOGAN AND BRYAN

636 South Spring St.
Members All Leading Exchanges.
Private Wires
Atlantic to Pacific
United States and Canada
Pasadena, Santa Barbara, Coronado

A. H. CRARY & Co.
Members Chicago Board of Trade
Stocks, Bonds, Grain, Cotton
Direct Private Leased Wire.
119 W. 4th St., Los Angeles
65304 Main 7559
129 West First Street, Long Beach.

BEATTY OIL & DEVELOPMENT COMPANY
516 California Building
Los Angeles, Cal.
Phone 14034

ie du Boleo

erial Gold Debentures

Yield

.50%

ny other offering in the market.

uninterruptedly since its inception 35 years
mined over 660,000,000 pounds of copper.
a steady market for its product, due in no
d foreign connections.

000 of improvements and equipment, includ-
locomotives, is given no value in the com-

g steamers, tugs, tankers, lighters, etc., are
statement.

h 50,000 acres of undeveloped mining land
land on which the company runs large herds
the company's statement.

n reserves equal to 200% of the entire de-

quick liabilities is 45 to 1.

ten years past have averaged over one and
re issue.

vidend payment upon the company's stock.

d by the great French banking houses of

rnational exchange have made this remarkable
where the funds will be used for the purchase

is issue of debentures subject to prior sale.

supplied upon request.

& Company

ONDS
Spring Street
ANGELES
dway 877—878—879
Francisco Oakland

00,000

CALIFORNIA

hway
Bonds

estment for California Savings Banks—Exempt from
alifornia.

Denomination $1,000

and July 3rd, at the office of the State Treasurer,
agency of the State in New York City.

S AND PRICES
rest to be added.)

3, 1926 98.88
3, 1927 98.70

BONDS YIELD 5.50%

William R. Staats Co.
640 South Spring St.,
Los Angeles

irce & Co.

Spring St.,
Angeles

for Investment

—GREAT NORTHERN

Convertible Gold Bonds

000, $500, $100. Due July 1, 1936.
½ and interest.

rt and general obligation of the NORTHERN PA
. They are also to be collaterally secured by
Quincy Railway stock; $33,000,000 Northern Pa
Bonds due July 1, 2047; and $33,000,000 Great
due July 1, 1936.

these bonds will be entitled at any time prior
par into a like aggregate principal amount of either
is conversion feature shall cease when $115,000,000

d by stock of the Great Northern and Northern Pa
$348,000,000.

1911 to 1919 the Burlington averaged nearly 184%
this period paid dividends averaging about 9.17%

given these bonds a preliminary rating of Aaa

st, to yield about 6 7-8%.

& Lewis

Los Angeles, Cal.

60141

Plenty of Money for Building Loans

Building a new home or apartment-house requires ready money. To expedite its immediate erection we are prepared to make liberal loans. Loans on any projected or recently completed residence or apartment-house that is well located in Los Angeles or its immediate vicinity will be

Closed Immediately Without Delay—

Loans to any amount will be made on apartment-houses, but on residences the limit is $5000. Each loan is made for 15 years and may be paid off on or after three years without bonus. Interest is payable June 1 and December 1 in each year and principal is reduced by the payment semi-annually of 3 per cent of the face of the loan. When "Building Loans" are made, papers must be recorded before any material is delivered or labor performed. Details will be furnished on application.

Interest Rate 7 Per Cent

Bond Investment Co.
626 S. Spring St.

10707 Main 6507

AL INDUSTRIAL BUY
RANITE SPRINGS ESTATES

7% Preferred Shares, $100 Par Value.
MINATE THIS SECURITY.

J. S. KING

THIRD STREET. PHONE 19961. LOS ANGELES, CAL.

McCONNELL-WOOLLEY & CO., INC.
STOCK AND BOND BROKERS
MEMBER LOS ANGELES STOCK EXCHANGE
501-2 L. A. STOCK EXCHANGE BLDG. PHONE 63813

FIRST MORTGAGE SECURITIES
ROBT. MARSH & CO.
333 Marsh-Strong Bldg.
10175—Pico 2412.
We deal in First Mortgage Securities only. Our present offerings are yielding as high as 9 per cent.

STEPHENS & COMPANY
INVESTMENT SECURITIES—521 South Spring Street.

Investment Securities
Andrews & Co.
314 GROSER BLDG.
Stocks and Bonds
Branches Throughout the U. S.
San Diego
San Francisco

HUNTER, DULIN & CO.
INVESTMENT SECURITIES
Van Nuys Bldg., Los Angeles
Oakland
Pasadena

U. S. Court Upholds Our Right to Our Name

The Sun Company of Philadelphia sought an injunction to restrain our company from using its corporate name granted by the State of California.

District Judge Bledsoe decided on April 29th, 1921, that the Sun Oil Co. of California acted in good faith throughout the transaction, in incorporating under the name granted to it.

Further, the Court decided there had been no infringement of the trade name or trade marks of the Philadelphia company, and no unfair competition.

The District Court therefore denied the injunction.

CALIFORNIA Company Developing Resources of CALIFORNIA

The Sun Company of Philadelphia is an organization, foreign to this State, interested in varied activities from marketing greases to ship-building.

The Sun Oil Co. of California is an organization of Californian business men seeking Californian capital to develop the rich oil resources of California.

The Sun Company of Philadelphia are not developing any of the natural resources of the State of California. And though it claims it is known as the Sun Oil Company, it has no right to this name—even in the Eastern States.

The Court decided there was no competition between the companies at the present time. Our Company will, therefore, continue its program of developing California's oil resources.

This company was represented in Court by John B. Haas, General Counsel for the Sun Oil Co. of California; also by Oliver O. Clark, of Carnahan & Clark.

SUN OIL COMPANY OF CALIFORNIA
EXECUTIVE OFFICES
201 Wright-Callender Bldg.
Phone 67622 or Pico 430 LOS ANGELES

July Reacts to 13.06 but Soon Steadies Again.

[EXCLUSIVE DISPATCH.]

NEW YORK, May 4.—There was a renewal of Wall Street and commission-house buying in the cotton market at the opening today, and first prices were 4 to 10 points higher, although Liverpool was lower than due.

According to private cables, trading in Liverpool has been reduced to a minimum by labor disputes, while there is also very little interest in the spot market for immediate delivery; but a demand for forward shipment. The latter statement found some confirmation in reports from the South of a better export business and with the prospect for an unfavorable weekly weather report, probably accounted for some of the early buying here.

After selling at 13.20 on the call, July reacted to 13.06 but soon steadied up again, although reports concerning prospects for war reparations were confusing.

	Open.	High.	Low.	Close.	Previous close.
January	14.32	14.32	14.18	14.18	14.28
March	14.61	14.62	14.45	14.46	14.63
May	12.65	12.70	12.47	12.49	12.62
July	13.20	13.20	12.93	12.93	13.07
October	13.85	13.85	13.61	13.62	13.78
December	14.26	14.26	13.99	13.99	14.18
Spot				12.75	12.90
New Orleans close—					
January	13.75	13.76	13.72	13.60	13.74
March	13.95	13.95	13.95	13.05	14.10
May	12.29	12.24	12.07	12.07	12.19
July	12.66	12.74	12.55	12.53	12.64
October	13.31	13.39	13.18	13.18	13.32

HUTTON'S REVIEW OF COTTON MARKET.

The cotton market opened up 6 to 12 points higher on unfavorable weather news and Wall Street buying, but as predicted in our last two reports, best southern and Liverpool selling, and as a result, July sold down to 12.93, or about 80 points under yesterday's high, which shows holders are willing to sell their cotton whenever July gets over 13 cents, notwithstanding mills are reported to be running up to 75 per cent of normal capacity, and other bullish features of unfavorable weather, trade improvements and advance in foreign exchange. Meantime our views are confirmed of the widening of July and October and December, which has improved ten points during the last week, and with an oversupply of cotton on hand, and unknown quantity for next season, these months are likely to spread further, and yield a profit to those who follow selling July and buy the fall months.

CALIFORNIA HIDE MARKET.

Quotations furnished by California Hide Corporation for stock delivered to their warehouse at 1960 Santa Fe avenue. Receipts from the interior for twenty-four hours ended at 10 a. m. yesterday were: 218 hides, 171 pelts, 627 lbs. tallow, 246 lbs. wool.

Green and green salted hides—No. 1 heavy hides, 50 lbs. and up, 4 per lb.; No. 1 light hides, 25 to 50 lbs., 4 per lb.; No. 1 kips, 15 to 25 lbs., 6 per lb.; No. 1 calfskins, under 15 lbs., 10 per lb.; No. 1 slunks, 15@35 each; No. 1 bull hides, 2½ per lb.; No. 1 horse hides, over 50 lbs., 1.50 each; No. 1 horse hides, 40 to 50 lbs., 1.00 each; No. 1 horse hides, 30 to 40 lbs., 75 each; ponies, 50 each; No. 1 grubby hides and skins, 1½ less; No. 2 hides and skins, 2 less; glue hides and skins, 1 per lb.

Dry flint hides—No. 1 hides, 16 lbs. and up, 9 per lb.; No. 1 kips, 6 to 16 lbs., 9 per lb.; No. 1 calf skins, under 6 lbs., 10 per lb.; No. 2 hides and skins, 2 less; glue hides and skins, 2 per lb.

Pelts—Lambs, long wool, 40@70 each; medium, 20@40 each; short wool and shearlings, 10@20 each. Lambs, 10@20 each; badly damaged and very small lambs, worthless.

Goat skins—No. 1 common, 10@30 each; No. 2, 5@10 each; badly damaged and small kids, worthless.

Tallow—No. 1, white and hard, 4¼ per lb.; No. 2, 3 per lb.; No. 3, dark and greasy, 1@3 per lb.

Wool—According to quality and condition, 8 per lb. and up.

OIL STOCKS.

[Furnished by A. H. Crary & Co., 119 West Fourth street, Los Angeles.]

NEW YORK, May 4.—Closing quotations:

	Close— Bid.	Ask.		Close— Bid.	Ask.
Anglo	19¼	19⅝	Prairie Oil..800		810
Borne S.	300	290	Prairie P...192		195
Buckeye	82½	83½	Ohio Cities..410		425
Chicago	190	200	S. Pipe	96	99
Do. pfd.	98	100	S. P. Oil	228	232
Continental	120	124	S. W. P. Oil	67	70
Crescent	26	28	S. Oil Cal.	70¾	70⅞
Cumberland	150	175	S. Oil Ind.	27¾	28
Eureka	90	94	S. Oil Kan.	610	625
Galena	43	45	S. Oil Ky.	405	410
Do. pfd.	93	99	S. Oil N. Y.	355	362
New pfd.	96	99	S. Oil Ohio	390	404
Ill. Pipe	174	180	S. Oil Tex.	28	28½
Ind. Pipe	81	83	Swan & F.	45	47
Nat. Trans.	27½	28	Stand. Oil	100	100½
N. Trans.	147	150	Do. pfd.	96	96
N. Pipe	91	94	Vacuum	300	305
Ohio Oil	300	315	Wash'ton	28	32
Int. Pet.	16½	16⅝	S. Oil Neb.	165	175
Penn. Mex.	27	29	Imperial	97	99

LOCAL BARLEY MARKET WEAK AND UNSETTLED.

Although there were no radical price changes on the local grain market, the undertone was unsettled, and the close for some of the near-by and future shipments was lower. Support was limited, and the weaker feeling of the outside markets caused a depression on the local exchange. Track barley closed unchanged, and the ten-day delivery made a gain of 50 cents per ton, but other near-by shipments were down 25 cents at the end of the session. Two cars of ten-day barley were sold at $1.31½, the deferred shipments. May barley held firm throughout the day, but the June delivery was down 50 cents. A sale of all May barley was made at $1.30, and a car of Kansas was for the first half of May delivery brought $30.75.

DAILY BOARD QUOTATIONS.

Arrivals—Wheat, 3; barley, 2; flour, 0; rice products, 1; C. S. & products, 1; poultry feed, 1; total, 11. May, 6.

Corn, bulk—	Bid.	Asked.
No. 2 yellow	$ 1.28¾	$ 1.29½
No. 3 white	1.26	1.27½
Miscellaneous—		
Rice—Kansas	30.75	31.75
Barley—		
On track	1.32½	
In transit	1.32½	
10-day shipment	1.30	1.32½
15-day shipment	1.25	1.32½
20-day shipments	1.25	1.31½

FUTURE DELIVERY—100-TON LOTS.

Barley—	Bid.	Asked.
All May	$1.30	$1.32½
All June	1.31½	1.32½
All July	1.10	1.30
All August	1.10	1.30

YESTERDAY'S SALES.

Kansas Bran—
1 car 1st half May shipment.....$30.75

Barley—	
2 cars 10-day	1.31½
100 all May	1.30

MINING QUOTATIONS IN SALT LAKE CITY.

[EXCLUSIVE DISPATCH.]

SALT LAKE, May 4.—Closing quotations:

	Close.		Close.
Alta Con.	.07¼	Nevs	.01
Bay State	.29½	North Standard	.06½
Central Eureka	.02	O. K. Silver	.02½
Cedar Talisman	.01¾	Opohonga	.02
Columbus Rexall	.28	Orig. Bannock	.01½
Colorado Con.	.02	Park City Mines	.02
Crown Point	.02	Plutus	.22
Daly West	2.10	Prince Con.	.09
Dragon	.06	Rio Argentine	.02
Dentilohn Con.	.01¾	Reed's Peak Con	.02
Emma Silver	.07	Rico Con.	.01¾
Empire Mines	.05	Rico Wellington	.15
Engle Con.	.03½	South Pacific	.01
Eastern Prince	.01¾	south Standard	.11
Emerald	.05	Sells	.02½
Eureka Mines	.04½	S. S. Coal	.02½
East Antelope	.00½	S. K. Con.	.01
Eureka Lilly	.29	Sioux Mines	.02
Eureka Bullion	.00½	Sioux Con.	.01
Gold Chain	.01½	South Revia	.03
Grand Central	.45	Silver Shield	.02
Iron Blossom	.10	South Park	.02
Indian Queen	.04½	Tintic Central	.01½
Iron Blossom	.09¾	Tintic Standard	2.75
Judge M. & S.	4.60	Tintic Delaware	.03
Keystone	.00	Utah Con.	.03
Kennebec	.12½	Union Chief	.03
Lehi Tintic	.04½	Victor Con.	.05
Lacoma	.02	Victor Mining	.02
Little Bell	.25	Whirlwind	.02
Logger	.01¾	West Toledo	.02¾
May Day	.06½	Walker Mining	2.40
Mason Valley	3.60	Yankee Con.	.03
Michigan Utah	.02¼	Zuma	.09

CHICAGO EXCHANGE; PRICE, RANGE, SALES.

[EXCLUSIVE DISPATCH.]

CHICAGO, May 4.—Range and sales on the Chicago Stock Exchange today:

Sales.	Stocks—	High.	Low.	Close.	Previous close.
205	Armour pfd	90	89¾	90	90
28	Armour Leather	12¾	12½	12½	12¾
40	Booth Fish. pfd.	34	34	34	34
800	Cate Flew	9¼	8¼	8¼	9
208	Com. Edison	100	108¾	100	108¾
930	Cont'l Motors	7½	7	7	7½
100	Hartman	77½	77	77¼	76½
6,510	Libby-McNeil	10	9¼	9¾	10
15	Lindsay	5¾	5¾	5¾	5¾
25	Midwest Ut. pfd	40½	40¾	40¾	39½
177	Do. pfd.	70¼	69½	70	70
580	Mont. Ward	22¾	22½	22½	22¾
2,725	Nat'l Leather	8½	8	8	8¼
100	Pick & Co.	25½	25	25	25½
150	Piggly Wig. A	18½	18½	18½	18½
10	Public Serv. pfd	82	82	82	82½
520	Sears-Roebuck	82	81¼	81	82½
150	Shaw, W. & W.	47	39	39	39
2,000	Stewart-W.	32½	31½	32½	32½
735	Swift & Co.	100	99¾	99¾	100
725	Swift, Int'l	29	28¼	28¾	28¾
145	Standard Gas	12	11½	12	11¾
11,900	Thomason Jr.	44½	40½	41½	39
7,500	Union C. & S.	50½	50	51	51¾
20	Union Iron Wks.	14¾	14¾	14¾	14
115	Wahl	45	45	45	45
145	Wrigley	72½	72¼	72¼	72½
310	Yellow Mfg.	105½	104	105	110

NEW YORK CURB CLOSE.

[Furnished by Logan & Bryan, Members New York and Boston Stock Exchanges, Van Nuys Bldg., Los Angeles.]

NEW YORK, May 4.—Closing quotations:

	Close— Bid.	Ask.		Close— Bid.	Ask.
Industrials—			Midwest Oil	24	25
Aetna Exp.	9	10	Northwest	24	28
U. S. Rigs	¾	11-16	Okmulgee	⅛	¼
Wright-M.	6	7	Sapulpa	4¼	4⅝
Pneumo	18	20	Sequoyah	¼	⅜
City Serv.	237	240	Maryland	23	24
Do. pfd.	66¾	67½	Simms	10⅜	10¾
Bankers	29¾	29¾	Prod. & Ref	4¼	4⅝
R. Candy	7¼	7¾	Ryan	7¾	8¼
Tob. Exp.	6	8	Omar	15	17
Goldwyn	4½	5	Boone	1⅞	1¾
Oils—			Mines—		
Barnett	—	2	Oklahoma	9	11
Dos. Wyo.	15-16	1	Can. Cop.	⅛	5-16
Cosden	7¾	9⅛	Magma Cop	21¾	22¾
Elk Basin	9	9¾	Motherlode,		
Fed. Oil	1⅜	1⅝	pid	47	53
Glenrock	1⅝	2	Do. new	4¾	5¼
Met. Pet.	8	9	Mpissing	4¾	4¾
Merritt	12¾	12¾	Tono Ex.	1⅝	1 19-32
Midwest Ref.	147	149	Con. Cop.	1¾	1¾

NEW YORK METAL MARKET.

[BY A. P. NIGHT WIRE.]

NEW YORK, May 4.—Copper, quiet; electrolytic, spot and near-by, 12¾@12¾; futures, 12¾@13.

Tin, firm; spot and near-by, 32.00; futures, 31.75@32.00.

Iron, nominal; No. 1 Northern, 25.00@26.00; No. 2 Northern, 24.00@25.00; No. 2 Southern, 21.00@22.00.

Lead, firm; spot, 4.75.

Zinc, quiet; East St. Louis delivery, spot, 4.90@5.00.

Antimony, spot, 5.25.

Grain Prices Are Highest at the Start in Chicago.

[EXCLUSIVE DISPATCH.]

CHICAGO, May 4.—Grain prices today were highest at the start and lowest at the close, reversing their action of the previous day and losing the greater part of the gain in wheat and more on corn and oats. Wheat was off 2¾ to 4¼, with May leading, corn showed losses of 1¾ to 1¾, oats, 1 to 1¾ and rye, 1¼ to 2¼.

Higher prices for wheat Tuesday brought out increased offerings from the country, with 100,000 bushels bought in the Southwest and small lots from other sections, with numerous requests for bids from the interior, particularly from Iowa. Although export buying at the Gulf took about double the quantity sold by the farmers, prices failed to hold, as the buying exhausted itself soon after the opening. May sold at $1.44, the best figure on the present upturn, only to break to $1.38, going from $1.41¾ to $1.38¾, very sharply on light trading. There were unconfirmed reports of private settlements being made around the ten prices which, combined with the selling of May by seaboard interests who refused with July at around 20 cents discount, had a depressing influence.

The market has failed to receive the outside support as in recent bulges. The general public is not enthusiastic over the buying side for more than a few days at a time. The technical situation was weakened by the recent heavy covering, and the market responded to increased offerings from Winnipeg.

Latest cables from Australia say that about half of the exportable surplus, or 55,500,000 bushels, have been sold in the past three months.

Crop reports on the whole were good, the only exception being a lack of moisture in the far Southwest. Primary shipments continue to exceed the receipts.

Montreal was a good buyer of cash corn, taking 275,000 bushels here at 1¼c over May for No. 2 mixed or yellow. The corn market on the whole, however, was weak, sympathizing with wheat. Early buyers became active sellers late in the day and assisted in the decline of nearly 2 cents, with the close around the bottom at 58¾ to 58¾ for May and 61 to 61¼ for July.

Failure of the predicted frost to materialize led to increased selling of oats, particularly September, and prices weakened 2¼ to 3¼c, with the close at practically the bottom, with May at 1¼ with the close at 34¾. Cash houses were active in changing from May to July at 2¼c difference.

Wheat—	Open.	High.	Low.	Close.
May	1.72¾	1.73¼	1.67¾	1.67¾
July	1.47¾	1.48¾	1.42¼	1.42¾

LISTED NEW YORK BOND QUOTATIONS.

[Furnished by E. F. Hutton & Co., 113 West Fourth street, Los Angeles.]

NEW YORK, May 4.—Following are the closing quotations on the New York Stock Exchange:

Allied Pck 6s '39	47	Lorillard 5s '51	84¼
Ang-Am 7½s '25	100⅝	Lorillard 7s '44	106
A. T. & S. F. gen 4s '95	80½	L&N unif 4s '40	80½
A. T. & S. F. adj 4s '95	77½	Manhat. 5s '50	77½
Am Tel col 4s '29	78¾	M&ST 4s '26	69¾
Am Tel col 5s '46	82½	Mo Pac gn 4s '75	54
Am Tel 6s '25	100⅝	Mo Pac ref 5s	60
Am Tob 7s '22	100⅛	Mo Pac ref 5s '78	82
Am Tob 7s '23	100	M Power 8s '46	94¾
Anaconda 8s '29	96¾	M & O 7½s '20	100¼
Anaconda 7s '29	96¾	NYC deb 4s '54	77
Armour 7½s '22	99¾	NYC con 4s '98	86¼
Armour 4½s '39	79¾	NYC ref imp 4½s '13	79¾
Atg. Gf 5s '45	72	2013	74½
Atch gen 4s '95	77	NYC cr 4b 6s '35	86¾
B&O gold 4s '48	67¼	NYC coll 7s '30	100
B&O cr 4½s '23	68¾	N Y & Nor 5s '23	58
B&O ref 5s '95	69¾	No Pac PL 4s '97	75¾
Beth Steel 7s '23	99	Nevada 8s '46	101¾
Beth Steel 7s '42	99	O & R ref 4s '29	74¾
B Steel Eq 7s '35	95	Pac Tel 5s '37	83½
B Steel ctf 7s '23	99¼	Pac Tel 5s '42	83½
B. R. T. 5s '45	28	Pan Am 7s '20	91½
Belg ext 7½s '45	99¼	Pa gen 4½s '65	76¾
Belgium 6s '25	99¾	Pa con 4s '60	68
Bell T Pa 7s '45	103¼	Pa gen 5s '68	86
Berne 8s '45	95¾	Pa 6s '30	101¼
C. Gas unl 5s '37	86½	Reading gn 4s '97	77
Can Nor 6s '26	85	R I & S 5s '40	84¾
Can Pac 6s '26	90¼	Roa B 5½s '20	99¾
Canadian 5s '20	97¾	SLASF PL 4s A	
Canadian 5s '21	98¾	1920	81¼
C Nat Eq 7s '25	100	SLASF gn 6s '31	87
C Pac 1st 4s '49	73	SLASF PL 5s B	
C&O cr 5s '39	91⅛	1950	72½
C&O gen 4½s '92	74	SLASF gn 6s '31	85½
C&O cr 5s '46	83	SLASW 1st 5s '52	85¾
C&O con 5s '39	91⅛	SLASW cn 4s '31	72½
CRAG 1lt div 4s		SLASW 1st 4s '89	69¾
1949	80	S A L 5s '49	77¾
C&W Ind 4s '52	69¼	S A L 7s '49	92¾
C G W 5s '59	61¼	S A L 6s '45	91
C&NISP 4s '49	71¾	S A L gn 4s '50	71¾
C&NISP db 4s '24	89¾	S P cr 4s '29	78½
C&NISP gn 4s A		S P ref 4s '55	71¾
1989	68¼	S P P tr 4s '50	71¾
C&NISP gn 4 rf		S P ref 4s '49	75¾
4½s A 2014	83¼	S P ore 5s '24	97
Col Graph 8s '25	78	Sou Ry con 5s '94	83
C'hagen gld '44	74¼	Swift 5s 6s '40	91¾
C&NW rf 4s '25	90	Sears Roe 7s '22	97
C&NW gen 4s '87	75	Sears Roe 7s '23	94¼
C&NW 4s '87	75	Stan Oil 6s '26	100
C&NW 7s '20	100¼	S & Co 7s '25	96½
C&NW ref 4s '49	63¾	S Oil Cal 7s '30	100¾
Chile cr 6s A '25	73¼	Texas Co 7s '30	100¾
Chile cr 7s '25	84½	T P 1st 5s 2000	79
Chile cr 8s '41	76	U P 1st 4s '47	80¾
Colo Ind 5s '34	60	U P cr 4s '27	83½
Colo Fuel 5s '43	78	U P cv 4s 2008	84¾
C & I rf cr 4½s '52	73¾	U P 5s '28	94¾
Con Gas cr 7s '23	101	Un Tank 7s '30	100¾
Cuba C cr 7s '39	89½	U Rwd rf 4s '49	70¾
Cuba C cr 7s '20	85¾	U K cr 5½s '26	90¾
D&RG 4s '36	74¾	U K cr 5½s '23	94¾
D&RG con 4s '36	64¾	URR of SF 4s '27	31½
D&RG ref 5s '55	44¾	U S Rub 1st ref 5s	
D&SOAG 7s '32	45	1947	79
Dis Sec cr 5s '27	90¾	U Rub 7½s '30	100¾
D Match 7½s '44	102¾	U S W of 5s '53	81¾
Denmark 8s '45	90	U S Rub 5s '47	93¾
Erie P L 4s '96	54	U S Rub 7½s '23	100¾
Erie cr 4s A '53	32¾	Va Chem 5s '24	93¾
E Pa CT 4s '31	72¾	Wab 1st 5s '39	83¼
French ext 8s '45	96¾	Wab 2nd 5s '39	73¾
G Elec db 5s '40	90¼	W Pac 5s '46	81
Gt. No. 4½s '21	99¼	W U Tel col tr 5s	
Gd Trunk 7s '40	101	1938	84
Italy 6½s A '25	93	Wilson 1st 8s '41	88
Ill Cent cr 5s '63	75	Wilson cr 6s '41	82½
Ill Cent ref 4s '55	75	W Elec 7s '25	109
Ill St db 4½s '40	90¾	Worces Pr 5½s '31	89
Ind Steel 5s '52	97	Zurich 8s '50	100
Int Agr 5s '23	71	U S gov cp 2s	100
Int Met 4½s '19	87½	U S gov cp 2s	100
I R T ref 5s '66	50	U S gov cp 2s	99¾
Int Mr MT 4½s '41	81¾	U S gov cp 2s	99¾
Jap 1st 4½s '31	87	U S gov cp 2s	99¾
Jap 1st ext 4½s		U S gov cp 2s	99¾
1925	84¾	U S gov cp 2s	99¾
Jap 2nd 4½s ger		U S gov cp 2s	99¾
& fr '25	84¾	U S gov cp 2s	99¾
K C Sou rf 5s '50	63	U S gov cp 2s	99¾
Kanawha 7s '30	93¾	U S gov cp 2s	99¾
Lack Steel 5s '23	98¾	U S gov cp 2s	99¾
L Steel 1st 5s '50	74¾	U S gov cp 2s	99¾
L&NRR 4s '31	82¾	U S gov cp 2s	99¾
Lig Myers 7s '44	100⅝	U S gov cp 2s	99¾
		Frisco adj 7s	45½
		Frisco inc 6s	50¾

HOME AND FOREIGN BOND QUOTATIONS.

[Furnished by the National City Co. of California, 307 South Spring street.]

LOS ANGELES, May 4.—Following are today's quotations on foreign and domestic bonds held in this city:

Securities and Maturity.	Close— Bid.	Asked.
Armour & Co. 5s, Jan. 15, 1939	90¾	90¾
Am. T. & T. 6s, Feb. 1, 1924	96¾	96¾
Anaconda 7s, Jan. 1, 1929	93¾	93¾
Baltimore & Ohio 5s, July, 1950	78¾	79
Belgian 6s, Jan. 1, 1925	96	97
Belgian R. R. 7½s, June 1, 1945	98¾	99
Beig. Inv. 5, F. Feb. 15, 1941	90¾	89¾
Bell Tel. Co., Oct. 1, 1948	100	103½
Brit. Steel 7s, July 15, 1923	75¾	76¾
Beth. Steel 7s, Oct. 1, 1935	94¾	95½
British 5½s, Nov. 1, 1921	99¾	99¾
British 5½s, Oct. 1, 1922	99¾	99¾
British 5½s, Oct. 1, 1929	99¾	99¾
British 5½s, Nov. 1, 1937	99¾	99¾
Canadian 5½s, Aug. 1, 1921	99¾	99¾
Canadian 5s, April 1, 1926	91	92
Canadian 5½s, Aug. 1, 1926	91¾	92½
Canadian North'n 7s, Dec. 1, 1940	101	101½
C. B. & Q. Jt. 4s, July 1, 1921	96½	96¾
Chi. Union Sta. 6½s, July 1, 1963	100	100
City Christiana 8s, Oct. 1, 1945	97	97½
City Paris 6s, Oct. 15, 1921	99¾	99¾
Cons. Gas 7s, Feb. 1, 1925	100¾	100¾
Cons. Gas 5s, Dec. 1, 1921	100	100¼
Cons. Gas 5s, Dec. 1, 1921	100	100¼
Cub. Amer. Sug 8s, Mar. 15, 1931	100¾	100¾
Cuba Sug. 7s, July 15, 1923	98¾	98¾
Delaware & H. 7s, June 1, 1930	100¾	101
Denmark 8s, Oct. 15, 1945	90¾	90¾
Fed. Farm 4½s, M. & N. 1, 1937	91	92
Fed. Farm 5s, May 1, 1938	97	98¼
French Gov. 8s, Oct. 15, 1945	98½	98¾
B. F. Goodrich 7s, April 1, 1925	90	90½
Grand Trunk 7s, Oct. 1, 1940	100¾	101¼
Hershey 7½s, June 1, 1930	97	97¾
Interboro R. T. 7s, Sept. 1, 1921	76	77
Japanese 4s, Jan. 1, 1931	67½	67¾
Japanese 1st 4½s, Feb. 15, 1925	83¾	84¼
Norway 8s, Oct. 1, 1940	100¾	101½
N. Y. Central 6s, Jan. 1, 1935	90	90¼
N. W. Bell Tel. 7s, Feb. 1, 1941	98¾	99
Penn. R. R. 7s, April 1, 1930	101	101½
Procter & G. 7s, March 1, 1922	100	100¾
So. Cal. Edison 6s, Feb. 1, 1944	88¾	89¼
Standard Oil Cal. 7s, Jan. 1, 1931	102¾	103
Swedish Gov. 8s, June 15, 1939	82½	83
Swift 7s, Oct. 15, 1925	96¾	96¾
Swiss Gov. 8s, July 1, 1940	103¾	104¾
Texas Co. 7s, March 1, 1923	98¾	99
U. S. Rubber 7½s, Dec. 1, 1925	99¾	99¾
U. S. Rubber 7½s, Aug. 1, 1930	99¾	100
Western El. Co. 7s, April 1, 1925	99¾	100
Westinghouse Co. 7s, May 1, 1931	99¾	99¾
Vacuum Oil 7s, April 1, 1936	100	100¾

BOSTON COPPER.

[Furnished by A. H. Crary & Co., 119 West Fourth street, Los Angeles.]

BOSTON, May 4.—Closing quotations:

	Close— Bid.	Ask.		Close— Bid.	Ask.
Ahmeek	52	55	Mason Val.	1¾	2
Adventure	50	57	Mass. Cop.	3¾	3¾
Batipolis	120	121	Majestic	11	12
Allouez	21	40	Michigan	2¾	3
Algoma	50	40	Mcfl. Dar.	12	19
Am. Pneu.	3¾	4	Mohawk	52	55
Do. pfd.	14	15	Marylorez		
Arcadian	2¾	3¾	O. Colony	4¾	4¾
Ariz. Com.	3	3¼	Opposing	4¾	5
A. S. Ga.	3	7	Nipsing	8	10
Boston Elr.	50	53	N. Butte	10¾	11¼
Boston Cor.	63¾	64	Ner. Dong.	1	1½
Bingham	10	10½	New Com.	15¾	16
B. Hawk	9	12	New River	58	60
B. M. Pet.	50	60	Do. pfd.	88¼	91
Bohemia	75	100	N. Lake	25	50

LOS ANGELES CURB EXCHANGE

Nominal quotations based upon trades, bids and offers by members of the Los Angeles Curb Exchange yesterday. Exchange will be open to the public about May 10th.

Place orders through any Curb Exchange member

	Bid	Ofd.
Allied Petroleum	.16	.22
American Fuel Oil, com.	1.00	1.35
American Fuel Oil, pfd.		5.00
Bradley Oil	.24	.34
Bolsa Chica Oil		1.00
Beatty Oil	.72	.80
Belle of Montebello	.34	.35
Carson Oil		.10
Chino Corona	.68	.72
Congressional	.01	.02
Fidelity Oil		.50
Frank Oil		.15
General Oil (New)		.80
Globe Petroleum	.12	.15
D. W. Griffith, Inc.	11.00	13.00
Hale McLeod Oil	.30	.35
Harrington Dumas	.70	.75
Huntington Central	.18	.20
Huntington Midway		.10
Huntington Owners		.10
Invader Oil Corp.	.60	.70
Jerome Superior	.13	.15
La Merced	.61	.75
Marks	1.60	1.70
Mid Central	.14	.21
Montebello Crude	.30	.48
Montebello No. 1	.24	.28
Morris Plan		81.00
Nacozari Copper		.28
New La Paz	.15	.18
Owenwood	.47	.57
Pantages Huntington		1.00
Paramount Oil		.10
Peerless Petroleum		1.00
Pico Petroleum		1.00
Pomona		.50
Ridge Oil	.70	.79
Richfield Cons.	.72	.85
Richfield United	.40	.44
Richfield Union	.53	.57
Richfield Yorba	.40	.48
State Cons.	.80	1.00
Sun Oil	.40	.50
Texcal	.54	
Texas Holding		55.00
Venture Oil		.23
Vista Del Mar	.70	1.00
Westmont Pacific	1.15	1.25
Yellow Taxi	5.25	6.25

A Free Service

That Affords You a Greater Profit Opportunity

Profitable investing, buying and selling stocks is a business in which you have to be up on your toes and KNOW. A good broker is always posting you the majority of profitable buys and sales have been made through established brokerage houses. You can secure all of the new Huntington Beach stocks from us at the companies' prices. No cost to you for our impartial advice and expert service. The companies pay us our commission.

Huntington Owners	.10
Huntington Midway	.10
Huntington Star	.50
Sun Oil	.40
East Long Beach Oil	1.00
Fidelity Oil	.50
First Layer Huntington	1.00
Peerless Petroleum	1.00
Paramount Oil	.10
Thurber Oil	1.00
Pinnacle-Pacific	.75

Buying and selling orders on listed and unlisted stocks and foreign securities executed promptly. Up-to-the-minute information, technical analysis regarding any securities, obtained from original sources are at your service.

E. H. SCHIEK & COMPANY
Brokers
1413 Stock Exchange Building
639 South Spring Street.
Members Los Angeles Curb Exchange.
Telephone Pico 5891.

OIL STOCKS

Texcal	.54c
Huntington Central	Mkt.
Beatty Oil	.80c
Bolsa Chica	$1.00
Vista Del Mar	.90c
Harrington Dumas	.82½c
Frank Oil	.18c

Cash or ¼ Down, Balance in 10 Monthly Payments

Offer us any stock you are anxious to dispose of.

We want to serve you in any way possible and it will obligate you in no way.

BYRON & COMPANY
(Subsidiary to Atterbury & Tuttle, Inc.)
820 Title Insurance Bldg.
—Telephones—
14200 63518

BUY ANY HUNTINGTON BEACH OIL STOCK ON

25 Payments

25% Cash, Balance 24 equal monthly Payments.

WE OFFER (subject)

Paramount Oil	.10	Pass. Peerless	$1.00
Mont. Coast	.10	Pinnacle-Pacific	.75
Hunt. Owners	.10	Pico	$1.00
Thrift	.10	Guaranty	$1.00
Mont. Cent.	Mkt.	Guaranty Mar	.75
Sun	.50	Ridge	.90
Carson	Bid	Rich. Eastern	$1.00
Texcal	.56	Harr. Dumas	.90

or any other oil stock.

FREE MAP
and latest information about any Huntington Beach oil company.

H. M. FERNALD & CO.
Stock and Bond Brokers
1027 Citizens National Bank Bldg.
Los Angeles, Cal.
Phone 61371.
Members of the L. A. Curb Exchange

WILL BUY

Sun Oil	Samson Tire
Jerome Superior	Richfield United
Western Pacific	Texas Holdings
Huntington Central	Allied Petroleum

FOR SALE

1000 Huntington Central	Mkt.
500 Gold Seal Petroleum	.11
500 Pasadena Fuente	.07½
1000 Jerome Superior	.17
1000 Texcal	.56
100 Harrington Dumas	Bid
150 Motor Oil	.53
1000 Heffern Oil	.85½
500 Pinnacle Richfield Central	.35
500 San Fernando Oil	.45
20 Yellow Taxi Cab	6.25

American Securities Co.
Member of Los Angeles Curb Exchange.
828 Story Bldg., 6th and Broadway.
Phone 8704 and 18320.

20% CASH

and 19 small monthly payments buys any Stock Exchange or Unlisted security of merit. Write for new booklet, "Building a Future Fortune," a practical guide to successful investment.

LEONARDS & COMPANY
427 Citizens National Bank
Los Angeles, Cal.
Phone Broadway 1850.

FOR SALE

100 to 1000 Huntington Central 20c
50 to 300 Western Pacific ..$1.25
50 to 1000 Harrington Dumas..74c
Sun Oil, send orders at once 50c
Hunt. Owners, 100 to 2000 ..10c
1000 Richfield Consol. 85c
1 to 10 Texas Holding $55.00
100 to 500 Ridge Oil 83c
50 to 1000 Texcal 58c
500 Chino Corona United 72c
300 Pomona Oil 50c
1000 Globe Petroleum 13c
1000 State Consolidated 95c
100 to 1000 Frank Oil 15c
200 Bolsa Chica Oil .....Bid
50 to 500 Rich. United 45c
1000 to 10,000 True Oil 1 1-8c
9000 New La Paz Mining, Ask us
300 La Merced Oil 70c
100 to 400 Richfield Yorba 42c
400 Invader Corporation 70c
—Or will trade part for Owenwood.

We Will Buy

Huntington Central at 18c; Beatty at 75c; Globe at 10c; Richfield United at 40c; Consol. 75c; Yorba at 35c; Owenwood at 46c; Texcal at 40c; El Dora at 35c; Rich. Union at 54c; Marks at Offer; Pyramid Investment at 2½c; Invader Oil of Texas at 4½c; Western Pacific Oil, offer.

Liberty Bonds and W. S. S.

H. N. Willard & Co.
Ground Floor, 623 S. Spring
14515

The time is past when you can afford to delay your purchase of

SUN OIL OF CALIFORNIA

With the Sun Oil Company now drilling in Well No. 1 and a producer assured I predict a big producer—about ready to be brought in, you have the very best opportunity to buy Sun Oil at 50c a share. This is the most aggressive—the most substantial—probably the strongest independent company in the Huntington Beach field. The policy of the company to pay in dividends 50% of the net earnings out of production immediately is to stockholders is something perhaps that you have not given the matter thought to. Think this over. Don't envy the person who receives dividends from all companies—place yourself in that position yourself. If you are a believer in Huntington Sun Oil presents that opportunity also. I understand that the Sun Oil is about ready to close their books on the present price. The buying power in Sun Oil has been exceptionally strong—real investors have bought this stock—people who believe in the future. I have told that I believe that Sun Oil may be developed into another Union Oil of California. Do you realize what this means?

I can take your order for Sun Oil stock today at 50c a share and guarantee you immediate delivery of the stock. I am talking of today—tomorrow the stock may be off the market and your big opportunity to buy the stock at 50c a share is gone.

Mail your order to me today. Better still, come in to my office and place your order—one way or the other, but be sure and place your order for Sun Oil NOW—TODAY.

C. W. BORES
Member Los Angeles Curb Exchange
430 Title Insurance Bldg.
Fifth and Spring Streets
Phone 60807. Los Angeles, Cal.

Partial Payment Plan

You pay ¼ cash or check with order and balance in 10 equal monthly installments.

500 Bolsa Chica Oil	$1.00
5000 Huntington Central	.22
1000 Huntington Midway	.10
1000 Huntington Owners	.10
500 Paramount Oil	.10
1000 Sun Oil	.50
1000 Texcal	.56
500 Richfield Cons.	.85
900 Richfield Yorba	.50
1000 Richfield United	.60
1000 Richfield Union	.60
500 Paicentia Pacific	.75
500 Beatty Oil	.85
2000 Republic Petroleum	Mkt.
2000 Allied Petroleum	.20
500 Venture Oil	.30
1000 Globe Petroleum	.15
500 Harrington Dumas	.85
300 La Merced Oil	.75
900 Bolsa Chica Pet.	$1.00
2500 Gold Seal Pet.	.16
1000 National Security	.75

(Subject to Prior Sale)

Any part at above prices. Liberal loans made on all stocks.

Order by Mail

Brokers Financing Corporation
Paid Up Capital $50,000.00.
321 Stock Exchange Bldg.

MAKE MONEY BY KNOWING—

Just how the stock in which you invest is backed. KNOW all about organization, management, activities, policy, etc.

Watson & Company's Statistical Department has all this information—accurate, authentic and reliable—on any listed or unlisted stock.

You are welcome to ask us for the inside facts on any stock in which you are considering investment. Real knowledge will help you to make money through investment.

WATSON & CO.
Investment Counsel
SUITE 525 STOCK EXCHANGE BLDG
LOS ANGELES PHONE 13004

WE OFFER FOR SALE

Huntington Central	Texcal
Huntington Owners	Bandini
Huntington Midway	James Well
Richfield Yorba	Adams Mining
Richfield Union	Yellow Taxi
Richfield United	Samson Tire

All Active Stocks Bought and Sold.
PERRY & COMPANY
Members L. A. Curb Exchange
301 Stock Exchange Bldg. Phone 60403.

FINANCIAL AND TRADE REVIEW.

(Continued from Seventh Page.)

and has entered upon an era of conservative buying, in which it is expecting and demanding value received. Exorbitant prices for commodities are no longer attractive bait. A glance at the deposit figures of our banks tells one phase of the story; another is found in the business of the investment bankers.

Sometimes the public isn't as big a fool as it is at some other times.

LIVE-STOCK MARKETS AT VARIOUS CENTERS.

[BY A. P. NIGHT WIRE.]

LOS ANGELES, May 4.—Hogs: Choice grades fat, 120 to 175 lbs., 9.00; 175 to 225 lbs., 10.00.

Cattle (on foot, gross weight): Steers, good, 9.00@8.50; medium, 7.50@8.00. Cows, good, 6.00@6.50; medium, 5.50@6.00. Bulls and stags, 4.00@4.50. Calves, 125 to 150 lbs., 10.00@11.00; 175 to 225 lbs., 9.00.

CHICAGO, May 4.—Cattle, receipts 7000; beef steers, strong to 15c higher; early top, 9.15; some held higher; bulk beef steers, 7.75@8.90; butcher stock, bulls, calves, stockers and feeders, steady; bulk fat cows, 4.50@5.50; canners, 3.50@4.00; bulls, largely 5.50@6.50; veal calves, mostly, 9.00@9.75.

Hogs, receipts 16,000; opened 15c to 25c higher, later 10c to 15c higher; lights and light butchers well sold early; others slow to 10c; bulk, 8.25@8.70; tops, 25c to 35c higher; bulk, desirable, 7.50@8.00.

Sheep, receipts 22,000; aged lambs steady to 25c lower; early top weighed, 10.75; shorn, 10.00; best not sold early; native spring lambs sharply lower; some choice, 11.50; sheep, steady.

KANSAS CITY (Mo.) May 4.—Cattle, receipts 6000; beef steers, 15c to 25c higher; top, 8.85; bulk, 7.75@8.50; Colorado pulpers, 8.15@8.35; realizing upon steady to strong; closing weak; best, 8.75; stockers steady to strong; all other classes uneven but mostly steady; good and choice cows, 6.25@6.75; prime yearling heifers, 8.65; choice 1000-pound feeders, 7.90; calves, steady to 50 cents lower; practical top, 9.25.

Hogs, receipts 7000; early market, to shippers, mostly 10c to 20c higher than yesterday's average; packers buying steady to 10c lower than yesterday's average; top, 8.40; bulk of sales, 7.90@8.10; pigs, steady.

Sheep, receipts 5000; sheep and woolled lambs, weak to 15c lower; spring lambs off more; shorn lambs, steady. 4.65@5.00 bid for shorn woolled lamb. 10.25@10.65; spring lambs, 11.75.

ST. JOSEPH (Mo.) May 4.—Hogs, receipts 9500; opening steady to 15c higher; top, 8.35; bulk, 7.70@8.25.

Cattle, receipts 2000; generally steady; steers, 7.00@8.50; cows and heifers, 4.50@5.75; calves, 6.00@8.50.

Sheep, receipts 2000; weak to 10c lower; lambs, 10.00@10.75; ewes, 6.25@7.25.

OMAHA (Neb.) May 4.—Hogs, receipts 12,000; mostly 10c to 25c higher; bulk, 8.00@8.25; top, 8.30; heavyweight, 8.00@8.25; bulk, 8.00@8.20; light, 8.00@8.25; bulk, 8.00@8.20; light lights, 7.75@8.00; packing sows, 7.00@7.50; pigs, 8.00.

Cattle, receipts 6000; killing classes mostly 15c to 25c lower; no early sales choice weoled lambs; feeders steady.

Sheep, receipts 8000; killing classes mostly 15c to 25c lower; no early sales choice woolled lambs; feeders steady.

SOUTH ST. PAUL (Minn.) May 4.—Cattle, receipts 5000; market, generally strong to 25c higher; common to good beef steers, 5.50@8.50; bulk, 6.75@7.75; one load choice baby beeves, 9.00 to city butchers; butcher cows and heifers mostly 5.00@7.00; some higher; canners and cutters, 1.50@4.00; very few under 2.00; heavy bologna bulls, mostly 4.50@5.00; few medium to good beef bulls, 5.50@6.00 or slightly better. Veal calves, 50c higher; packer top, 8.50.

Hogs, receipts 14,000; light hogs, steady to strong; others mostly steady; mixed, 8.00@8.40; bulk, 7.50@8.00; pigs, 25c to 50c higher; bulk of desirable grades, 8.50.

Sheep, receipts 700; market weak to 25c lower.

PORTLAND (Or.) May 4.—Cattle, nominally steady; receipts 12.

Hogs, 50c lower; receipts 200; prime light, 9.00@9.25; smooth heavy, 250 to 300 pounds, 7.00@8.00; 300 pounds and up, 6.50@7.50; rough heavy, 6.50@7.50; fat pigs, 8.00@8.50; feeder pigs, 8.00@9.50; stags, subject to brokerage, 4.00@7.50.

Sheep, steady; receipts, 784.

STOCKS AND BONDS IN SAN FRANCISCO.

[BY A. P. NIGHT WIRE.]

SAN FRANCISCO, Mar 4. — Following are today's closing quotations taken on the San Francisco Stock and Bond Exchange:

Sales.	Divide District—	Bid	Asked
1,000	Ben Hur	.02	.03
1,000	Divide Dividends	.00	.10
4,000	Divide Cons.	.01	.02
4,000	Divide Extension	.02	.04
1,000	Giant Divide	.01	.02
500	Knox	.14	.16
1,000	Par Divide	.01	.05
1,000	Tonopah Hasbrouck	.02	.03
5,000	West Divide	.00	.02
	Goldfield Bullfrog District—		
1,000	Bullfrog-Goldfield	.45	.47
4,000	Bullfrog Mines	1.70	1.72½
5,000	Eureka Bullfrog	.09	.10
	Goldfield District—		
2,000	Chesapeake	.03	.04
	Tonopah District—		
7,000	Cash Boy Cons.	.05	.06
1,000	MacNamara	.22	.26
1,000	MacNamara, Crescent	.10	.11
1,000	MacNamara, Ext.	.15	.19
	Comstock District—		
10,000	Con. Virginia	.40	.50
500	Jacket	.09	.10
500	Mexican	.13	.14
10,000	Ophir	.22	.23
	Other Districts—		
22,000	Arrowhead	.07	.10
12,500	Broken Hills	.00	.10
1,000	Cactus Load	.04	.09
1,000	Silver King	.13	.14
2,500	Simon River Load	.50	.60
1,000	Sun Tip	.04	.05
3,000	Nevada Hills	.01	.02
19,200	Silver Hills	.02	.03
25,000	Silver Lake Extension	.02	.03
	Oil Stocks—		
2,000	Palmer Union cons.	.05	.05

FOREIGN EXCHANGE; NORMAL BANK RATES.

Following are the foreign exchange rates upon which local business was transacted yesterday, as furnished by the foreign exchange department of the Farmers' and Merchants' National Bank:

	Exchange rate.
	Cents.
London, per pound sterling	$ 3.90
France, per 100 francs	8.02
Germany, per 100 marks	1.42
Italy, per 100 lire	4.56
Holland, per 100 guilders	35.25
Sweden, per 100 kronor	25.63
Norway, per 100 kroner	16.56
Denmark, per 100 kroner	17.38
Czecho-Slovakia, per 100 kronen	1.43
Greece, per 100 drachmas	2.70
Bulgaria, per 100 levs	1.31
Rumania, per 100 lei	1.71
Austria, per 100 kronen	0.61
Jugo-Slavia, per 100 kronen	1.35
Switzerland, per 100 francs	17.71
Serbia, per 100 dinars	2.99
Danmark, per 100 kroner	18.32
Finland, per 100 marks	2.51
Hongkong, per 100 local currency	51.75
Austria, per 100 kronen	0.61

Buying rates—Great Britain, sight, 3.96; Canadian, sight, discount $17.25 per $1000.

PRODUCE RECEIPTS IN SAN FRANCISCO.

[BY A. P. NIGHT WIRE.]

SAN FRANCISCO, May 4.—Receipts: Flour, 1311 quarters; wheat, 1000 centals; barley, 4108 centals; beans, 1300 sacks; potatoes, 3304 sacks; hay, 110 tons; hides, 147 bundles; lemons and oranges, 400 boxes; live stock, 50 head.

Barley, feed, 1.20@1.27½; shipping, 1.35@1.65.

Strawberries, 85@75 drawn; crate, 1.25@1.75; avocados, 2.00@5.00; cherries, 2.00@4.00 flat box, 20 25-lb.; apricots, 7.00@7.50; 4-basket crate.

Asparagus, 6@11; potatoes, new, 3@4½; peas, 7@13; rhubarb, 1.40@1.75; lettuce, Sacramento, 1.50; spinach, 4@5.

BUY TODAY

Golden State	10c
Paramount	10c
Huntington Owners	10c
Huntington Midway	10c
Huntington-Hawthorne	20c
Sun Oil	50c

Cash—or on our 10 payment plan—10% down — 10% monthly for nine months.

CUT OUT AND MAIL

Name .....

Address .....

.....

Stock .....

Amount Enc. $.....No. of Shares..

Prompt delivery of certificates—immediate acknowledgments of payments.

Texcal

for 50c spot cash today—Texcal ought to bring in their well today or tomorrow—it will be a big well—if not we as any judge—across the street is A-4, a 1000-barrel well.

Huntington Central

at 21c today. Send us your buy and sell orders in this favorite curb stock. If you want to sell—bring your stock to us—and we will sell it. If you want to buy—mail us your remittance immediately. No telephone orders taken on Huntington Central either way.

Huntington-Hawthorne

the best buy in the field—and two fields at that—at 20c—500 acres of it—between the two fields—Huntington and Hawthorne—the H. & H. Fields of Southern California—three wells started—two reputable oil men leading the operations. No. 3 well is now being started—300 feet from Standard A-1. 1000-barrel well—300 feet from Texcal—and 145 feet from the Argonaut—both of the latter wells are now being brought in—buy today at 20c—cash or on 10 payments.

Free Trips Daily To the Oil Fileds

We leave promptly at 9:30 a.m.—we show you all the wells from the STANDARD A-4 to the HUNTINGTON CENTRAL NO. 1—this trip is free to clients or prospective clients—anyone buying any Huntington Beach stock through our office receives a $5.00 credit on their order—the exact expense of the trip—leave with us tomorrow or the next day.

Joseph V. Cullen
Broker
722 Bryson Bldg.
Second and Spring Streets
Tel. 65018. Los Angeles, Cal.
LONG BEACH OFFICE:
121 E. Ocean Ave. Long Beach Tel. 12232

UNLISTED STOCKS

J. C. BURCH & CO.

SUN OIL CO.

Expect to drill through cement in Well No. 1 today. It is reported that the company will not offer any more stock at 50 cents after today.

TEXCAL—Is to drill through cement today. Stock quoted at 56 cents.

HUNTINGTON CENTRAL—Reports are that the gas has quieted down and that the well is producing large quantities of oil.

Huntington Owners at 10 Cents
attracts many buyers.
We Buy and Sell all Stocks.
J. C. BURCH & CO.
619 South Spring Street
Ground Floor. Phone Bdwy. 2812.

WANTED—OIL LOCATION.

I have a magnetic oil instrument whereby I can tell the quantity of oil by the same law manifested in electric welding. I have proven this fact by more than 500 tests. Bank and commercial references as to personal integrity gladly furnished. Charges $50 a day. For $10 will report on any well being drilled within fifty miles of Los Angeles.

JOHN DIMMITT, 916 Story Bldg.
Phones: Office, 12120; Residence, 54281.

MINING STOCKS IN SAN FRANCISCO.

SAN FRANCISCO, May 4.— Following are today's closing quotations taken on the San Francisco Stock Exchange:

Sales.		Bid	Asked
1,000	Ben Hur	.02	.03
1,000	Divide Dividends	.00	.10
4,000	Divide Cons.	.01	.02
4,000	Divide Extension	.02	.04
1,000	Giant Divide	.01	.02
500	Knox	.14	.16
1,000	Par Divide	.01	.05
1,000	Tonopah Hasbrouck	.02	.03
5,000	West Divide	.00	.02
	Goldfield Bullfrog District—		
1,000	Bullfrog-Goldfield	.45	.47
4,000	Bullfrog Mines	1.70	1.72½
5,000	Eureka Bullfrog	.09	.10
	Goldfield District—		
2,000	Chesapeake	.03	.04
	Tonopah District—		
7,000	Cash Boy Cons.	.05	.06
1,000	MacNamara	.22	.26
1,000	MacNamara, Crescent	.10	.11
1,000	MacNamara, Ext.	.15	.19
	Comstock District—		
10,000	Con. Virginia	.40	.50
500	Jacket	.09	.10
500	Mexican	.13	.14
10,000	Ophir	.22	.23
	Other Districts—		
22,000	Arrowhead	.07	.10
12,500	Broken Hills	.00	.10
1,000	Cactus Load	.04	.09
1,000	Silver King	.13	.14
2,500	Simon River Load	.50	.60
1,000	Sun Tip	.04	.05
3,000	Nevada Hills	.01	.02
19,200	Silver Hills	.02	.03
25,000	Silver Lake Extension	.02	.03
	Oil Stocks—		
2,000	Palmer Union cons.	.05	.05

FOREIGN EXCHANGE; NORMAL BANK RATES.

Following are the foreign exchange rates upon which local business was transacted yesterday, as furnished by the foreign exchange department of the Farmers' and Merchants' National Bank:

	Exchange rate. Cents.
London, per pound sterling	$ 3.90
France, per 100 francs	8.02
Germany, per 100 marks	1.42
Italy, per 100 lire	4.56
Holland, per 100 guilders	35.25
Sweden, per 100 kronor	25.63
Norway, per 100 kroner	16.56
Denmark, per 100 kroner	17.38
Czecho-Slovakia, per 100 kronen	1.43
Greece, per 100 drachmas	2.70
Bulgaria, per 100 levs	1.31
Rumania, per 100 lei	1.71
Austria, per 100 kronen	0.61
Jugo-Slavia, per 100 kronen	1.35
Switzerland, per 100 francs	17.71
Serbia, per 100 dinars	2.99
Danmark, per 100 kroner	18.32
Finland, per 100 marks	2.51
Hongkong, per 100 local currency	51.75
Austria, per 100 kronen	0.61

Buying rates—Great Britain, sight, 3.96; Canadian, sight, discount $17.25 per $1000.

PRODUCE RECEIPTS IN SAN FRANCISCO.

[BY A. P. NIGHT WIRE.]

SAN FRANCISCO, May 4.—Receipts: Flour, 1311 quarters; wheat, 1000 centals; barley, 4108 centals; beans, 1300 sacks; potatoes, 3304 sacks; hay, 110 tons; hides, 147 bundles; lemons and oranges, 400 boxes; live stock, 50 head.

Barley, feed, 1.20@1.27½; shipping, 1.35@1.65.

Strawberries, 85@75 drawn; crate, 1.25@1.75; avocados, 2.00@5.00; cherries, 2.00@4.00 flat box, 20 25-lb.; apricots, 7.00@7.50; 4-basket crate.

Asparagus, 6@11; potatoes, new, 3@4½; peas, 7@13; rhubarb, 1.40@1.75; lettuce, Sacramento, 1.50; spinach, 4@5.

FLAXSEED MARKETS IN THE NORTHWEST

[EXCLUSIVE DISPATCH.]

DULUTH (Minn.) May 4.—Flax was strong with bidding attributed to covering. Crushers were reported not interested and some offerings were said to have come from that quarter on the bulges. May closed 2½c up at 1.07 bid; July, 1c up at 1.09 bid, and May 1c up at 1.73, nominal.

Minneapolis flax demand good; No. 1, seed on spot, quoted at 1.70@1.74; to arrive, at same. Receipts, 10 cars; last, year, 9 cars.

NEW YORK GRAIN MARKET.

[BY A. P. NIGHT WIRE.]

NEW YORK, May 4.—Wheat, spot easy. No. 2 red winter, 1.00½; No. 2 hard, 1.70½; and No. 2 mixed durum, 1.62½ c.i.f. track, New York. No. 1 Manitoba, 1.82½ c.i.f. track, New York shipment.

Corn, spot easy; No. 2 yellow, 82½; No. 2 white, 82½, and No. 2 mixed, 82½ c.i.f. track New York, ten-day shipment.

Oats, spot easy; No. 1 white, 49½@49¾.

SHIP STORES.

[BY A. P. NIGHT WIRE.]

SAVANNAH (Ga.) May 4.—Turpentine, firm, 67; sales, 408; receipts, 283; shipments, 581; stock, 6000.

Rosin, firm; sales, 161; receipts, 372; shipments, 1745; stock, 71,782.

Quote: A, B, 7.75; D, 3.90; E, 4.20; F, 4.30; G, 4.40; H, 4.50; I, 4.65; K, 4.65; M,N, 5.00; WG, 5.30; WW, 6.00.

SUNGAR QUOTATIONS.

[BY A. P. NIGHT WIRE.]

NEW YORK, May 4.—Raw sugar, centrifugal, 4.89. Refined, fine granulated, 6.50.

SAN FRANCISCO, May 4.—Refined cane sugar at the refineries dropped to the prewar level today, when $7.00 a hundred pounds was quoted.

CLASSIFIED INDEX.

	Page.
LOST AND FOUND	10
SPECIAL NOTICES—Miscellaneous	10
PERSONALS—Business	10
ANNOUNCEMENTS	10
EDUCATIONAL	10
WANTED—Help, Male	10-11
WANTED—Help, Female	11
WANTED—Help, Male and Female	11
WANTED—Agents and Canvassers	11
EMPLOYMENT AGENCIES	11
WANTED—Situations, Male	11
WANTED—Situations, Female	11
WANTED—Situations, Male, Female	11
WANTED—To Rent	11-12
TO LET—Rooms	12
TO LET—Flats	12
TO LET—Apartments	12
TO LET—Houses	12
TO LET—Country, Suburban Homes	12-13
TO LET—Beach Property	13
TO LET—Stores, Offices, Etc.	13
TO LET—Flats, Apartments, Houses, With Furniture and Lease For Sale	13
FURNITURE	13
MUSICAL INSTRUMENTS	13
MACHINERY	13
FOR SALE—Miscellaneous	13
WANTED—Miscellaneous	13
SALES—All Sorts	13
REAL ESTATE—Miscellaneous	13-14
HORSES, MULES, CATTLE, ETC.	14
AUTOMOBILES—STOCK, SUPPLIES	14
HOUSES—For Sale	14-15
HOLLYWOOD—Miscellaneous	15
GLENDALE—Miscellaneous	15
[illegible] PROPERTY	15
CITY LOTS—For Sale	15
SUBURBAN PROPERTY	15-16
BUSINESS PROPERTY	16
INDUSTRIAL PROPERTY	16
INCOME PROPERTY	16
APARTMENTS	16
BEACH PROPERTY	16
HARBOR PROPERTY	16
COUNTRY PROPERTY	16
MOUNTAIN AND CANYON PROPERTY	16
EASTERN, NORTHERN PROPERTY	16
SAN DIEGO PROPERTY	16
GOVERNMENT LANDS	16
OIL PROPERTY	16
ORANGE, LEMON, WALNUT GROVES	16
POULTRY RANCHES	16
REAL ESTATE—Miscellaneous	16
WANTED—To Purchase Real Estate	16
FOR EXCHANGE—Real Estate	16
MONEY TO LOAN	16
MONEY WANTED	16-17
MORTGAGES, TRUST DEEDS	17
STOCKS AND BONDS	17
MINING AND MINING	17
HOTELS AND ROOMING-HOUSES	17
APARTMENT-HOUSE BUSINESS	17
BUSINESS INVESTMENTS—All Kinds	17
BUSINESS CHANCES—Many Kinds	17
PARTNERS WANTED	17
BUSINESS CHANCES WANTED	17
LEGAL NOTICE—For All Kinds	17
TOO LATE TO CLASSIFY	17

CLASSIFIED RATES.
(Effective October 1, 1920.)

Minimum space, 2 lines, or 12 words. 14 cents daily; 15 cents Sunday. 15 cents a line each daily insertion. 20 cents a line each Sunday. 3 to 25 consecutive times, $4.20 a line by the month (20 days.) For all classifications except those listed below.

Strictly "Situations Wanted" advertisements, 1¢ a line daily and Sunday; minimum charge, 20c; 12 a line 3 or more consecutive times. Advertisements for the following headings: "Permanent Employment Agencies" and "Theatrical and Steamship Agencies" are not accepted. "Situations Wanted, Male and Female" will be charged for at the daily and Sunday rate of 1¢ a line. Classified rates of 1¢ a line daily and Sunday apply to "Help Wanted" advertising and will be charged for at the rate of 1¢ a line. Classified rates of 1¢ a line daily and Sunday apply to "Business Opportunities" and "Real Estate" for advertisements of the smallest of "Money to Loan—Mortgages and Trust Deeds," "Money to Loan—Diamonds and Jewelry," "Money to Loan—Automobiles," "Professional," "Medical," "Dentists," "Massage and Electricity." Minimum charge 20c daily, 50c Sunday. No. of lines in "Boarding and Rooms" and "Employment Agencies" advertising either for or Help or Situations Wanted: 20c a line daily, 40c Sunday. Minimum charge 20c daily, 50c Sunday three or more consecutive times. $7.80 per inch per month.

All classified advertising from foreign territory (outside of Southern California) 15c a line; 10 words daily, 20c a line Sunday, $6.70 a line by the month (30 days.) Minimum charge 20c daily, 50c Sunday.

Minimum charge applies to each single and consecutive insertion. Count seven words for each line in advertisements not indented. Figures or capitalized words will be counted as two words.

The insertion, omission or incorrect publication of advertising will be rectified only to the extent of the charge made for the service rendered.

TIMES WANT-AD SUPREMACY.

THE TIMES has a greater daily and Sunday net paid circulation than any other newspaper in Los Angeles, and more than the next two daily and Sunday paper by an average of 60 to 100 per cent. All Want-Ad readers are attracted by this stupendous circulation. Remember this fact. It is well recognized that no matter what the circulation among the paying members of the people THE TIMES when seeking Want-Ad information

LOST AND FOUND.

LOST—Animals lost or strayed will be taken care of for a reasonable time if brought to S.P.C.A. 1412 S. San Pedro st. To make sure please call and see. Owners of animals no longer desiring to keep them will bring them to S.P.C.A. we will try to find good homes among the humane members of the S.P.C.A.

LOST—Large light brown suit case, early Friday morning, between 12 and 1, somewhere on Pico near Georgia. Finder please return to 2020 GLEARY AVE. Boyle Heights; or call Bervle 2559, and ask for Mrs. C. A. Edwards. Reward.

LOST—Bill-fold, name J. W. GUTHRIE stamped on inside, containing money and valuable papers. Auto driving license. Return to F. W. GUTHRIE, Rivera, Cal. Reward.

LOST—Diamond crescent pin in Grand Parking Station, 724 S. Grand ave. Kinema Theater, Vanhoe's Grocery or on Grand ave. between 8th and 6th sts. Telephone 75111. Reward.

LOST—If the party who picked up lady's brooch at Symphony Theater Friday night will return it to Radcliff Apartments, Apt. 312, a liberal reward will be paid and no questions asked.

LOST—Sunburst pin, with setting, to hang a watch on, last Friday p.m., between 1119½ Mignonette st. and Broadway. Reward. BROADWAY 7006.

LOST—Or strayed—White horse, scratch on left hind leg, no shoes on hind feet. A. B. MORA, La Venee, Cal. Phone La Venee 716. Reward.

LOST—Handbag containing 2 watches, bank book and $5 in money, between 11 Penn Store. Please return to 1109 HILLVALE PL. Liberal reward. Main 1854.

LOST—34x4½ Goodyear All Weather tread tire, rim and tire cover. Return to 206 Central Bldg. and receive reward, or PHONE 60175.

LOST—Black hand bag, contents of value to owner only. Between Los Angeles and San Bernardino. Clothing marked H. C. Eller, Address Box 215 TIMES OFFICE.

LOST—In sun parlor, Balboa Hotel, Sunday evening, large purse, containing fime, 3 keys, other articles of value. Return APT. 300, Balboa Hotel. Reward.

LOST—Near Manual Arts High School, small brindle Boston bulldog, white breast and tail. Answers to name of "Mashie." Reward. PHONE 836962.

LOST—Pendant, May 3, automobile accessory (dolly,) on Valley blvd., about 2 miles east El Monte. Reward offered. CAL GLASS & PAINT CO., 510 Commercial st.

LOST—At P. E. station or on car, black Morocco leather purse, containing 2 pairs of spectacles. Reward. 1297 S. HILL. Phone 61025.

LOST—Boston Terrier puppy, from 2427 FOURTH AVE., 8 months, white collar and feet. Answers to name of "Sipe." Reward.

...ALS—Business.

...S. MOGARTY, M. F. ...character analyst and ro... when in doubt consult ... If you are a failure in ... life to will tell you why ... your proper field. Mr. ... your friends in your ... character readings. ... opponent only. TELE...

BUSINESS ANNOUNCEMENTS.

Contractors and Builders.

HOUSES— —HOUSES—

Do you want a home? $200-$10,000. Let us design and build it for you. Our ... will be at your door without any cost ... and give you estimate free, also financial ... Bank of us, 25 years of experience in ... ing and ahead of us for years in building.

GREATER LOS ANGELES HOME ASSOCIATION,
RELIANCE BUILDING CO.,
729-730 San Fernando Bldg., cor. 4th & Main.
Phone 07554.

WE FINANCE YOU.
If you have a lot or some cash we finance the balance. RATE 7% PER CENT. NO PROFIT. We have private money to loan. ... MONEY. GENERAL CONSTRUCTION of all ... organization of builders, architects and ... her interests. $15 W. 6TH ST. 4-12th ... ave. open Saturday afternoon.

WILL FINANCE
Large or small construction and subdivision projects—from a railroad to a bungalow.

FRANK MELLEN CO., CONTRACT DEPT.
Tel. Wil. 1481. Evenings, Holly 4100.

IF YOU are thinking of building, call ... and talk it over. ... Contractors ... money. We are doing that for others. Let ... statement of plans and books for your information. G. H. HAMPTON, Designer and Builder, 829 W. Eighth st.

I will obtain you loan of $457 (single). Furnish 2 sets plans, specifications. Access small cash payment and monthly installments like rent. W. MATHEWS, 210 Douglas Bldg. 10th

WALLPAPER or kalsomine cleaned like new. Call 51686. J. F. MAHONEY.

CEMENT, plaster and stucco repairing, ... or contract. WEST 8127.

CEMENT work done by contract, guarantee. Phone 25020 or SOUTH 1525-J.

WE DO painting, paperhanging and tinting. ... Immediate service. PHONE 11326.

FIRST-Class painting, decorating, prices ... onable; satisfaction guaranteed. LEE ... MARON, Contractor; like to know you. ... or small. MacHUF, SO. 4756 Moneta ave.

CEMENT Contractor. Cement work of all ... Estimates furnished. CALL 24851.

Professional Services.

DAY 14947 NIGHT VER. 208

HERBERT S. COMINGS
SPECIAL INVESTIGATOR.
Strict confidence connection all principal cities. 411 WRIGHT & CALLENDER BLDG.

Manicuring. Chiropody. Facial and Scalp Treatments.

BEAUTIFUL COMPLEXION. ORIENTAL BEAUTY LOTION removes wrinkles, freckles, ... heads and sunburn. $2 a bot. If ordered ... Complexion Powder with every bot. of ... Diamond Dyes before, in any other way ... rect to the ORIENT CHEMICAL LABORATORY, 229 San Fernando Bldg., L. A.

SCALP & FACIAL TREATMENTS; manicuring ... manicure hours 10 to 4. Open Sunday ... MISS BUSELL, 407 Mason. Open ... ning. 327 Security Building.

LUCILLE ADAMS, MISS HUDSON, ... ing, facial and scalp. 304 Mason ... hours. 127 S. Broadway. Open Sunday.

PERMANENT waving and manicuring ... by young lady. Can furnish references. ... dress G, box 14, TIMES OFFICE.

MISS KELLY—MODERN MANICURE ... aching feet relieved. 516 Washington ... bldg., 2nd and Spring. Open Sunday.

MANICURING, facial, scalp treatments. ... treatments. Can do typewriting. ... FRANCIS RUSS, 1st. two floors ...

MRS. HIBBARD, electrical facial ... chiropody, massage. 324 W. 11TH ST.

ELECTRIC scalp and facial treatment. ... SPECIAL offer 4 hour treatment $2.50. ...

LAURA ELLIS and VIRGINIA RHODES ... Investor; over 8th. 803 W. 2nd st. Rt. ...

FINE MANICURE, MISS LEA, Suite ... 617 Union League Bldg. Open Sunday.

FACIAL, scalp massage, 323 W. 2ND. ... 317. MRS. BROWN, attendant. Graduate ... ressorista has opened parlors at 207 S. ... S. Broadway, suite 411, MISS NATUS.

DOROTHY WILSON, Max Ryan, manager, ... 414 Germain Bldg., 324 E. 6th. Ope...

Furs.

FOR SALE—Expert remodeling, new ... used. Work guaranteed; 50 pc. ... Hoa. A. H. CHESTNUT, Furrier, ... Spring.

BRING your furs for repair to update ... and save money. First-class work at ... est rates. QUALITY FURRIERS, 318 ... SAVE 50 PER CENT ON FUR REMODELING. Furs bought and sold. COHEN, THE FURRIER, 317 W. EIGHTH ST. Broadway.

FURS FOR SALE—FURS REMODELED. ... Our motto, Low Rent, Low Expense, ... Quality. Workmen, 5th and 6th, ... F. E. FINLEY, 343 E. 4th, and 840 ... tannery in the West.

Patents and Patent Attorneys.

HAZARD AND MILLER,
Established 42 years in Los Angeles.
CORRESPONDENCE
Bon Bldg., 219 West 7th.

Expert, reliable man to help work ... Patents in large auto part... Will give half interest for ... BERRIMAN BLDG., 409 ...

INVENTORS FINISH WORK. ... Call 1 to 5 p. m. 1015 ... BRAY, 1015 Bank ... Bldg. Phone 1813. ...

Cesspool Cleaners.

CALIFORNIA CESSPOOL CLEANING CO. ... Wil. 1812. Underground drainage.

EDUCATIONAL.

Miscellaneous.

HEAD of History Department, St. ... Military School, desires ... absence will coach students ... Latin, English. Best of training ... Reference. Two years' post graduate ... in Europe. Telephone 58990.

WANTED—Young man or women at ... Bundle Co. Call 1 to 5 p.m. ... Spring.

WANTED—Young men

WANTED—TO RENT.

Houses.

WANTED—RENTALS EXCLUSIVELY.
C. M. WISELEY.
627 S. HILL ST. (GROUND FLOOR.) 12778.
HOUSES, BUNGALOWS, FLATS, APTS.
$50 to $1500 PER MONTH.
B WISE C WISELEY.

WANTED—To rent by May 20th, furnished or unfurnished house, about 6 rooms; must be within 2 blocks of car line. Address, stating rent, R. 1056 S. Hope st.

WANTED—To rent, by May 20th, fur

TO LET—HOUSES—Furnished.

TO LET—HOUSES—Furnished.

REAL PROPERTY

TO LET—OR LEASE.

TO LET—HOUSES—Furnished.

TO LET—Flats, Apts., Houses With Furniture for Sale.

FURNITURE—HOUSEHOLD GOODS—For Sale and Exchange.

FURNITURE—HOUSEHOLD GOODS—Wanted.

MUSICAL INSTRUMENTS. For Sale, Exchange, Etc.

MACHINERY—ALL KINDS. Wanted.

MISCELLANEOUS—For Sale.

MUSICAL INSTRUMENTS. Wanted.

MACHINERY. ALL KINDS. For Sale and Exchange.

MISCELLANEOUS—For Sale

MISCELLANEOUS—For Sale.

WANTED—Miscellaneous

AUTOMOBILES, Etc.—Miscns.

AUTOMOBILES, Etc.—Miscns.

AUTOMOBILES, Etc.—Miscns.

AUTOMOBILES, Etc.—Miscins.

Touring Cars for Sale.

HUPMOBILE TOURING.
1919 MODEL R.
Cord tires, special top with plate glass, Rex wings, and other extras; original paint and excellent mechanically. A bargain!
$1150. Terms. No Brokerage.
W. P. HERBERT CO.,
Chandler and Cleveland Distrs.
1119 S. Flower st. 60412.

STUDEBAKER TOURINGS.
1921 Studebaker "Special 6," 5 tires....$1875
1920 Studebaker chummy, like new $1600
1918 Studebaker roadster $650
1916 Studebaker roadster $300
1914 Studebaker touring, 6 tires.....$375
1915 Studebaker "20," 5 tires.....$150
The above automobiles were taken in on 1921 Buicks.
HOWARD AUTOMOBILE CO.,
Largest Distributors of Automobiles in the World,
1136 S. OLIVE ST. PHONE 11533.
Open Evenings and Sundays.

STUDEBAKER TOURING
(Our No. 222.)
The original finish and shows how carefully it has been taking care of. Not a scratch and in wonderful shape. A buy.
$875.
Terms. No Brokerage.
W. P. HERBERT CO.,
Chandler and Cleveland Distrs.
1119 S. Olive st. 14716.

1915—
STUDEBAKER
6-CYLINDER.
$500.
A bargain for some one. Good rubber and mechanically excellent.
Has Special Top.
Can Arrange Terms of
$200 DOWN.
Balance in 12 months.
Telephone
Mr. Frankenberg,
TROY MOTOR SALES CO.,
Main Dist.,
Pico 1232. Even. 26023J

NO Interest. No Brokerage.
Chevrolet Factory Branch.
New and Used Cars.
Buy your used Chevrolet from the establishment who actually manufacture it. Look over our stock and get our prices before buying.
CHEVROLET MOTOR CO.,
Used Car Dept.
Open Sunday. 11th & Olive. Open Sunday.

1915 VELIE 28 TOURING,
GUARANTEED.
This car has the original finish and it looks like a new car. Has a nice top with plate glass, both sides and rear and is fully equipped with cord tires, including spare. Also many extras. A real bargain for some one. Only $1250.
Easy Terms. No Brokerage.
LORD MOTOR CAR CO.,
Used Car Dept.
1900 S. Olive. 62434.

1917 CAMILLAC TOURING—$1750.
Rebuilded and rebuilt. Side wings 3 cord tires, one less never been on the ground.
S. G. STEPHENS,
The Man Who Gives You a Square Deal.
2052 S. Olive. 65511.

1919 DODGE touring, fully equipped and looks like new; your own terms, no broker-age.
HOWARD AUTOMOBILE CO.,
Largest Distributors of Automobiles in the World,
1136 S. OLIVE ST. PHONE 11533.
Open Evenings and Sundays.

ESSEX 1919 TOURING. REBORED, $650.
Mechanically good. Bumper back and front. Defector. Good paint, top and tires.
SHERWOOD'S,
218 WEST PICO ST.
PHONE 64601.

CADILLAC, 1910, 7-passenger.
This job is in perfect condition. Been driven very little. Many extras. Want an offer on this job.
WALTER M. MURPHY MOTORS CO.,
20365. 932 S. Hope st.

CADILLAC 53, 7-PASS.
This is an exceptionally good car, good paint and top, and new oversize cord tires. Factory price.
$1100. 1211 W. MAIN ST. PHONE 60238.

1916 FORD TOURING, late style hood and cowl, disk wire wheels, other specialties really right, in every way for $250!
HEINIE AUTO SALES CO.,
1918 S. Main st.
Authorized Dealer.

1918 KISSEL 6 TOURING—
Original finish, first-class condition throughout; good tires.
PRICE $700.
PAIGE USED CAR DEPT.,
1334 S. Figueroa.

1920 FORD TOURING, with Ford starter, good condition, priced for quick sale. Terms.
HEINIE AUTO SALES CO.,
1918 S. Main st.
Authorized Dealer.

REVERE—December, 1920, 4-passenger, 8½ cord tires, new paint and tires. Has the ground. Car practically new, at a big sacrifice.
WALTER M. MURPHY MOTORS CO.,
20196. 932 S. Hope st.

WILLYS-KNIGHT DEMONSTRATOR.
Latest model touring car, run very little. English, Bonnet type. Plate glass and side curtains. Extra tire. Motometer. Alemite system. Perfect condition. Looks like new. Easy payments. Mr. CROXALL. Main 4831.

MARMON, 1918, 7-passenger.
Just overhauled and revarnished. Good rubber. No mechanic odor refused.
WALTER M. MURPHY MOTORS CO.,
20196. 932 S. Hope st.

BUICK, 1920 Roadster, refinished, run 2500 miles, spotlight, wind defectors, bumpers, cut-out, Alemite lubricating system, rear-sight mirror, plate glass top, etc. If you are looking for a practically new roadster and have only a small amount on hand, pay $225 for my equity and $115 per month for 11 mos. This mo. payment includes all interest and full coverage insurance. Call 556108.

SCRIPPS-BOOTH ROADSTER.
1916 model, excellent little car, but not much money. Price $350.
HOWARD AUTOMOBILE CO.,
Largest Distributors of Automobiles in the World,
1136 S. OLIVE ST. PHONE 11533.
Open Evenings and Sundays.

FOR SALE—
CADILLAC ROADSTER, RENEWED.
Type 57 Model. Price $3175, which is exceptionally low for a Re-New-Ed Cadillac of this model. If you want something for hard work, here is the cheapest car to buy in the long run. Terms.
DON LEE, 1216 S. MAIN ST. PHONE 60239.

PIERCE-ARROW 66 ..... STAGE CAR
Originally Model 48 seven-passenger. Seating capacity rearranged. Our price of $700 represents just half of what it is worth. Terms.
DON LEE, 1216 S. MAIN ST. PHONE 60239.

1915 STUDEBAKER SIX—$850.
This car is in wonderful shape in every way.
S. G. STEPHENS,
The Man Who Gives You a Square Deal.
2052 S. Olive. 65511.

1915 DODGE TOURING.
This little car looks and runs like new and the rubber is all good. Only $550. Easy Terms. No Brokerage.
LORD MOTOR CAR CO.,
Used Car Dept.
1900 S. Olive. 62434.

1919 DODGE BROS. TOURING.
Original finish, tires in excellent condition, can hardly be told from new. A good buy for cash.
ALBERTSON MOTOR COMPANY,
Dodge Bros. Motor Cars,
Sixteenth and Figueroa st.

1915 CHEVROLET.
5-pass., in good shape, and the price is only $510.
1023 S. GRAND AVE.
Open Sunday and Evenings.

1918 FORD touring that has been used strictly as a family car. Looks and runs good. Sacrifice.
$300. terms.
1120 E. SLAUSON.
South 2240.

1920 CHEVROLET 4-90 TOUR.
Overhauled, finish like new; rar. Rubber excellent. Extra tire. Terms. No interest or brokerage.
CHEVROLET MOTOR CO.
Used Car Dept. 11th and Olive.

1917 BUICK 6 touring car. Good tires and rubber. Motor in good condition. Mechanically in good condition. $625 cash. See contractor.
6201 HOLLYWOOD BLVD.
Phone Holly 2112.

1920 DODGE touring, perfect condition in every way. Bumper, wind deflectors two new tires, extra tire. Will sell cheap for private party. MR. EVERETT, 14822 Vermont 6301.

AUTO bargain. Completely overhauled and painted. Fully guaranteed. This car should sell for $200 more than offered $1000 cash or terms. See MR. McCACKETT, Pico 1223 or 60202.

FOR SALE—Studebaker "18 Premier touring, nearly painted, good running order, will consider trade or terms. 245 W. COLORADO ST., Phone F. 0. 25. Pasadena, Cal.

FOR SALE—1921 Buick touring, 5 cords, car like new, $1900 cash, trade or terms. Answer at once, HOLLY. 3134. Ask for L. B. D.

1921, HUPMOBILE TOURING, 1918.
Radiator, Rebored Motor, Like New.
1919 HUPMOBILE ROADSTER.
748 S. OLIVE ST. Main 4810.

1920 GARFORD TOURING, LIKE NEW.
Very cheap for cash or will sacrifice my equity. Balance about $30 per month. 3384½ Overland ave., Culver City.

FOR SALE—1920 Special six Studebaker touring car, fine condition, THE AMBASSADOR HOTEL, Wil. 7000.

1920 FORD touring with starter.
$150 down. 108 W. PICO ST.

1918-1920 BUICK TOURINGS.
PETERSON CORP., 1047 S. Grand.

DODGE—Looks and run 11 like new. Easy terms. Inside. BUNKER HILL GARAGE, 1016 Hill.

FORD touring, 1920, good tires, fine condition, starter; going east. SOUTH 6078.

1919 STUDEBAKER SIX—$850.
A. J. ROHMAN, 1025 S. Olive st.

1920 FORD Touring in A1 condition. 2741 VERMONT.

1918 BUICK six touring; a real snap at $650. 1120 E. SLAUSON. South 2240.

"Ford"—SACRIFICE. 728 STORY BLDG.

Roadsters for Sale.

LATE 1920 Hoser roadster, refinished, run 2500 miles, spotlight, wind deflectors, bumpers, cut-out, Alemite lubricating system, rear-sight mirror, plate glass top, etc. If you are looking for a practically new roadster and have only a small amount on hand, pay $225 for my equity and $115 per month for 11 mos. This mo. payment includes all interest and full coverage insurance. Call 556108.

1920 FAIGE 5-PASSENGER—Driven 1500 miles. New tires, bumpers, patent spring clips, tires with tubes, aluminum wind-shield, motometer, Macbeth lens. Looks and runs like new. Guaranteed mechanically. $1500 cash or $1700 on 6 mos. clear saving. Open Sunday. FAIGE USED CAR DEPT., 1334 S. Figueroa.

DODGE TOURING.
This little car looks and runs like new and the rubber is all good. Only $550. Easy Terms. No Brokerage.
LORD MOTOR CAR CO.,
Used Car Dept.
1900 S. Olive. 62434.

1917 DODGE touring, fully equipped and looks like new; your own terms, no brokerage.
HOWARD AUTOMOBILE CO.,
Largest Distributors of Automobiles in the World,
1136 S. OLIVE ST. PHONE 11533.
Open Evenings and Sundays.

ESSEX 1919 TOURING. REBORED, $650.
Mechanically good. Bumper back and front. Defector. Good paint, top and tires.
SHERWOOD'S,
218 WEST PICO ST.
PHONE 64601.

CADILLAC, 1910, 7-passenger.
This job is in perfect condition. Been driven very little. Many extras. Want an offer on this job.
WALTER M. MURPHY MOTORS CO.,
20365. 932 S. Hope st.

CADILLAC 53, 7-PASS.
This is an exceptionally good car, good paint and top, and new oversize cord tires. Factory price.
$1100. 1211 W. MAIN ST. PHONE 60238.

1916 FORD TOURING, late style hood and cowl, disk wire wheels, other specialties really right, in every way for $250!
HEINIE AUTO SALES CO.,
1918 S. Main st.
Authorized Dealer.

1918 KISSEL 6 TOURING—
Original finish, first-class condition throughout; good tires.
PRICE $700.
PAIGE USED CAR DEPT.,
1334 S. Figueroa.

1920 FORD TOURING, with Ford starter, good condition, priced for quick sale. Terms.
HEINIE AUTO SALES CO.,
1918 S. Main st.
Authorized Dealer.

REVERE—December, 1920, 4-passenger, 8½ cord tires, new paint and tires. Has the ground. Car practically new, at a big sacrifice.
WALTER M. MURPHY MOTORS CO.,
20196. 932 S. Hope st.

WILLYS-KNIGHT DEMONSTRATOR.
Latest model touring car, run very little. English, Bonnet type. Plate glass and side curtains. Extra tire. Motometer. Alemite system. Perfect condition. Looks like new. Easy payments. Mr. CROXALL. Main 4831.

MARMON, 1918, 7-passenger.
Just overhauled and revarnished. Good rubber. No mechanic odor refused.
WALTER M. MURPHY MOTORS CO.,
20196. 932 S. Hope st.

BUICK, 1920 Roadster, refinished, run 2500 miles, spotlight, wind deflectors, bumpers, cut-out, Alemite lubricating system, rear-sight mirror, plate glass top, etc. If you are looking for a practically new roadster and have only a small amount on hand, pay $225 for my equity and $115 per month for 11 mos. This mo. payment includes all interest and full coverage insurance. Call 556108.

SCRIPPS-BOOTH ROADSTER.
1916 model, excellent little car, but not much money. Price $350.
HOWARD AUTOMOBILE CO.,
Largest Distributors of Automobiles in the World,
1136 S. OLIVE ST. PHONE 11533.
Open Evenings and Sundays.

FOR SALE—
CADILLAC ROADSTER, RENEWED.
Type 57 Model. Price $3175, which is exceptionally low for a Re-New-Ed Cadillac of this model. If you want something for hard work, here is the cheapest car to buy in the long run. Terms.
DON LEE, 1216 S. MAIN ST. PHONE 60239.

PIERCE-ARROW 66 ..... STAGE CAR
Originally Model 48 seven-passenger. Seating capacity rearranged. Our price of $700 represents just half of what it is worth. Terms.
DON LEE, 1216 S. MAIN ST. PHONE 60239.

1915 STUDEBAKER SIX—$850.
This car is in wonderful shape in every way.
S. G. STEPHENS,
The Man Who Gives You a Square Deal.
2052 S. Olive. 65511.

1915 DODGE TOURING.
This little car looks and runs like new and the rubber is all good. Only $550. Easy Terms. No Brokerage.
LORD MOTOR CAR CO.,
Used Car Dept.
1900 S. Olive. 62434.

1917 DODGE BROS. TOURING.
Original finish, tires in excellent condition, can hardly be told from new. A good buy for cash.
ALBERTSON MOTOR COMPANY,
Dodge Bros. Motor Cars,
Sixteenth and Figueroa st.

1915 CHEVROLET.
5-pass., in good shape, and the price is only $510.
1023 S. GRAND AVE.
Open Sunday and Evenings.

1918 FORD touring that has been used strictly as a family car. Looks and runs good. Sacrifice.
$300. terms.
1120 E. SLAUSON.
South 2240.

1920 CHEVROLET 4-90 TOUR.
Overhauled, finish like new; rar. Rubber excellent. Extra tire. Terms. No interest or brokerage.
CHEVROLET MOTOR CO.
Used Car Dept. 11th and Olive.

1917 BUICK 6 touring car. Good tires and rubber. Motor in good condition. Mechanically in good condition. $625 cash. See contractor.
6201 HOLLYWOOD BLVD.
Phone Holly 2112.

1920 DODGE touring, perfect condition in every way. Bumper, wind deflectors two new tires, extra tire. Will sell cheap for private party. MR. EVERETT, 14822 Vermont 6301.

AUTO bargain. Completely overhauled and painted. Fully guaranteed. This car should sell for $200 more than offered $1000 cash or terms. See MR. McCACKETT, Pico 1223 or 60202.

FOR SALE—Studebaker "18 Premier touring, nearly painted, good running order, will consider trade or terms. 245 W. COLORADO ST., Phone F. 0. 25. Pasadena, Cal.

FOR SALE—1921 Buick touring, 5 cords, car like new, $1900 cash, trade or terms. Answer at once, HOLLY. 3134. Ask for L. B. D.

1875, HUPMOBILE TOURING, 1918.
Radiator, Rebored Motor, Like New.
1919 HUPMOBILE ROADSTER.
748 S. OLIVE ST. Main 4810.

1920 GARFORD TOURING, LIKE NEW.
Very cheap for cash or will sacrifice my equity. Balance about $30 per month. 3384½ Overland ave., Culver City.

FOR SALE—1920 Special six Studebaker touring car, fine condition, THE AMBASSADOR HOTEL, Wil. 7000.

1920 FORD touring with starter.
$150 down. 108 W. PICO ST.

1916

HOUSES—For Sale.

Miscellaneous.

FOR SALE—

LOW LEVEL BARGAIN PURSE

$6000. 5 rooms—5 ... [illegible]

West and Northwest.

Choice lots all west of Main street, between Pico Heights and Adams; [illegible] Adams, Pico Heights, etc.)

South and Southwest.

Choice lots south of Jefferson street and east of Alameda—Central Square, Manual Arts High, Southern District, etc.)

East and Southeast.

Choice lots all east of Alameda street and south of Santa Fe—Boyle Heights, etc.)

North and Northwest.

Choice lots north of Mission Road and Fletcher Drive—Highland Park, Garvanza, Glassell Park, Los Angeles, etc.)

Furnished Houses.

Choice Furnished Residences For Sale in any part of Los Angeles.

Miscellaneous.

FOR SALE—

SOUTHEAST CORNER OF WILSHIRE AND SERENO

165 FT. ON WILSHIRE

115 FEET ON SERENO

UNRESTRICTED.

PHILIP R. JOHNSON, WITH W. W. MINES & CO., STOCK EXCHANGE BLDG. PHONE 60473.

HOUSES—For Sale.

Miscellaneous.

FOR SALE—

LOW LEVEL BARGAIN PURSE

$6000. 5 rooms—5 ... [illegible]

West and Northwest.

$6000. 5 rooms in ... [illegible]

South and Southwest.

$10,000. Furnished duplex bungalow—2 baths—fine condition; rental property—fine location. Glassell Park, Garvanza, Glassell Park Los Angeles, etc.)

$10,500. 5 bungalows in ... [illegible] sleeping porches; ... flowers; front and ... [illegible] fully furnished.

$10,500. 2 modern bungalows—5 rooms each—good locations—fine ... [illegible] Hollywood home with ...

$11,000. 6 rooms Hollywood bungalow—hardwood floors throughout—fully furnished—fine condition.

$12,000. Very high class 2 room ... [illegible] ... elegant living rm. and dining rm. with fireplace effects—2 tile bath—tiled kitchen—hardwood floors throughout—fine value in one of Hollywood's best districts.

DOWNEY-MORRIS CO., 6062 W. Pico at Western.

FOR SALE—

BEAUTIFUL NEW ENGLISH HOME

Exterior white with green trim. Brick chimney. Brick paths. Tile roof.

Situated on elevated corner in lawn, ornamental shrubbery and fine garage. This unusual home has well arranged floor plan, beautifully decorated, hardwood floors, tiled bath, tiled drainboard kitchen and breakfast nook. Large sleeping porch. Complete shades throughout. Garage, chicken house—run. 2 blocks from car line. Price $10,000. Terms.

OWNER—ARCADIA 1211.

FOR SALE—

$500 CASH DOWN will BUY BALANCE $50 PER MO.

Just completed, in beautiful residence district, 5-room, 2-story modern bungalow, bath, hardwood floors throughout, built-in features, tiled bathroom and breakfast nook, all-tile sanitary kitchen cabinet, fine garage. 50-foot lot. Price $5250. Open to a responsible buyer. Call at premises.

Another one of six rooms at $6250. Call MR. MONTGOMERY.

Eve. Ver. 6603.

FOR SALE—

583 N. EL CENTRO

3 blocks from WILSHIRE CORNER

ONLY $6400

Bungalow of 5 rooms and bath; lot 50x150; garage. Balance on terms to suit.

A GOOD BUY.

J. A. EVANS CO., 134 S. Main.

FOR SALE—

NEW BUNGALOW.

Lot 100x150.

New four-room modern bungalow, white enamel finish and paper; in the best of condition; lot 50x150; fenced with a fruit and flower garden. Price $4250; balance like rent. Call at premises, 1020 SOUTH VAN NESS AVE. Phone 10-A.

IAN BLDG., 4th and Spring Sts.

SERVICE.

We have homes in it if you want it. Let us show you. Will cheerfully show you today. Call or write. No obligation.

Mr. Dillon, with

F. P. NEWPORT CO.,

206 Central Bldg. Sixth and Main Sts.

FOR SALE—6-room bungalow; every room and basement floor; lot 50x150; garage. Price $4250; terms. Call 1020 SOUTH VAN NESS AVE. Phone 10-A.

FOR SALE—Attractive 5-room bungalow; every room and basement floor; lot 50x150; garage. Price $4250; terms. Call 1020 SOUTH VAN NESS AVE. Phone 10-A.

FOR SALE—$6000. $1000 down, balance $60 per month. 5-room bungalow, modern in every respect. Oak floors throughout; large fireplace; built-in features; tiled bath and sleeping porch. Lot 50x150. Price $6000.

BUSINESS Property for Sale.

FOR SALE—

INVESTORS, NOTICE!

BUSINESS LOT.

MAIN STREET

80x130.

SACRIFICE.

Ripe for improvements now, not a store for rent in this section and plenty of call for same. Owner leaving town. Must sell. Undermarket.

Exclusive Agents.

NATIONAL BUILDING & INVESTMENT CO., 805 W. 7th st. Phone 12742, 13350

FOR SALE—

A WONDERFUL BUY.

RIGHT ON THE EDGE OF ONE BLOCK FROM CENTRIC CLOSE TO OLIVE ST.

PRICED TO SELL.

NO INFORMATION OVER PHONE. CALL ON C. V. SIMPSON, W. H. GARLAND & CO., 740 S. Spring st.

MAIN 302. 10509

FOR SALE—

BIGGEST SNAP ON FIGUEROA ST.

I have the best buy on Figueroa, bet. 6th and 8th sts. Price with excellent improvements only $85,000. Deducting the value of these improvements, makes the actual frontage figure low than the next choice property on the street.

Or $150 per front foot less than the next cheapest corner. Watch Figueroa street values in that section go to $2000 per foot in the near future. Watch big developments there and to come; $35,000 will handle. No phone information.

W. J. HOLLINGSWORTH & SCHILLER, 9004 Van Nuys Bldg. Phone 82807.

FOR SALE— IMPROVED.

GRAND AVENUE BARGAIN.

Lot 50x160, improved with one-story brick building, under lease. Located near the new development of 10th and Grand, within walking distance of Broadway. Price for quick sale at $25,000 for few days only.

R. C. MITCHELL COMPANY, 616 Trust & Savings Bank Bldg. 60617 Spring st. Bath. 60617.

FOR SALE—By Exchange— 100x150 ft. Parcels are ave., frontage near 7th. Will consider clear acreage San Fernando Valley, near Burbank or Glendale, cash price $20,000.

See Mr. Brown,

BUSINESS PROPERTY DEPT., AVERILL-WEYMOUTH CO., INC., 724 S. Olive. Realtors. Bdwy. 8043

FOR SALE— By Owner.

1121 Wall, 50x150. Improved..... $67500
1141 Wall, 50x128. Improved..... $11 500
This property must be sold to close estate.

OWNER, 315 S. Western. Wilshire 4473.

FOR SALE—$12,000, 2-story brick and basement building, 25 ft. ALPINE ST., Room 202. Want an offer. Tremont, 108 Court st. 13188.

INDUSTRIAL PROPERTY—For Sale and Exchange.

FOR SALE—Large or small acreage, Westlake district, ave. to sewer, R.R. switch, street cars, all utilities. Manufacturing, industrial and warehouse sites. Cheapest industrial property in city. Greatest opportunity in this city. Artesian water. Courtesy to inspect. D. LIST, 1021 Central Bldg.

FOR SALE—

NOTHING BUT BUSINESS PROPERTIES! MANUFACTURING AND JOBBING LOCATIONS.

Let's Discuss It—
W. ROSS CAMPBELL CO.,
712-14 S. Spring st. Phone 10835.

FOR SALE—Lot 100x150, near 7th and Santa Fe, on alley 16 ft. wide in rear, both sides have new, first warehouse location in city; $30,000. Owner, room 309 W. JEFFERSON.

INCOME Property for Sale.

FOR SALE—

A GENUINE BARGAIN.

Here is the best lot in Hollywood for the money. Northwest corner of Gower and Yucca. Beautiful surroundings and percolee. Title baths and separate basement. It is all to be with a good income. Call Mr. Weimer or Mr. Hubbard.

HUBBARD-CHELEW-HOIT, 9001 WILSHIRE BLVD. 568092.

FOR SALE—$3000 INCOME ON YOUR INVESTMENT PER YEAR.

Here's a modern 4-flat building and a forsaleed, 2-apartment bungalow on Hobart st. Fine location, between 16th and Washington sts. Close to car.

ONLY $16,000. ¼ CASH.
Owner is open at 7 per cent.
WESTERN REALTY & INVESTMENT CO. (Inc.)
318 MASON BLDG. Residence, Ver. 6428.

FOR SALE—

HOLLYWOOD BUNGALOW COURT.

Bungalow court for quiet people in a good rental section of Hollywood consisting of five-room bungalow and 3 3-room bungalows, all modern, with hardwood floors. Three garages; large lot; income $240 a month. Price $15,000, $9000 cash.

MR. HORNING
CAMP & WALDO,
629 Chapman Bldg. 6th & Hill Bldg. 62264.

FOR SALE—ONLY $17,250. CASH, $4000. WILSHIRE SACRIFICE.

4 flats of 2 large rooms and breakfast nook each. Living and dining-room finished in mahogany, with panel effects; floors throughout, tile baths and showers. Gas and electric range, built-in cabinets. Ambassador Hotel, income $3040, year. Price, for quick sale, $22,000. Terms.

J. A. BEHAN & SON, 437 S. HOPE ST. JOHN 718 Pacific Finance Bldg., 6th and Olive. 57758.

FOR SALE— By Owner—

Eagle Rock.
4-7 st. Rock Fence.
Price $7800. Terms.

Living, 2 flats, 2 rooms, and bath, and 2 flats, 3 rooms, kitchen and bath, close in Pasadena and close in. Flue income. Price $7500. Will take vacant lot and owe on make $1000 on your deal. Owner is on the flat, needs money and $2500 and terms handles this. Don't walk. Call LAMOND 62854.

FOR SALE— $25,000. VERMONT AVE.

Business block on 100-ft. corner lot, 2 large stores, 9 completely furnished apartments.

Income $9180 per annum or $27,540 in 3 years. Balance to mtg. 6% per cent Interest. Phone 24105 or call in person. 4714 VERMONT AVE.

FOR SALE—

$11,250—ECHO PARK—$3000 CASH.

Large 4-family flat building close to Lucas, valuable lot, 2 built-in beds each flat, every possible built-in feature. Paying 8% per cent net on investment. See it. A. Blaine, with

C. C. CURNUTT CO.,
1020 Central Bldg., 62311
6th and Main.

FOR SALE—

HURRY IF YOU WANT THIS.

Three 5-room flats, nicely furnished, for only $11,800. Price for income or home. Rents for $100. Flats in best condition. Flats are all well built, in good shape and in fine neighborhood close to Hollywood Blvd. and Western ave. Can be had on terms. Only $2,500 cash. This won't last long, for it's a real bargain. REBEL 3084 Hollywood Blvd. 57758

FOR SALE—3 4-flat buildings with 5 6-room flats and garages, in fine condition, at $11,800 each, two flats completely furnished; total $35,400, fine location, Exposition Manual Arts district. Price $29,500. Mortgage $13,000, running 5 years. Income $300 per month. Owner requires one flat and garage.

MR. SIDLE with E. E. SHAFER, 503 S. Hill. 12315

FOR SALE—INCOME PROPERTY.

Three newly painted and overhauled, on 50x150 paver fronted Hamilton ave. Modern laundry ave. at Normal Blvd. Owner leaving town will sell for $6000 cash only. Income $100 monthly. Apply 125 N. OLIVE ST. for information. No agents.

FOR SALE—BUY THIS CLOSE IN 4-flat building and get income now and will make you big profits on increase.

ONLY $8000. CASH.
NATIONAL BLDG. AND INVESTMENT CO.,
Suite 1, 2nd floor. Phone 57448; 15220.

FOR SALE—Private 4-flat building, 2 large, 2-story bungalows, splendid corner lot, University district. Income $1350. $9000 down. 2187 Hobart blvd.

HENDRICK BROS.,
Exclusive Building Real Estate.

FOR SALE—

4-STORY, 8-FLAT BLDG.

$11,500.

Double front lot, 50x177, facing Pedro and Pigueroa sts., 200 block. Always rented. Terms, $2500 cash required. ANDERSON P. LIFE, 1123 S. Broadway.

FOR SALE—$12,500. Fine, estate sale cottage, 5 rooms and bath. Interest 7 per cent, pays monthly security. $16,000 to $18,000. A choice investment. Might consider vacant lot in exchange. Address F, box 4, CITIES OFFICE.

FOR SALE—14-room, 2-story flat building on corner lot, 61 entrances. Rents $2,000 per month. Price $17,500, $6,000 cash, balance 10 years $7500. All for $12,500. Sacrifice to close an estate. OWNER, 1220 C. PECKHAM, 704 Hibernian Bldg. 61325.

FOR SALE—

4-flat building, 4 large rooms each, completely furnished, 4 garages, large lot. A big bargain at $19,250. Terms. Southwest. Main 8000.

FOR SALE—8 4-room cottages on good corner lot. Industrial district. Mexican neighborhood. Price $2600. C. SWEDAN, Baldwin Park, $6000. OWNER, 915 Story Bldg. 64574.

INCOME Property for Sale.

FOR SALE—

FIGUEROA STREET CORNER.

Only—$10,500—Only

PARTIALLY IMPROVED.

GOOD INCOME.

An unusual opportunity to purchase a well located corner on this famous thoroughfare, $2000 below market value. See Mr. Carter or Mr. Norton.

W. I. HOLLINGSWORTH & CO.,
10777 REALTORS. MAIN 6760.
Hollingsworth Bldg., 6th and Hill.

FOR SALE—

BARGAIN FLAT!! BARGAIN FLAT!!

Three-family flat with garages, close to Hoover and Washington; only $6000. Easy terms.

ANOTHER—

Furnished four-flat, four rooms each, garages, close-in rental district, west side, only $14,500, terms given. Basically now $300, should be more.

AND—

Block and a half from Westlake Park, lovely residential district, four four-room flat building, $9000, large lot to paved alley. Good for apartment site later. $16,000 with $2400 reasonable rentals per month. See us for these.

THE LYON REALTY COMPANY,
508 Langham Bldg. Phone 81707.

FOR SALE— THE BEST BUY

IN THE

WESTERN AVENUE.

I have, for a few days, a wonderful 5-flat apartment house that is paying 16 per cent on the total purchase price and over 47 per cent on the cash required for the handle. It is A1 and the best buy on the avenue. Call Mr. Walters.

HUBBARD-CHELEW-HOIT,
ON
9001 WILSHIRE BLVD.
560091. 568092.

FOR SALE—SACRIFICE. 12-ROOM APT. HOUSE FURNISHED; VALUE $12,500, FOR $9000. TERMS. OWNER 514 STRAND, REDONDO BEACH. IMMEDIATE POSSESSION.

FOR SALE—Two flats and six unfurnished rooms, $6000. Lot is close in, worth $2000. House would cost $10,000. Income $120 per month, and every cent fair from

E. F. RAMSEY, 1102 West Pico. 22030.

FOR SALE—Bungalow court of six furnished apartments, close in, 2 blocks from Hamilton and Long Beach cars, $5250. Income $108 per month. Owner, 1419 LEWIS, 949 Block st. Phone Main 8054.

FOR SALE—Bungalow court, worth $17,000; will sell for $12,000; $5000 cash, balance 2 years. Title insured. THOMAS PHELPS, Room 410, 233 S. Broadway.

FOR SALE—2 new bungalows on 1 lot, 1 block to Grand ave. car, price $6000; $1200 cash, balance per mo., income $65 mo. 1450 W. 37th. BARBARA Ph. 269150.

FOR SALE—Fine double bungalow, 5 rooms and bath each, hardwood floors, built-in beds, tiled sinks, tiled floors, built-in buffets. Real bargain, $6900. Terms. Owner, 1419 LEWIS, 949 Block st. Phone Main 8054.

FOR SALE—$18,000. 2-family flat building, walking distance from 6th and Olive. Good income. Terms. OWNER, 469 Locan ave.

SUBURBAN Property For Sale

FOR SALE— 4 REAL HOME AND WONDERFUL BUY.

1 acre of land improved with a 5-room new modern bungalow, which is now rented for $50 per month. 2 room chicken house, owned by owner. Latest equipment for 400 chickens. Beautiful lay of land, close to town. Part cash. Call G. A. R. CHAMPNEY, with

C. C. C. TATUM, Realtor,
Main 3302. 1st Nat. Bk. Bldg. 12301

FOR SALE— 5 ACRE, SUBURBAN PLACE, close to Huntington Blvd. and Monrovia car line. Strictly modern 5-room bungalow and well-arranged rooms, good outbuildings, all kinds of fruit in full bearing; sidewalks, lawn, shrubbery, gas, electricity. Ideal location. Also have several one and two acre places, same district, reasonable terms.

D. D. COUGHRAN,
715 Van Nuys Bldg.
13319.

FOR SALE—

Fayond Burbank, close to San Fernando Road two line, acre—lots, fine sandy loam, practically level, close to each corner. Homes built or money provided for building. IRVINE W. HIGGAR, 205 Union Oil Bldg. Main 1907 and 115 E. San Fernando Road, Burbank.

FOR SALE—

ONE FULL ACRE, $1000.

Between Long Beach and San Pedro Blvds. Convenient to Long Beach car line, only 22 minutes from downtown; sandy loam soil, fine for poultry, a district rapidly growing in value. This is a full acre 145x300. Only $1000, $100 cash, $10 monthly. Or will trade for $600 equity in Hollywood property. Apply 125 N. OLIVE ST. for information. No agents.

FOR SALE—BUY THIS CLOSE IN 5-room house, well fenced, good income now and will make you big profits on increase.

ONLY $4000. CASH.
NATIONAL BLDG. AND INVESTMENT CO.,
Suite 1, 2nd floor. Phone 57448; 15220.

FOR SALE—Private 5-room bungalow, 2 large, 2-story bungalows, splendid corner lot, University district. Income $1350. $9000 down. 2187 Hobart blvd.

HENDRICK BROS.,
Exclusive Building Real Estate.

FOR SALE—

4-STORY, 8-FLAT BLDG.

$11,500.

Double front lot, 50x177, facing Pedro and Pigueroa sts., 200 block. Always rented. Terms, $2500 cash required. ANDERSON P. LIFE, 1123 S. Broadway.

FOR SALE—$12,500. Fine, estate sale cottage, 5 rooms and bath. Interest 7 per cent, pays monthly security. $16,000 to $18,000. A choice investment. Might consider vacant lot in exchange. Address F, box 4, CITIES OFFICE.

FOR SALE—14-room, 2-story flat building on corner lot, 61 entrances. Rents $2,000 per month. Price $17,500, $6,000 cash, balance 10 years $7500. All for $12,500. Sacrifice to close an estate. OWNER, 1220 C. PECKHAM, 704 Hibernian Bldg. 61325.

FOR SALE—

4-flat building, 4 large rooms each, completely furnished, 4 garages, large lot. A big bargain at $19,250. Terms. Southwest. Main 8000.

FOR SALE—8 4-room cottages on good corner lot. Industrial district. Mexican neighborhood. Price $2600. C. SWEDAN, Baldwin Park, $6000. OWNER, 915 Story Bldg. 64574.

BEACH PROPERTY—For Sale.

Hermosa Beach.

FOR SALE—Will sacrifice all remaining beautiful sixe-in original Hermosa Beach Company's lots, terms to suit you. If you ever want a beach lot, don't miss this opportunity. Autos going out daily. Call Mr. Baird, 50842 or Mrs. Parmalee, Vermont 4207 or come direct to the office, 1150 OCEAN FRONT near pier, Hermosa Beach.

FOR SALE—For Hermosa and Manhattan property see HUSE & VOGELSANG, 150 South Western. Bdwy. 4852. Beach office, 1115 Hermosa Ave. Phone 90.

Long Beach.

FOR SALE—Apartment-house building and furniture, some cash, balance long time mortgage or will accept clear lots or bungalow.

OWNER, 24 S. DAISY AVE.
Phone Home 15192.

FOR SALE—A modern popcorn machine. A bargain. 900 E. 17TH ST., Long Beach.

Manhattan Beach.

FOR SALE—4-room house garage, chicken yards, good soil, bus, Manhattan and El Segundo, near paved st., only $1400, $500 cash. HUBBARD, 205 Citizens Bk. Bldg. 62862.

Santa Monica.

FOR SALE—NOTICE!

AUTOMOBILE TRIPS TO "THE PALISADES"

at Santa Monica by the Sunset Sea.

High above the ocean, marvelous view, mild climate, excellent street improvements all in and paid for; charming homes and delightful neighbors. It is an ideal place for the youngsters.

Santa Monica is rapidly becoming one of the finest residential districts in the world. Build a home here. Invest there.

Lots 50x150 and larger—$1200 up.

Private automobiles leave at 9:30 and 2 p.m. daily. Phone or call for particulars.

FRANK R. AYRES,
214 Pantages Bldg. 7th & Hill.
Phone 21384. Phone 21305.

SANTA MONICA OFFICE.
North end of Ocean Ave.,
at the Canyon. Phone 21339.

OCEAN PARK OFFICE.
Corner Lincoln Street and Ocean Ave.

FOR SALE—Snap, Lot in Santa Monica, Palisades, 50x150 on 8th st. Block from car. Bargain for cash. OWNER, 137 Raymond ave., Glendale.

Redondo Beach.

FOR SALE—Snap in 5-room furnished modern home, fine location, 3 blocks from Postoffice and ocean. $2500. Phone 2731. H. E. CARTER, next to Postoffice.

HARBOR PROPERTY—For Sale and Exchange.

Wilmington.

FOR SALE—50x111, city water, M. G. ROGERS, 1287 Bellevue Ave., Los Angeles.

COUNTRY PROPTY—For Sale.

FOR SALE—

COMFORTABLE HOME—$10,000 INCOME.

37 acres, highly improved, $50,000, Reasonable cash payment, balance easy.

This magnificent property adjoins an attractive small city in the San Joaquin Valley, which is rapidly developing. Consists of 3 acres grape Sultanas and Muscats, 7 acres peaches, 10 plots Tokays and 3 acres pomegranates; 6-room modern bungalow, with hot and cold water, electric lights, gas, garage, chicken-houses, etc. Home place is right on the main highway, embellished with well-kept lawn, beautiful forget-me-nots and finely orchard, with all varieties fruit, berries, etc. Price $50,000. Terms. Exceptional. Electric pumping plant and underground concrete irrigating system. Rich soil that has been kept heavily fertilized.

Owner expert orchardist, raised the grapes, has made his fortune and wants to retire. A real bargain. Will handle $20,000 cash and that will provide a substantial life income at minimum expense.

BOYD-RUTAN REALTY CO.,
Lindsay, Cal.
Call Long Distance 74—Our expense.

FOR SALE—10,000 ACRES

Of the most productive fruit lands. None better for vegetables, grapes or alfalfa; any quantity of water available, delivered through concrete pipe lines and steel pipe lines. Also a perfect sanitary domestic water system—seven miles from county seat, 15 miles from Fresno, adjoins live town of 2000. Gas, electricity, telephones at corners, main county highway and boulevards. Where in Southern California can you buy good irrigated lands in 10 acre tracts?

It is the best buy in the south for colonization purposes. There are 1200 acres in oranges, lemons, alfalfa, peaches, apricots and vegetables under cultivation on the ranch.

A field of 600 acres of potatoes, unsurpassed by Trust, now ready to harvest, at a profit. The land can easily sell at $600 to $500 per acre. We will sell as a whole or will consider one-third or one-half cash—easy terms, with reasonable clause, or would syndicate it.

ARTHUR G. MUNN, room 812 HATWARD HOTEL.

FOR SALE— DAIRY LAND.

JAMES RANCH.

FRESNO COUNTY, CALIFORNIA.

LANDS THAT WILL PRODUCE 8 TO 10 TONS ALFALFA PER ACRE EACH YEAR. PLENTY OF WATER; 20, 40-ACRE TRACTS; TEN YEARS TO PAY.

WEAVER AND BROWN,
LOS ANGELES AGENTS,
813 HIBERNIAN BUILDING.

FOR SALE—SACRIFICE OR WILL CONSIDER EXCHANGE.

10 ACRES OF GOOD LAND ONE AND ONE-HALF MILES S.W. OF NILAND, CAL. INFERNAL VALLEY, HAS BEEN IN CROP THREE YEARS. NEVER-FAILING WATER. GROUND NOW PREPARED FOR MILO MAIZE. TERMS TO SUIT PARTY. 7 YEARS AT 5 PER CENT. $2500 WILL HANDLE.

ADDRESS FIRST NATIONAL BANK, NILAND, CAL.

FOR SALE—

KERN COUNTY LAND.

183 acres of Kern county's best soil at $500 per acre, near Shafter, the thriving new city. Electric pump sufficient for 120 inches water. Reservoir with concrete pipe to each plot. 50 acres in grapes. Rest in fruit and general farm products. Must close estate. Electric pump practically new. Will sacrifice. Address owner, R. H. CARTER, 1215 Brower Bldg., Bakersfield, Cal.

FOR SALE—Southern Pacific Railroad lands for alfalfa, dates, grapes, grain, corn, wheat and barley. $10 to $45 terms, 10 to 24 years. Office Land Dept., 329 STORY BLDG.

COUNTRY PROPTY—For Sale.

FOR SALE—

CARLSBAD-BY-THE-SEA

Has a most even climate, a very productive soil, and an excellent water system.

We offer here beautiful homesites on the high bluff, facing on paved highway, overlooking the sea. Also one-quarter acre and one-acre tracts on highway, all with water stock.

Farming land that is producing two CUT-OF-SEASON crops per year at very good profits, in tracts from 5 to 40 acres, with water stock, at reasonable prices, and on most easy terms.

For making real money under the most pleasant living conditions be sure to select Carlsbad.

For further information, prices, maps, climatic chart, call on or write,

SOUTH COAST LAND COMPANY,
E. M. Claussen, Sales Manager,
712 Garland Bldg., 740 Broadway,
Bdwy. 2205. Los Angeles, Cal. 14534.

FOR SALE—

10 ACRES UNDER CULTIVATION, $2500 Near Pasadena, all under water stocked, improved, loam soil, level land suitable for vineyard, orchard, poultry ranch or general farming, overlooking a prosperous valley. Only 2½ hours from Los Angeles. Only $250 per acre, terms. The cheapest good land in Southern California. EMIL FIRTH, 346 Broadway. Phones 60107, Main 2543.

FOR SALE—

5 ACRES OF FRUITS AND FLOWERS. CALTADENA, short block from street car, 3 street frontages, good comfortable 8-room house, 3 sleeping porches, 2 baths, etc. Apply on premises, N.E. corner Santa Rosa and Piedmont Or

200 TITLE INSURANCE BLDG.

FOR SALE—RANCHES, all kinds and sizes to suit. Prices right. R. CUDNEY CO., 221 W. 3rd st., room 228.

Antelope Valley.

FOR SALE— PALMDALE, LITTLE ROCK DIST., I'LL SHOW YOU THE BEST LAND $20 TO $75 PER ACRE. MR. LEAVITT, WITH CARTER & PLATT, TITLE INS. BDG.

Mexico.

FOR SALE—OLD MEXICO.

Just returned from new oil fields in Vera Cruz. Have 12,000 acres of best oil land in the State at $10 per acre, outright sale, no lease, but perfect title. This land will pay 10 per cent on investment, grazing and surface rights. Who wants it, or any part? For appointment address Y, box 388, TIMES OFFICE.

FOR SALE—BIG-ET BARGAINS IN MEXICO, ALL KINDS OF LANDS. 422-3 WASHINGTON BLDG. TEL. 61604.

Redlands.

FOR SALE—OR EXCHANGE—

FOR L. A. PROPERTY.

40 acres within the city of Redlands, with abundance of water. Fine, level land with boulevard running through tract. Beautiful building sites. Will take vacant business frontage or store property. Phone 26192, or call at 4716 S. Vermont ave. Ask for MR. COGAN.

San Jacinto Valley.

FOR SALE—OR EXCHANGE—12 acres, located in city limits of San Jacinto, California famous artesian belt; suitable for apricots or peaches; $5000. Terms. 420 DOUGLAS BLDG. Owner, 12351.

San Fernando Valley.

FOR SALE—Out of sixteen thousand acres this company has a few ten and twenty-acre tracts for sale on the most favorable terms to close out our holdings. Good soil, abundant water. Right in the heart of the citrus belt. Choice locations. Prices $300 to $700 per acre.

SAN FERNANDO MISSION LAND CO., 810 Title Insurance Bldg.

FOR SALE— Improved, unimproved alfalfa, vegetable lands, orchards, grazing property and business chances in the VALLEY. First National Bank Bldg., Van Nuys, Cal. Phone Van Nuys 1258.

FOR SALE—5 acres, San Fernando Valley, new 5-room house, land cleared and plowed, $5000. Terms. Address H. E. FLOWERS, 238 Bradbury Bldg. 62228.

FOR SALE—Five acres close to town of Lankershim, all under water, $1000 per acre. Owner, H. R. SWAIN, box 51, Zelzah, Cal.

San Joaquin Valley.

FOR SALE—10 acres oranges in San Fernando; very excellent condition. Reduced price $15,000 to $12,000 for quick sale. Liberal terms. PARK W. COWAN, 3930 Franklin Ave. 57585.

For Exchange.

FOR EXCHANGE—

Fine bearing grove, $200,000, clear, will exchange for city income. Southern California property preferred. 320 acres Valencias, 10 acres lemons; substantial improvements, first-class equipment, excellent water conditions; grove in splendid condition; will assume reasonable amount or take part cash. Address

FOX RIDGE REALTY COMPANY,
Lindsay, California.

FOR EXCHANGE—80-acre A-1 Valencia grove. Clear. Will assume up to $100,000 or less. Los Angeles income. C. F. BLAKEMORE-WOOD CO. 233 Van Nuys Bldg.

FOR EXCHANGE—

Will give highly improved 10-acre orange grove foothill district, CLEAR, for house or income property, Los Angeles or suburbs. Address owner,

A. M. JAMISON,
Phone 61401. 1006 Hollingsworth Bldg.

FOR EXCHANGE—Want acres for well rented Imperial land in good locations. $20,000 to $50,000—will make good deal. BENNETT & McGRANN, 711 Grant Bldg. 13959.

POULTRY Ranches—For Sale.

FOR SALE—BY AVERILL-WEYMOUTH CO., INC.,

COUNTRY PROPERTY

THIS WEEK'S BEST BUYS

1 acre—Fine 6-room modern, completely furnished bungalow, beautiful view, all improvements, gas and electricity. Chicken equipment for 600, family orchard and all implements. Only $6000, $1000 cash, balance $35 per month.

2½ acres—very high-class, strictly modern 7-room house, H. W. floors, electric lights, gas, etc. Fine location, 1 block from Pacific Electric line in heart of city of Medford, Oregon. Three stores on ground floor and rooms on second; all rented. Income $3000 per year. Also one two-story frame plastered dwelling house, 9 rooms, 100x150, facing public park and library. Will rent $75 per month. Address owner, R. O. NORDWICK, Medford, Oregon.

FOR EXCHANGE— $11,000.

A KANSAS CITY HOME PLACE CLEAR. A fine home in desirable part of city. WANT bungalow in Los Angeles or near to same value, or, might add another clear property valued at $10,000 for desirable flat to $25,000. See Mr. DOWNEY, 4 AVERILL-WEYMOUTH CO., INC. Bdwy. 8043. 725 S. Olive st.

FOR EXCHANGE—

HAVE CALIFORNIA RANCH, WANT CANADIAN PROPERTY.

U. DeMUND,
514 WESTERN MUTUAL LIFE BLDG.

FOR EXCHANGE—200 acres near Bay City, Mich. Cash value $5000, clear. Will take California property and assume or merchandise, automobile or what have you? Courtesy to agents. GU 15894.

FOR EXCHANGE—160 acres timber, Douglas county, Oregon. About 4,000,000 ft. Value $5000. Clear. Good grazing land. Want Los Angeles vacant or improved. Assume. 858128.

FOR EXCHANGE—$30,000 eastern for California. What have you? Particulars, W297 325.

Wanted.

WANTED—Will purchase buy kind of real estate, in the city of Philadelphia, Pa. Communicate with me, giving properties, particulars, etc. Address H, box 273, TIMES OFFICE.

WANTED—Yakima, Wash., land for fine brick apartment house in Long Beach; fastest growing city in U. S. MRS. CHURCH, 143 E. First st., Long Beach.

WANTED—Property in or near New York for improved property here. GOLD & CO., 712 Grant Bldg.

WANTED—Eastern property taken in part pay on California exchange on fair basis. Palm 3295. E. H. HALSEY, 1111 Story Bldg.

WANTED—Income property, have high-class income, $10 S. GRAND. Paxson, 65851.

SAN DIEGO PROPERTY—For Sale, Exchange, Wanted, Etc.

WANTED—San Diego property for sale by owner, business, residence and industrial. Address MRS. B. F. JENNINGS, 1042 8th st., San Diego.

GOVERNMENT LANDS—

WILL locate you on first-class level alfalfa, fruit, grain land, water 30 ft., for $2 per acre. 1006 WASHINGTON BLDG.

OIL PROPERTY—Miscel.

SAN DIEGO COUNTY—Practical oil man and geologist has discovered perfect oil formation on the coast. Requires financier to develop. Royalty basis, or cash bonus and royalty. Wells 2 F. RANKIN, 321 Pacific Finance Bldg., Los Angeles, Cal.

FOR SALE — One-twentieth unit interest in Coalinga oil property, producing, yielding monthly dividends. Will sacrifice for quick deal. Address T, box 310, TIMES BRANCH.

FOR SALE—Have 2 shallow oil wells, bringing in 8376 monthly, with 40 acres, lease at $14,000. Hurry. WALLACE, 521 S. Spring.

FOR SALE—By Lease; 2½ acres proved oil land, McCalough Co., Texas. Apply J. L. SEVERITT, 417 Byrne Bldg. 14124.

FOR EXCHANGE—$1000 interest in developed paying Texas oil company, for automobile. Address G, box 198, TIMES OFFICE.

OIL PROPERTY—Miscel.

TO OWNERS AND LEASE HOLDERS OF OIL LANDS.

WE WILL FINANCE OPERATIONS TO DEVELOP YOUR PROPERTY IN CALIFORNIA AND MEXICO. SUBMIT FULL DETAILS.

CALIFORNIA-MEXICAN PETROLEUM CO.,
320 CITIZENS' NAT. BANK BLDG.,
PHONE LOS ANGELES. 6805.

WANTED—Have you $500 or more that you would invest in a safe proposition, that guarantees you your money back within a few weeks, and still retain your interest in property, and at the same time offers possibilities of making thousands of dollars, even on your small investment? I guarantee you I have such a proposition offering these wonderful returns on our investment, and only ask that you call at my office so that I can thoroughly explain to you its possibilities and at the same time show you absolutely that we have everything to gain and nothing to lose—but see me at once. MR. GREENLEE, suite 925, Stock Exchange Bldg., 639 S. Spring st.

FOR LEASE—A new oil field, with 80a property of becoming one of the best in the State has just been found in California. Oil companies are now quietly obtaining leases and getting ready to drill. Parties interested in obtaining inside information and leases on this field, call 220 CROCKER BLDG.

WANTED — Oil leases, real buyers. VAN DERSEN, 407 Chamber Com. Main 4282.

WANTED—Claim'le wants Cal. oil leases. 422 WASHINGTON BLDG. Tel. 61604.

ORANGE, LEMON, WALNUT GROVES—For Sale and Exchange.

For Sale.

FOR SALE—

TO CLOSE AN ESTATE.
TO CLOSE AN ESTATE.

20 YEARS TO PAY.
20 YEARS TO PAY.

A BEAUTIFUL AND PRODUCTIVE ORANGE GROVE.

In a high state of cultivation; consists of 104 acres; Valencias 8 years old; navels 7 years old; peaches, figs, alfalfa; the pumping plants, bldgs., etc. in good condition; ample water; equipment very complete.

CHEAP AT $125,000

To an experienced and energetic grange grower who can handle it. This is a live business, the very easiest of terms will be given. Just a very small payment down and 15 years to pay the rest out of the crop at 6 per cent interest and taxes. This is a very exceptional opportunity for the right man.

FREDERICK T. KNEWING,
Bdwy. 2230. 911 Stock Exchange Bldg.
Los Angeles, Cal.

FOR SALE—WONDERFUL OPPORTUNITY—

The finest 16 acres Vlmcias in California. Grove paying over 20 per cent on price asked. $5000 cash offer for present crop on trees $10,000. Worth more money. Best and cheapest buy in the State. Must sell. Owner has highest state of cultivation. Situated absolutely frost-less location.

W. STARBUCK FENTON
Phone 17 Ontario, Cal.

FOR SALE—BIG BARGAIN ORANGE GROVE in beautiful Arlington Heights, 10 1/2 acres full bearing, one-half navels and Valencias, estimated June Valencia crop $3000, price $15,000, $5000 cash, terms to suit; 6 double water stocked with Gates canal water. To close an estate I am authorized to sell at this price and will not consider any other offer. For full particulars see MR. BENZIER, with C. A. PETERSON, Realtor, 751 S. Spring. Courtesy to agents.

FOR SALE—10 acres oranges in San Fernando; very excellent condition. Reduced price $15,000 to $12,000 for quick sale. Liberal terms. PARK W. COWAN, 3930 Franklin Ave. 57585.

For Exchange.

FOR EXCHANGE—

Will exchange 80-acre A-1 Valencia grove. Clear. Will assume up to $100,000 or less. Los Angeles income. C. F. BLAKEMORE-WOOD CO. 233 Van Nuys Bldg.

FOR EXCHANGE—

Will give highly improved 10-acre orange grove foothill district, CLEAR, for house or income property, Los Angeles or suburbs. Address owner,

A. M. JAMISON,
Phone 61401. 1006 Hollingsworth Bldg.

FOR EXCHANGE—Want acres for well rented Imperial land in good locations. $20,000 to $50,000—will make good deal. BENNETT & McGRANN, 711 Grant Bldg. 13959.

POULTRY Ranches—For Sale.

FOR SALE—BY AVERILL-WEYMOUTH CO., INC.,

COUNTRY PROPERTY

THIS WEEK'S BEST BUYS

1 acre—Fine 6-room modern, completely furnished bungalow, beautiful view, all improvements, gas and electricity. Chicken equipment for 600, family orchard and all implements. Only $6000, $1000 cash, balance $35 per month.

2½ acres—very high-class, strictly modern 7-room house, H. W. floors, electric lights, gas, etc. Fine location, 1 block from Pacific Electric line in heart of city of Medford, Oregon. Three stores on ground floor and rooms on second; all rented. Income $3000 per year. Also one two-story frame plastered dwelling house, 9 rooms, 100x150, facing public park and library. Will rent $75 per month. Address owner, R. O. NORDWICK, Medford, Oregon.

FOR EXCHANGE— $11,000.

A KANSAS CITY HOME PLACE CLEAR. A fine home in desirable part of city. WANT bungalow in Los Angeles or near to same value, or, might add another clear property valued at $10,000 for desirable flat to $25,000. See Mr. DOWNEY, 4 AVERILL-WEYMOUTH CO., INC. Bdwy. 8043. 725 S. Olive st.

FOR EXCHANGE—

HAVE CALIFORNIA RANCH, WANT CANADIAN PROPERTY.

U. DeMUND,
514 WESTERN MUTUAL LIFE BLDG.

FOR EXCHANGE—200 acres near Bay City, Mich. Cash value $5000, clear. Will take California property and assume or merchandise, automobile or what have you? Courtesy to agents. GU 15894.

FOR EXCHANGE—160 acres timber, Douglas county, Oregon. About 4,000,000 ft. Value $5000. Clear. Good grazing land. Want Los Angeles vacant or improved. Assume. 858128.

FOR EXCHANGE—$30,000 eastern for California. What have you? Particulars, W297 325.

Wanted.

WANTED—Will purchase buy kind of real estate, in the city of Philadelphia, Pa. Communicate with me, giving properties, particulars, etc. Address H, box 273, TIMES OFFICE.

WANTED—Yakima, Wash., land for fine brick apartment house in Long Beach; fastest growing city in U. S. MRS. CHURCH, 143 E. First st., Long Beach.

WANTED—Property in or near New York for improved property here. GOLD & CO., 712 Grant Bldg.

WANTED—Eastern property taken in part pay on California exchange on fair basis. Palm 3295. E. H. HALSEY, 1111 Story Bldg.

WANTED—Income property, have high-class income, $10 S. GRAND. Paxson, 65851.

SAN DIEGO PROPERTY—For Sale, Exchange, Wanted, Etc.

WANTED—San Diego property for sale by owner, business, residence and industrial. Address MRS. B. F. JENNINGS, 1042 8th st., San Diego.

GOVERNMENT LANDS—

WILL locate you on first-class level alfalfa, fruit, grain land, water 30 ft., for $2 per acre. 1006 WASHINGTON BLDG.

OIL PROPERTY—Miscel.

SAN DIEGO COUNTY—Practical oil man and geologist has discovered perfect oil formation on the coast. Requires financier to develop. Royalty basis, or cash bonus and royalty. Wells 2 F. RANKIN, 321 Pacific Finance Bldg., Los Angeles, Cal.

FOR SALE — One-twentieth unit interest in Coalinga oil property, producing, yielding monthly dividends. Will sacrifice for quick deal. Address T, box 310, TIMES BRANCH.

FOR SALE—Have 2 shallow oil wells, bringing in 8376 monthly, with 40 acres, lease at $14,000. Hurry. WALLACE, 521 S. Spring.

FOR SALE—By Lease; 2½ acres proved oil land, McCalough Co., Texas. Apply J. L. SEVERITT, 417 Byrne Bldg. 14124.

FOR EXCHANGE—$1000 interest in developed paying Texas oil company, for automobile. Address G, box 198, TIMES OFFICE.

WANTED—REAL ESTATE.

Houses.

AUCTION

is the quick way to sell your home or vacant property.

PHONE HAYES,
62545 or 67870.

W. DWIGHT HAMMOND, Auctioneer.
1053-55 S. Main St.

WANTED—HOUSE IN HOLLYWOOD

WILL PAY CASH.

BEVERLY HILLS SECTION

Have client who wishes to purchase seven or eight-room modern bungalow or two-story house, bedrooms must be large. Will pay all cash of make substantial cash payment. House must be worth money. Submit properties ranging from $7500 to $16,000.

CALIFORNIA REALTY CO.
WE SELL LOTS
1724 CAHUENGA PHONE 577710

WANTED — WANT 8-ROOM HOME.

Will give CLEAR 60 acres garden and truck land, right near Los Angeles, in good suburban town. Price $12,000.

A. M. JAMISON,
PHONE 61401. 312 Hollingsworth Bldg.

WANTED—HOMES.

From owners only. We have a number of clients for Los Angeles homes. Must be

Los Angeles Daily Times

...ATE—For Exchange.

Houses.

...E—Beautiful Whittier rest... large frontage, complete in e... new, modern, value $20,000... owner of business property ...

6 Normandie worth $7000... for duplex or greater value. ...LINDSEY CO., ...

...E—Beautiful 5-room Fox Hu... 2-car garage; $1000 cash, ... oak woodwork and oak floors... baths and servants' quarters... lot, real value $20,000, ... commercial frontage with store... garage, rents and assures ... Phone 70076.

...ED—Modern 5-room bungalow ... close, Eagle Rock City. Want ... Will assume. ...

...E—6-room mod. white cottage ... 1st payment. VER. 8281. ...

Lots.

...E—3 lots, Los Angeles, all ... Will trade for auto. ...

...E—Choice lot, 50x150, ... WEST SIDE.

...ness Property.

...SPRING STREET, ... NEAR SECOND. ... BUILDING ABOVE LEASED ... RENT, $125.00 PER MONTH. ... OR PROPERTY FOR SALE. ... KELLY, ... BANK BLDG. ...

...ING—Business property ... Broadway, 50 feet ... 70 feet deep. For ... to any $5000 equity for ... Address owner, ... Times Office.

...ness Property.

...SPRING STREET, ... NEAR SECOND. ... BUILDING ABOVE LEASED ... RENT, $125.00 PER MONTH. ... OR PROPERTY FOR SALE. ... KELLY, ... BANK BLDG. ...

...ING—Business property ... Broadway, 50 feet ... 70 feet deep. For ... to any $5000 equity for ... Address owner, ... Times Office.

...ness Property.

...PLASTER FLAT. ...LEYWOOD.

...building is located north of ... Has 3 rooms and dressing ... floors, complete control. Gas ... etc. Oil tanks and shower... Lease runs. Prompt action. ... DEPENDABLE REALTY CO., ... 916-19 Stock Exchange Bldg. ...

...WANTED—Money on Final Mortgage. ...$1500, 3 years; 7 per cent. ... with 5-room bungalow, 1001 Moran... 3 blocks north of Yost blvd. Yale... $1000 cash, $40 per month. For ... Call after 1 p.m. W. MATHEWS, 216 Pa... ...las Bldg. Phone 13978.

...MONEY—$50,000, CITY OR COUNTRY. ... This money is ready for loans from ... to $50,000. ...

...711 BOLLINGSWORTH BLDG. ...MONEY TO LOAN ON CITY REAL ESTATE ... $1000 TO $25,000 AT 7 AND 8 PER ... REAL ESTATE LOANS. ESPECIALLY DESIRABLE ... LOANS OF $5000 TO $10,000. ... AMERICAN MORTGAGE COMPANY ... 624 Metropolitan Bldg. 5th & Olive sts. ...

...HAVE $2500 to loan. Imperial Valley ... 607 CIT. NAT. BANK BLDG. ...

...TO LOAN—Short-time loans, first or second ... mortgages; no commission. Money waiting. ... EDWARD C. CRIBB & SON, 504 Central Bldg. ...

...PRIVATE funds at current rates. Building ... loans on straight mortgages. Money ... ready. Apply to owner. ...

...PRIVATE MONEY to loan 7 per cent on ... property. W. Hollister Bldg. 127... ...$1500, $5000 on $45; $1000, $3000, $6... Hollywood and vicinity. Owner, ... 1926. ...

...MONEY—$50,000 to loan on Los Angeles ... For loans of $10,000 or more. ... $25,000 for straight or building loans. ... Apply to owner, 1015 Security Bldg. ...

...LOANS on 1st mortgages on improved ... property. Will assume. See owner. ... W. WEBB, ... Bldg. 118½ ...

...I have large amounts of money for ... insurance. WM. J. KERN, 1126 Merchants ... Phone 10871. ...

...6851 Hollywood blvd. 570862. ...

...$4000 on improved, party waiting. ... 1st Nat. Bank Bldg. Broadway 1... ...HONEY TO LOAN—JOS. H. WICK, 201 ... T. JOHNSON BLDG. 01787. ...

...for building loans. Apply to owner, ... MARTIN, 1120 Story Bldg. 10... ...$3500 OR $2500 to loan at 7... ...ER BRADBURY BLDG. 11... ...ON LOAN—... ...

...Have $17,500 to loan, ... 5 years, 8 per cent. ... Will divide in amounts from $500 up. Address owner, P.O. ... BOX E, STATION H. ...

...LOANS—Commercial or mortgage. ... We assist you in developing your ... locating you on lots and subdividing ... Let's talk it over. ...

...FRANK McLINE COMPANY, Lank Dev. ... Title and Trust Bldg. Main 3511. ...

...WE HAVE money to loan for the ... tion of suitable homes. Inquire of ... Title Insurance Bldg. Main 3511. ...

...Have $7000 to loan on ... Address owner, 1... ...

...BUILDING LOANS—Commercial or mortgage. ... We assist you in developing your ... locating you on lots and subdividing ... Let's talk it over. ...

...FRANK McLINE COMPANY, Lank Dep. ... Tel. Wilshire 4454, at Vermont. ...

...WE HAVE money to loan for the ... tion of suitable homes. Inquire of ... Title Insurance Bldg. Main 3511. ...

...$5000. No limit on ... Address owner, ... Times Office. ...

...Have $17,500 to loan, ... 5 years, 8 per cent. ... Will divide in amounts from $500 up. Address owner, P.O. ... BOX E, STATION H. ...

...$1500, 3 YEARS, 7 ... PER CENT. ... 22 BUSINESS PROP... BUILDING LOAN. ... BANK. ELSK ... STREET - CALLENDER-AN... BUILDING. ... 614 S. Hope. Phone 10745. ...

...$1000 TO $4000 ... ...

...WE HAVE $50,000 ... FIRST MORTGAGE ... $25,000 PROPERTY ... WORTH $35,000. ...

...WANTED—Money on Final Mortgage. ...$1500, 3 years; 7 per cent. ... with 5-room bungalow, 1001 Moran... 3 blocks north of Yost blvd. Yale... $1000 cash, $40 per month. For ... Call after 1 p.m. W. MATHEWS, 216 Pa... ...las Bldg. Phone 13978. ...

...MONEY—$50,000, CITY OR COUNTRY. ... This money is ready for loans from ... to $50,000. ...

...711 BOLLINGSWORTH BLDG. ...MONEY TO LOAN ON CITY REAL ESTATE ... $1000 TO $25,000 AT 7 AND 8 PER ... REAL ESTATE LOANS. ESPECIALLY DESIRABLE ... LOANS OF $5000 TO $10,000. ... AMERICAN MORTGAGE COMPANY ... 624 Metropolitan Bldg. 5th & Olive sts. ...

...HAVE $2500 to loan. Imperial Valley ... 607 CIT. NAT. BANK BLDG. ...

...TO LOAN—Short-time loans, first or second ... mortgages; no commission. Money waiting. ... EDWARD C. CRIBB & SON, 504 Central Bldg. ...

...PRIVATE funds at current rates. Building ... loans on straight mortgages. Money ... ready. Apply to owner. ...

...PRIVATE MONEY to loan 7 per cent on ... property. W. Hollister Bldg. 127... ...$1500, $5000 on $45; $1000, $3000, $6... Hollywood and vicinity. Owner, ... 1926. ...

...MONEY—$50,000, CITY OR COUNTRY. ... This money is ready for loans from ... to $50,000. ...

...711 BOLLINGSWORTH BLDG. ...MONEY TO LOAN ON CITY REAL ESTATE ... $1000 TO $25,000 AT 7 AND 8 PER ... REAL ESTATE LOANS. ESPECIALLY DESIRABLE ... LOANS OF $5000 TO $10,000. ... AMERICAN MORTGAGE COMPANY ... 624 Metropolitan Bldg. 5th & Olive sts. ...

...HAVE $2500 to loan. Imperial Valley ... 607 CIT. NAT. BANK BLDG. ...

...TO LOAN—Short-time loans, first or second ... mortgages; no commission. Money waiting. ... EDWARD C. CRIBB & SON, 504 Central Bldg. ...

...PRIVATE funds at current rates. Building ... loans on straight mortgages. Money ... ready. Apply to owner. ...

...PRIVATE MONEY to loan 7 per cent on ... property. W. Hollister Bldg. 127... ...$1500, $5000 on $45; $1000, $3000, $6... Hollywood and vicinity. Owner, ... 1926. ...

...DAY MORNING.

MONEY WANTED—
Real Estate and Collaterals.

...GUARDIAN INVESTMENTS, ...

...SECURITIES ... LOS ANGELES ... PAYING ... 7 PER CENT. ...

...We loan, when delivered, ... the improvements for California ... Exempt from all taxes except ... personal property tax. ... Pacific Trust and Savings ... Bldg., Pasadena. Income list is ... by the owners of ...

...Los Angeles

WHAT'S DOING TODAY.

Ambulance Society, field day, Griffith Park.
Kitchen Society, monthly social, Forum Hall, 2026 Riverside Place.
Joint Technical Society, luncheon, noon, Broadway Department Store cafe.
Optimists' Club, luncheon, noon, 741 South Broadway; speakers, Edgar Magnin and Vice-President W. A. Doran of the Citizens' National Bank.
Sales Managers' Association meets at California Country Club, Culver City, 7 p.m. Inauguration of officers.
Playwriting section of Drama League meets at 7:30 p.m. at 805 Brack-Shops, under direction of Richard Ingalsbe.
Los Angeles W.C.T.U. meets at 2 p.m. in First Christian Church, Eleventh and Hope streets. Debate on "Resolved that tobacco is a curse and should be tabooed by civilization."
Los Angeles Post, No. 8, American Legion, meets in clubroom, Washington Building; speaker, City Librarian Perry.
State Superintendent of Public Instruction Wood speaks at social science section meeting of Ebell Club at 10:30 a.m. on "Adapting the Schools to the Needs of the Child."
Ebell Motor Legion meets at 2 p.m., 2718 Trinity street. Program and refreshments. Public invited.
Lions Club luncheon, Alexandria ballroom, noon.

AMUSEMENTS.

Grauman's Rialto—"The Gilded Lady."
Grauman's Broadway—"The Outside Woman."
Clune's—Charles Chaplin in "The Kid."
Ambassador Theater—"The Passion Flower."
Garrick—"The Dollar a Year Man."
Tally's Broadway—"Uncharted Seas."
Orpheum—Vaudeville.
Majestic Theater—"Wedding Bells."
Morosco's—"Adam and Eva."
Mason's Rialto—"In Harem Love."
New Pantages—Vaudeville.
Pantages Broadway—Musical Revue.
Hippodrome—"Flame of Youth."
California—"The Little Fool."
Miner's Theater—"Behold the Man."
Kinema—"Last Quilt."
Rialto—"The Dangerous Moment."
Los Angeles—"Love."
Grauman's—"The Home Stretch."
Gay Gabriel Musical Revue—"The Mission Play."
Shrine Auditorium—Ballet Russe tonight.
Washington Park—Baseball.
Lecture—Mary Pickford in "Through the Back Door."

THE CITY
AND ENVIRONS.

For Mother's Day.

Mother's Day will be observed at 8 p.m. tomorrow in Temple B'nai B'rith in conjunction with the regular services. The Sanhedrin Club and the Sunday-school officers are arranging a program for the evening.

To Change Constitution.

A new constitution and by-laws will be adopted at a dinner-meeting of the 100 Per Cent Club at 6:15 p.m. tomorrow at the Marchetti-Roma Cafe, 616 South Hill street. There will be no meeting of the club at noon today.

At Community Service.

Including special music and motion pictures, community services will be conducted tomorrow evening in the Central Baptist Church. Dr. C. F. Winbigler, the pastor, will speak on health.

To Optimists' Club.

Dr. Edgar Magnin will speak on "Star Dust," and W. A. Doran, vice-president of the Citizens' National Bank, on "Business Conditions", at a meeting of the Optimists' Club at noon today at 741 South Broadway. Miss Sadie Lieberman will furnish music.

Art in the Movies.

The Joint Technical Society will hold a luncheon at the Broadway Department Store Cafe at noon today. Art Director Edward L. Langley of the Douglas Fairbanks studio will address the architects and engineers of the city on the subject of "Art and Architecture in the Movies," using models and drawings of the sets built for the current Fairbanks production, "The Three Musketeers."

KILL REBEL IN BATTLE BELOW LINE.

Fighting Between Federal Troops and Insurrectos is Reported from La Puerta.

[EXCLUSIVE DISPATCH.]

SAN DIEGO, May 4.—In a skirmish between Mexican Federal troops and insurrectos at La Puerta, near Tecate on the Mexican border, this evening, one insurrecto is reported killed.

The insurrectos are commanded by Lizardo Gonzales, formerly a captain under Gov. Cantu and in charge of the Federal troops at Tecate during the Cantu regime. About fifty men are said to have been recruited by Gonzales. At present there are only about twenty-five government troops stationed at Tecate. La Puerta is about five miles this side of Tecate, between Tecate and Tijuana.

The Federal troops are reported to have retired to the fort for reinforcements. Whether the insurrectos are the same that shot up Tijuana old town yesterday is not known. There was no fighting in Tijuana today.

Gen. Rodriguez, commander of troops in the northern district of Lower California, said tonight that he had enough soldiers in the district to take care of any trouble and that men had been sent out to capture the insurrectos who are reported to have fled to the mountains.

Esthonia Wants Recognition.

[BY CABLE AND ASSOCIATED PRESS.]

RIGA, May 4. — Esthonia has asked permission to send a new consular agent to America as a representative to seek American recognition for the Esthonian government.

BUSINESS BREVITIES.
(Advertising.)

Weaver Roof Manufacturing Company, Sylvester L. Weaver, president, 339-341 East Second street, Broadway 784. Ask your dealer for Weaver roofings, water-proof papers and paints.

The Times Branch Office, 619 S. Spring street. Advertisements and subscriptions taken. Telephone Pico 700, 10391.

White china for hand-painting. Chapman & Bailey, 233 S. Broadway.

Diamond loans. Kusel, Stimson Bldg.

Dr. Crocker new at 321 W. Third.

Have Steckel make your pictures.

REMOVAL SALE FURNITURE!
25 TO 50 PER CENT DISCOUNT
BIG ASSORTMENT BEDROOM FURNITURE
IVORY DRESSER, 28-IN. TOP, 24-IN. PLATE GLASS MIRROR, $20.
Davenport and 2 chairs, $140. Big bargain in lamps and shades, phonographs, gas stoves, mattresses.
FURNITURE DIRECT FROM THE FACTORY.
M. S. FURNITURE STORE
1910 SOUTH MAIN STREET

PLAN NEW ANALYSIS IN VANCE CASE.

Professor Also to Report on Drug Found in House in Which Girl Died.

A second analysis of the vital organs of Miss Marie Vance, Chicago girl whose death at the "gift bungalow" here at 822 West Fifty-ninth street, is now under investigation, may be made by Los Angeles authorities, it became known yesterday.

Dispatches to The Times stated that Coroner Hoffman of Chicago, who started the investigation into the girl's death, announced that the Los Angeles health and county authorities will be given an opportunity to make their own examinations to prove that the girl did not die of diphtheria but was poisoned. Analysis made by chemists in Chicago disclosed a large quantity of deadly nicotine poison in the woman's body, although the death certificate accompanying Miss Vance's body from here gave the cause of death as diphtheria.

"The second analysis will do away with the necessity of having Dr. William D. McNally, our expert, travel to Los Angeles," Coroner Hoffman told The Times correspondent.

The complete reports of the medical and chemical experts for Coroner Hoffman, and other data gathered by him, following the request of Dr. Vance that the body of his daughter be exhumed for investigation, arrived at the office of Dist.-Atty. Woolwine yesterday. William C. Doran, chief deputy, will make an immediate examination of their contents and will direct the investigation here, in co-operation with Captain of Detectives Moffatt of the Police Department.

The second analysis will probably be made here by Prof. Arthur R. Maas, who also will analyze a small quantity of a drug obtained by J. M. O'Connell, agent in charge for the State Medical Board, from the house where Miss Vance died.

PLAN PICNIC.

Realtors to Meet in Santa Ana; Other Orange County News.

[EXCLUSIVE DISPATCH.]

SANTA ANA, May 4.—Anticipating a large attendance of southland realtors at Orange County Park, Saturday, May 28, the occasion of their first annual basket picnic, the Orange county Supervisors have appropriated $300 to help entertain them and for incidental expenses of the affair.

Arrangements for the picnic are being perfected by the Santa Ana Realty Board and all realtors in Southern California are invited to attend.

INHERITANCE TAX.

The third largest inheritance tax ever paid in Orange county was upon the O. H. Greenwald estate of $256,187, it was disclosed today. The tax which goes to the State amounts to $6491.42. Greenwald died here February 18. The estate is left to a son, Norman B. Greenwald, a minor.

MEXICANS CELEBRATE.

Mexicans of Santa Ana and vicinity have arranged an elaborate program tomorrow, celebrating the downfall of the French monarchy in Mexico. Mexican band, music, parade, picnic lunch, boxing matches and speeches are included in the program.

WILL OUTLINE NEW DAY-TRIP.

Sunday Automobile Section of "The Times" Will Have Many Features.

The automobile section of The Times next Sunday will be unusually interesting to all motorists. Besides the direct-wire news from the eastern factories and all the gossip along the local Automobile Row there will be another of the interesting one-day trips suggested by The Times and the Automobile Club of Southern California. This one takes in some different features of Southern California's scenery. The new sign-posting program of the Auto Club is announced and two unusually interesting articles, one on chess and checkers by John Dougherty and the other by Capt. Tom Marshall, the noted expert on the great out-of-doors, will be included in this issue.

Sure Way to Get Rid of Blackheads

There is one simple, safe and sure way that never fails to get rid of blackheads and that is to dissolve them.

To do this get two ounces of calonite powder from any drug store—sprinkle a little on a hot, wet sponge—rub over the blackheads briskly—wash the parts and you will be surprised how the blackheads have disappeared. Big blackheads, little blackheads, no matter where they are, simply dissolve and disappear, leaving the parts without any mark whatever. Blackheads are simply a mixture of dust and dirt and secretions from the body that form in the pores of the skin—pinching and squeezing only cause irritation, make large pores, and do not get them out after they become hard. The calonite powder and the water simply dissolve the blackheads so they wash right out, leaving the pores free and clean and in their natural condition. Anybody troubled with these unsightly blemishes should certainly try this simple method.—[Advertisement.

AUCTION

The advertisements of the Los Angeles Auctioneers' Association will be seen on page 6 in Part I, of TODAY'S TIMES

Members of this association are thoroughly reliable and the public is amply protected by the whole membership, so that sellers and buyers are assured of fair dealing.

The Times is the only morning official medium for the association's newspaper advertising.

L. A. Auctioneers' Assn.

Teeth as Low as $5—Best $7 Set

Best set, gums better, no matter how much you say, including your choice of best gum material (metal excepted). Guaranteed 10 years. $7.00

MY EXTREMELY LOW PRICES

Teeth as low as $5.00
Best Set of Teeth (either set) $7.00
Gold Crowns (22 karat) $4.00
Bridge Work (3 teeth) $4.00
Porcelain Crowns $4.00
Gold Fillings $1.00 up
Gold Inlay $5.00 up
Synthetic Porcelain Fillings $1.00 up
Silver Fillings 50c
Cement Fillings 50c up
Teeth Treated 50c
Pyorrhea Treatment, per tooth $2.00
Nerve Removed (painless) $1.00
Teeth Extracted (painless) 50c

No charge for Painless Extracting and Cleaning when other work is contracted for.
All gold is reliable, and I pay cash or allow you full value for it on dental work.
SOFT & DENTAL PARLOR. A PRIVATE, high-class, up-to-date SANITARY dental office with sterilized instruments and gentle, expert operators whom you will not be ashamed to recommend to your friends.
X-RAY PRICES
Single exposure $1.00
Additional exposure (each) 75c
10 Exposures 5.00
Complete set (12) 5.00
Perfect Fitting Guaranteed
EXAMINATION FREE—PHONE 53339
DR. FAIRFIELD
Entire Third Floor, 238 S. Broadway
Hours: 8:30 to 5:30, Sundays, 9 to 12

TELEPHONE BROADWAY 1950
PUTNAM STUDIOS
757 SO. LOS ANGELES ST.

PYORRHEA
$2 CURED PER TOOTH $2
NO OTHER CHARGES
Hundreds of Satisfied Patients will Testify to My (15 Years) Success as a
PYORRHEA SPECIALIST
I Can Save Your Teeth When Other Dentists Would Extract Them.
Consultation and Expert Diagnosis FREE!
R. C. BAKER, D.D.S.
Hours 8:30 to 5:30. Phone 12021.
336 S. Broadway. Room 291.

Your WATCH
Repaired as good as new or no charge if badly broken. Watches only $1.50
Our Reason
Every watch we repair adds another satisfied customer to our list of thousands. Work guaranteed two years.
Diamonds & Watches Bought
MAGNOLIA JEWELRY CO.
619 S. Spring Street
(Bring This Ad With You)

"UZA" FOR YOUR HAIR
"Uza" Hair Remedy positively removes dandruff, grows new hair, restores color and beauty to gray and faded hair. Always in stock at Owl Drug Co., 6th & Bdwy. "Uza" Laboratory, Los Angeles, U. S. A.

"The Exclusive Specialty House for Feminine Apparel"
Garments of Style, Quality, Popular Prices

Myer Siegel & Co.
443-445-447 Broadway

Distinctive
Summer Frocks
---For Women and Misses

Distinction—that undefinable quality all women aim to achieve, is suggested in the style-atmosphere of these new summer frocks.

Fluffy, piquant styles, radiating youth and charm, is expressive of each model.

Crisp Organdy, Dotted Swiss and Gingham are fashioned into beautiful models—refreshing garments for warm summer days.

All the lovely pastel tones, as well as the darker shades. And, for the quality they represent, are priced exceedingly moderate.

(Second Floor)

Furs repaired, remodeled and made to order by expert furriers, at summer prices now prevailing.

Garments of Style, Quality, Popular Prices
"The Exclusive Specialty House for Feminine Apparel"

Weekly Special
$7.75 EACH
PERFUME BOTTLES

For a GRADUATION REMEMBRANCE no happier symbol of FRIENDSHIP than a Gift of one, or a pair of these delightful PERFUME BOTTLES.

They are 8 inches tall in a slender new design of engraved glass, with the popular long STERLING SILVER Mounted Stoppers, of a pattern, that will add grace and charm to any Toilet Service.

Quality plays as prominent a part as low prices in making this weekly message inviting.

Donovan & Seamans Co.
743 SOUTH BROADWAY
Established over quarter of century
Goldsmiths, Silversmiths Jewelers
OPPOSITE MOROSCO THEATER

Let one of our experienced corsetieres fit you in the privacy of one of our French Corset Shops.
SECOND FLOOR.

Frolaset corsets afford a degree of style and quality that is unusual to say the least, the values in beautiful pink, silk figured Brocades being exceptionally good at $18.

Frolaset
PRONOUNCED FRO-LA-SAY
FRONT Corsets LACED

VOGUE COMPANY
BROADWAY AT EIGHTH

New Stomachs for Old
Eat What You Like and Be Happy
HERBAL MEDICINES
Not Sold in Drug Stores
Not Patent Medicines
No High Prices Here.

Over 100,000 successfully treated
Gall Stones, Biliousness, Indigestion, Constipation.
We recommend Herbal Medicines.

J. P. Klein, cured 4 years, 2622 East Fourth St.
Mr. and Mrs. T. G. Forester, 618 N. Serrano St.
Mrs. I. E. Wilkins, 906 E. 27th St.
W. Seibert, 1031 Summit Ave., Hermosa.
Ed. Dunwick, 441 West 32nd Place; cured 4 years.
Thousands have been cured.
Our treatment of Chronic Diseases is different from all others. Consult free. It pays to investigate before you squander your money.

Rheumatism And all painful diseases quickly removed.
Sanitary Trusses Guaranteed
DROPSY HAS BEEN CURED TO STAY CURED.
Free Trial 30 Days—Money Back.
F. E. CHAMBERLAIN, New Zealand Herbalist,
9 to 5; Saturday, 9 to 6. 522 West 8th Street. 22 years in Los Angeles, Cal.

THE WEATHER
(Official Report.)

LOCAL OFFICE, U. S. WEATHER BUREAU, Los Angeles, May 4.—[Reported by H. B. Hersey, Meteorologist.] At 5 o'clock a.m. the barometer registered 30.06; at 5 p.m., 30.05. Thermometer for the corresponding hours showed 53 deg. and 69 deg. Relative humidity, 5 a.m., 81 per cent; 5 p.m., 39 per cent. Wind, 5 a.m., southwest, velocity 5 miles; 5 p.m., west, velocity 12 miles. Temperatures, highest, 73 deg.; lowest, 52 deg. Rainfall for season, 10.07 inches; last season to date, 12.42 inches. Barometer reduced to sea level.

WEATHER CONDITIONS — Local showers occurred yesterday at some stations on the Gulf and Atlantic coast and in the Upper Ohio Valley, and light rain fell on the North Pacific Coast. In Southern California partly cloudy, cool weather prevailed. Partly cloudy, cool weather is expected to continue in this vicinity Thursday.

SUN, MOON AND TIDES.—Los Angeles, May 5, sun rises 5:00 a.m., sets 6:39 p.m. Moon rises May 5, 3:36 a.m., sets 4:43 p.m. Los Angeles Harbor, May 5, high tides, 7:32 a.m. and 7:49 p.m.; low tides, 2:01 a.m. and 1:36 p.m.

ORCHARD REPORTS.—Minimum and maximum temperatures from the orchards, reported yesterday to the Los Angeles office of the U. S. Weather Bureau, were as follows:

Stations	Max.	Min.
Los Angeles Harbor	61	54
Pasadena	67	50
Tujunga	73	46
Redlands	69	48
Riverside	75	51
Santa Barbara	65	42
San Bernardino	77	50
Santa Ana	69	47

LOCAL FORECAST.

For Los Angeles and vicinity: Fair Thursday; moderate westerly winds.

STATE FORECAST.

SAN FRANCISCO, May 4.—Weather forecast: San Francisco and vicinity: Showers Thursday, followed by fair weather; moderate westerly winds. Southern California: Fair Thursday; moderate westerly winds. Sacramento Valley: Generally fair Thursday; gentle winds, mostly southerly. Santa Clara and San Joaquin valleys: Generally fair Thursday; gentle westerly winds.

ARIZONA FORECAST.

WASHINGTON, May 4.—Forecast for Arizona: Fair Thursday and Friday; not much change in temperature.

COLORADO RIVER.

YUMA (Ariz.) May 4.—[Exclusive Dispatch from the U. S. Reclamation Service.] Gauge height Colorado River, 18.9 feet. Discharge, Monday, 24,220 cubic feet; Tuesday, 21,000 cubic feet.

TEMPERATURES.

	Max.	Min.		Max.	Min.
Abilene	84	58	Oklahoma	64	52
Boise	56	42	Phoenix	92	58
Boston	56	48	Pittsburg	56	48
Buffalo	62	52	Portland, Or.	62	48
Chicago	52	42	Rapid City	54	38
Denver	70	46	Red Bluff	92	46
Des Moines	64	46	Roseburg	62	44
Dodge City	86	58	Roswell	78	52
Eureka	54	46	St. Louis	64	54
Flagstaff	84	34	Minneapolis	62	
Fresno	70	46	St. Paul		46
Galveston	70	64	Sacramento	64	52
Havre	76	40	Salt Lake City	78	54
Helena	74	46	San Diego	64	54
Independence	84	52	San Francisco	56	46
Kamloops	68	34	S. Luis Obispo	66	44
Kansas City	80	60	Seattle	58	42
Knoxville	70	54	Spokane	66	40
Los Angeles	63	52	Tonopah	82	46
Memphis	76	60	Tucson	92	60
Modena	88	32	Washington	72	42
Needles	88	56	Winnemucca	68	34
New Orleans	78	62	Winnipeg	58	36
New York	58	46	Yuma	94	58
North Head	58	46			

This interesting booklet tells what kind of window shade is best suitable to each room window. It likewise describes T-W (Talbert-Whitmore) Quality Shades, which leading dealers carry. Send for a copy.
TALBERT-WHITMORE COMPANY,
Los Angeles
Mfrs. and Wholesalers Exclusively.

May Records
RED SEAL
"On Miami Shore," by Kreisler.
"In Old Madrid," by deGorgoza.
"Canzonetta," by Heifetz.
"Story of the Rose," by Werrenrath.
DANCE HITS
"Make Believe" and "Some Little Bird."
"Marie" and "Answer."
"Why Don't You?" and "Siren of Southern Seas."
SPECIALS
"Humming" and "My Mammy" and others.
RICHARDSON'S
Victrolas TELEPHONE ADDS Victors
727 WEST SEVENTH STREET
and AMBASSADOR HOTEL
(25)

GO AFTER THAT SKIN TROUBLE WITH POSLAM

If any unsightly eruption is showing on your skin decide right now that you have tolerated it long enough. Take prompt steps toward its removal by the use of a little Poslam.

Poslam, the concentrated healing remedy, is made to render quick and dependable help to every man, woman and child who suffers from pimples, eczema, rash, redness, itching and other grievous skin troubles. At once it soothes, cools and comforts. Makes the work of healing eczema unusually short and pleasant.

Sold everywhere. For free sample write to Emergency Laboratories, 243 West 47th St., New York City.—[Advertisement.

Diseased Skin
Freedom at once from the agony of skin disease. The soothing wash of oils. Try D. D. D.—It's different. 35c, 60c and $1.20. We guarantee the first bottle.
D.D.D.
The Lotion for Skin Disease
THE OWL DRUG COMPANY.

VITAL RECORD.

MARRIAGE LICENSES.

The following marriage licenses were issued yesterday, Name and age given.

ASTLER—WALKER. Walter H. Astler, 23; Edith Walker, 21.
BAIER — SCHWETZ. Jacob Baier, 69; Carrie Schwetz, 48.
BECHTLE—BEATTY. George L. Bechtle, 24; Arline L. Beaty, 22.
BROUSSARD — BUCHANAN. Fred Broustard, 25; Eula Buchanan, 22.
BRUECK — SPROUL. Nick Brueck, 36; Lenora Sproul, 35.
CONTRARAS—CASTILLO. Frank J. Contraras, 29; Susie D. Castillo, 20.
CROCKETT—KELLNER. Charles A. Crockett, 61; Emma B. Kellner, 60.
CROUSE — FUQUAY. Lesley F. Crouse 24; Jessie M. Fuquay, 19.
ELISSETCHE—LARRONDE. Pierre Elissetche, 55; Catherine Larronde, 42.
EUSTIS—BROOKS. Arthur L. Eustis, 26; Alma F. Brooks, 24.
FERREL—RODRIGUEZ. Ignacio Ferrel, 28; Marie F. Rodriguez, 24.
FIFE — YOUNG. Loris M. Fife, 26; Genevieve O. Young, 18.
FOCHT—KIRK. Leroy A. Focht, 27; Pearl A. Kirk, 26.
FRISBEE—NEFF. J. Charles Frisbee, 57; Minnie M. Neff, 36.
GLODFELTY — MYERS. Walter T. Glodfelty, 39; Alice Myers, 29.
HALL — HAIGHT. Charles W. Hall, 23; Doris A. Haight, 22.
HANEN—DE LISLE. Louis E. Hanen, 22; Marion R. De Lisle, 24.
HILL—HARLETT. William Hill, 50; Tessie L. Harlett, 39.
KINGSLEY — POWER. Willard C. Kingsley, 20; Edna M. Power, 24.
KINNAMAN—WHITCOMB. William W. Kinnaman, 43; Mary M. Whitcomb, 46.
KROFALO—RESENDIZ. John Krofalo, 30; Aska Resendiz, 20.
LIPPS—WEBB. Eugene O. Lipps, 21; Clarice D. Webb, 16.
LONG—JOHNSTON. Arthur L. Long, 29; Loraine M. Johnston, 29.
MAYO—SHERMAN. Charles A. Mayo, 23; Marion A. Sherman, 21.
McCAMLIN—NEGARD. Wendell P. McCamlin 29; Ruth Negard, 23.
MENDEZ—CARRILLO. Albert Mendez, 29; Angela Carrillo, 26.
MOELLER—DIETRICH. Regnar Moeller, 24; Leona C. M. Dietrich, 21.
MORGAN—SPARR. William R. Morgan, 32; Ruth F. Sparr, 29.
MUMFORD—LIMERICK. Frank W. Mumford, 21; Marion Limerick, 21.
MUSSATTI — FRANSON. Angelo G. Mussatti, 33; Ida T. F. Franson, 29.
O'CARROLL—FRIESZ. Joseph E. D. O'Carroll, 39; Clara D. Friesz, 28.
PELLERIN—GRISSON. Rosario Pellerin, 21; Madelyn E. Grisson, 18.
PRESSLEY—GAGE. Beth D. Pressley, 21; Louise C. Gage, 19.
RALL—KEISER. Udo Rall, 25; Doris Keiser, 24.
REDMOND—SCHULTZ. Edward Redmond, 20; Elsie Schultz, 18.
ROBINSON—SEEBERG. William J. Robinson, 29; Lucille L. Seeberg, 25.
SANFORD — COLE. Curt B. Sanford, 27; Uva J. Cole, 22.
SHIDLER—SLAYDEN. Virgil C. Shidler, 25; Alice M. Slayden, 20.
SMITH—HALL. Arnold V. Smith, 25; Ola M. Hall, 20.
SMITH — VAN BUSKIRK. Joseph W. Smith, 21; Martha Van Buskirk, 23.
SNYDER—SHIMER. Joseph G. Snyder, 66; Minnie Shimer, 52.
STARR—TYNER. Raymond G. Taber 22; Irene V. Tyner, 20.
WIDENER—MALONE. Floyd D. Widener, 23; Mildred M. Malone, 20.
WOLF—RUBENSTEIN. Julus H. Wolf, 21; Frieda Rubenstein, 21.
YOUNG—COX. Clair D. Young, 21; Lillian M. Cox, 18.

BIRTHS.

Names, sex, place and date of birth.

ANDARY. Mr. and Mrs. George. Daughter, 570 Macy street, May 1.
BORELLA. Mr. and Mrs. Anthony. Boy, 1339 Bisnet street, May 1.
BOWLING. Mr. and Mrs. Joseph. Daughter, County Hospital, May 2.
COREY. Mr. and Mrs. Harry. Boy, Private Home Hospital, April 30.
CUSHMAN. Mr. and Mrs. Clyde. Daughter, French Hospital, May 2.
DORAME. Mr. and Mrs. P. Q. Boy, 5715 South Alba street, April 29.
DUNCAN. Mr. and Mrs. Charles. Daughter, California Lutheran Hospital, April 26.
HARRIS. Mr. and Mrs. John. Boy, Los Angeles, Cal., April 29.
HARRIS. Mr. and Mrs. Lewis. Daughter, 1425 East Twenty-first street, May 1.
HAWES. Mr. and Mrs. Bert. Boy, 217 North Broadway, April 23.
HAWKINS. Mr. and Mrs. Guy. Daughter, Private Home Hospital, May 2.
HELD. Mr. and Mrs. Elmer. Boy, 4026 First street, April 30.
HODGSON. Mr. and Mrs. Earl. Daughter, 2824 Partridge street, April 30.
HOLLEMAN. Mr. and Mrs. Theodore. Boy, County Hospital, May 2.
HUGHES. Mr. and Mrs. W. Richard. Boy, 1041 Second street, April 30.
JAMES. Mr. and Mrs. Frank. Boy, 422 West Forty-eighth street, April 29.
JOHNSON. Mr. and Mrs. Frank. Boy, Los Angeles Harbor, April 29.
JONES. Mr. and Mrs. Amos. Daughter, 5849 Brentwood street, April 29.
JONES. Mr. and Mrs. Callis. Daughter, Los Angeles Harbor, April 27.
KABALLIS. Mr. and Mrs. Frank. Boy, 720 East Fifteenth street, April 28.
MacLEOD. Mr. and Mrs. Alister. Daughter, California Lutheran Hospital, April 27.
MORIT. Mr. and Mrs. Felix. Boy, 1113½ South Avenue 18, May 1.
O'BRIEN. Mr. and Mrs. William. Daughter, St. Vincent's Hospital, April 30.
RAMAGE. Mr. and Mrs. A. L. Daughter, 648 North Oxford street, April 30.
REICHERS. Mr. and Mrs. Alfred. Daughter, 1497 West Forty-fifth street, April 29.
RICHARD. Mr. and Mrs. Thomas. Daughter, California Lutheran Hospital, May 1.
SHACKLEFORD. Mr. and Mrs. Easton. Boy, 1116 West Twenty-fifth street, May 1.
SHUBEN. Mr. and Mrs. John. Boy, County Hospital, May 1.
VILLALOVAS. Mr. and Mrs. Benoon. Daughter, 647 Lemar street, May 2.
WILLIAMS. Mr. and Mrs. Napoleon. Daughter, County Hospital, May 2.
WRIGHT. Mr. and Mrs. Charles. Boy, 2647 Partridge avenue, April 30.

DIVORCE SUITS FILED.

BURCH. Eva Goldsena against David Wesley.
D'AMORA. Rosian against Vincent.
DRAPER. Anna against Earl.
FREEMAN. Gertrude against Roy Columbus.
HAMPTON. Elizabeth S. against Duval.
JAUSSAUD. Julia against Joseph.
JOHNSON. Alma Dawson against William Lewis.
KROHN. Benda against Clara.
McKNIGHT. Evelyn Isabelle against James.
REDMER. W. A. against Laura.

DIVORCE DECREES GRANTED.

BAKEMETER. Jeannette M. from Harry P.
CALLAWAY. Ida from Samuel Rolla.
DUPUGNAC. Pearl E. from Eugene P.
FLANAGAN. Catherine Eugenia from John H.
HIGGINS. Zophie from Harry.
HOLLEY. Azatia Faith from John Paul.
HOLLOWAY. Lena M. from William H.
HUTLER. William E. from Edna.
KEECH. Willis Howard from Zola Carolina.
KULP. Elizabeth A. from Harry T.
McCANN. George A. from Kate Hewitson.
McCURDY. Florence Smith from Joseph Edward.
McLELLAN. Frank De Wayne from Kenneth.
MILLER. Lillian May from Julius Max.
NEWTON. Nortie E. from Annie E.
PATRICK. Mary E. from W. M.
WUNSCH. Edith from Jay.
RICHARDSON. Charlotte E. from Clarence E.
SLOAN. Ernest Lafayette from Norma Jeanette.
TALBOT. Norma M. from Hayden.
VILLINGER. Bertha from Albert J.
YARTER. Raymond from Veta.

NATURALIZATION PETITIONS.

Petitions for naturalization, with name, nationality, residence and date of coming to the United States given, were filed yesterday in the office of Charles N. Williams, clerk of the U. S. District Court, as follows:

Thomas B. Nichols, England, 636 North Kingsley Drive, April 13, 1906.
Frank E. Bentley, New Zealand, 5419½ Carlton Way, August 18, 1915.
David B. Frame, Canada, 901 South Euclid avenue, Pasadena, April 6, 1909.
Lucy M. Mallers, England, 202 East College street, Covina, November 14, 1895.
Thomas W. J. F. Ault, Canada, 2725 Stephenson avenue, December 31, 1912.
Yaser Gavinar Russis, 1408 West Fifty-fourth street, November 8, 1915.
Ernest G. Jackson, England, 285 East Fiftieth street, March 31, 1909.
Mathew Cafferker, Ireland, El Monte, December 27, 1909.
Herman R. Kowallis, Germany, 544 Bonnie Brae street, July 1, 1902.
Henry Wadthgen, Germany, 491 South Olive street, October 11, 1912.

OFFICIAL DEATH LIST.

Name and place of death—	Age.	Date.
BEVERIDGE, Phile, Los Angeles	70	May 1
BROGAN, Anna, Los Angeles	86	May 1
DILAHUNT, Sarah, Los Angeles	62	May 2
EDWARDS, THOMAS, Los Angeles	67	April 28
HARROW, Virginia, Los Angeles	64	May 2
HATCH, Sarah, Los Angeles	82	April 30
HUTCHCROFT, William, Los Angeles	67	May 3
LRIDWIN, John, Los Angeles	80	May 3
LEON, Martina, Los Angeles	67	April 29
LYNCH, Dr. John, Los Angeles	51	May 1
McKEE, John, Los Angeles	48	April 27
MUNDT, Anna, Los Angeles	56	May 2
PERKINS, Eileen, Los Angeles	12	May 3
REYNAR, John, Los Angeles	55	April 30
SALLAZAR, Josefa, Los Angeles	63	April 30
SALLIMAN, Henry, Los Angeles	41	May 4
SAUNIER, Dr. Andrew, Los Angeles	63	May 3
SEARS, John, Los Angeles	39	May 3

DEATHS.

With Funeral Announcements.

ALEXANDER. May 4, 1921, Simon Alexander, brother of Mrs. Julia Laventhal, Mrs. Bertha Laventhal and Mrs. J. Morris. Funeral services will be held at the chapel of J. D. Fatis & Co., corner Tenth and Flower streets, this afternoon at 1:30 o'clock. Interment, Home of Peace Cemetery.

ARON. At Tucson, Ariz., May 1, 1921, Leon Aron, aged 56 years. Services today at 2:30 p.m. from the parlors of Utter & Ruppe, 4254 Monota avenue.

BARNOCK. May 2, Charles J. Barnock. Remains at Breese Brothers, 855 Figueroa. Interment, Denver, Colo.

BUNKER. May 3, Louisa M. Bunker. Remains at parlors of George K. Willett. Funeral Friday, 8:30 a.m., from St. Agnes Church.

COCHRAN. At 1350 West Second street, Dr. W. G. Cochran, aged 77 years. Remains at Breese Brothers, 855 Figueroa. Notice of funeral later.

FROMHOLD. May 4, Dorothy Fromhold. Remains at parlors of W. A. Brown. Notice of funeral later.

DEVINE. The funeral services of [illegible] will be held Friday at 9 a.m. from St. Catherine Church, 4765 [illegible] A. Brown, funeral director.

GAGE. At Pasadena, May 4, 1921, [illegible] aged 65 years, widow of the late [illegible] Gage of Phoenix, Ariz. Funeral Thursday from the parlors of [illegible] & Van Nuys at 1 p.m. Interment at San Francisco.

GLENICA. May 4, Selma V. Glenica, [illegible] aged 54 years. Funeral services will be held [illegible] from the chapel of [illegible] Hollywood Boulevard.

GRINER. May 3, 1921, Henry [illegible] Remains at Breese Brothers.

HANLEY. At his late residence, [illegible] ern street, May 4, 1921, [illegible] 45 years. Remains at parlors of Utter & Ruppe. Notice of funeral later.

HASTINGS. May 3, 1921, Agnes M. Hastings, beloved wife of [illegible] ing agent of Mrs. Louise Burbank. Funeral from parlors of Pierce Brothers, Thursday, May 5, at 2 p.m. Interment, Rosedale Cemetery, 1187 South Grand, [illegible]

HINDEN. At her late residence, [illegible] beloved husband of Angelina [illegible] father of Mrs. Florence [illegible] Funeral Friday, May 6, at 9:30 a.m. from the chapel of Cunningham & [illegible] South Grand avenue, thence to St. Paul's Church, 10 a.m. Services at Los Angeles National Cemetery at 2 p.m. [illegible] will be held at the chapel of [illegible] O'Connor, 9 a.m. Interment, [illegible]

KETCHUM. At 2234 West Adams street, [illegible] Frances Leander Ketchum, aged 72 years, beloved mother of [illegible] S. G. and R. M. Ketchum, [illegible] F. and E. S. Ketchum, Mrs. [illegible] M. H. Ketchum, Pasadena. Funeral services Friday, May 6, at 2 p.m. from residence, 2234 West Adams street. Interment, Rolling Hills Cemetery. Brown, funeral director.

KINNEAR. At Long Beach, May 3, [illegible] near, mother of Dean and [illegible] Funeral services at Cunningham & [illegible] and Almeria streets, Friday, May 6, at 2 p.m.

L

RECORD.

LICENSES.

Persons who intend to marry must secure licenses from the County Clerk before the ceremony can be performed. Following is a list of those who have secured licenses:

Walter H. Astler, 23; Edith ... South Bales, 20; Carrie ... ge L. Bechtle, 24; Arline ... AN. Fred Sprouse, 23; ... ick Strunk, 56; Lenore ... Frank J. Contreras, 20; ... Charles A. Crockett, 61; ... ney F. Crouse 24; Jessie ... Pierre Elizalde, 26; ... L. Hamlin, 20; Alma F. ... Ignacio Fuentes, 28; Marie ... Fife, 26; Genevieve O. ... Fischer, 27; Pearl A. Kirk, ... Frisbee, 37; Minnie ... Walter T. Goolsby, 29; ... W. Hall, 23; Doris A. ... E. Hansen, 22; Ma- ... Hill, 20; Tessie L. Hop- ... Willard C. Kingsley, 29; ... William W. Kinnaman, ... 46 ... John Kvedaris, 20; Anna ... Lipps, 21; Clarice D. ... L. Long, 20; Lorraine ... A. Mayo, 22; Marion ... ndell F. McCarlie 29; ... bert Mendez, 26; Angela ... Wagner Moeller, 24; Lo- ... B. Morgan, 52; Ruth ... Frank W. Mumford, 21; ... Angelo G. Mussitti, 33; ... ch R. O'Carroll, 39; ... arte Pellerin, 21; Made- ... D. Pressley, 21; Louise ... 20; Orville Reiver, 24; ... Richmond, 20; Eli ... William J. Robinson 29; ... R. Rudnick, 27; Ura J. ... ell C. Schiller, 23; Alice ... Smith, 25; Ola M. Hall, ... Joseph W. Smith, 21; ... G. Snyder, 56; Minnie ... ard G. Taber 20; Irene ... ond D. Widmer, 23; Mil- ... ie H. Wolf, 21; Frieda ... erg, 21; Lillian M. Cot- ...

THS.

... nd date of birth.

... Anthony, Boy, 1339 ... seph, Daughter, County ... ey, Boy, Private Home ... Clyde, Daughter, French ... G. Boy, 3719 South ... Charles, Daughter, Cali- ... ton, Boy, Los Angeles, ... Boy, 217 North ... Boy, Private Home, 1425 ... Daughter, 4626 First ... Daughter, 2824 ... Daughter, Boy, Chinese ... Richard, Boy, 1043 ... Boy, 422 West Forty- ... Frank, Boy, Los Ange- ... Daughter, 5840 Bronx- ... Daughter, Los An- ... Frank, Boy, 720 East ... Daughter, Cali- ... April 29, Daughter, St. ... Ill., Boy, 1115½ South ... William, Daughter, St. ... Alfred, Daughter, 3407 ... Daughter, Cali- ... Mary I. ... Mrs. Ruth, Boy, 647 ... Stephen, Daughter, ... Mrs. Bessie, Boy, 647 ... Alfred, Daughter, 2847 Port- ...

ITS FILED.

... Robert David Wesley, ... Jr., and Ruth Ethel Hoyt, ... at San Diego. ... Ben Rose Columbia, ... Ernest Doral, ... Lawrence William Lewis, ... Ida, against James ... ES GRANTED. ... Mary F. ... Eugene ... Emma John M. ... Carolina ... Ida Florence, ... Thornhold, ... W. A. Brown, Nellie ...

DEATHS.

With Funeral Announcements.

DEVINE. The funeral services of Daniel Devine will be held Friday at 9 a.m. from Holy Cross Catholic Church, 4705 South Main street. W. A. Brown, funeral director.

GAGE. At Pasadena, May 4, 1921, Wanda V. Gage, aged 45 years, widow of the late George V. Gage of Phoenix, Ariz.

Funeral Thursday from the parlors of Bresee Bros. & Van Nuys at 4 p.m. Cremation, San Francisco.

GLENICA. May 4, Selma V. Glenica of Hollywood, aged 64 years.

Funeral services will be held today at 3 p.m. from the chapel of Butcher & Sullivan, 6240 Hollywood Boulevard.

GRINER. May 2, 1921, Henry J. Griner.

Remains at Bresee Brothers'. 852 Figueroa.

HANLEY. At his late residence, 540 South Flower street, May 4, 1921, Peter Hanley, aged 45 years.

Remains at parlors of Ulter & Ruppe. Notice of funeral later.

HASTINGS. May 3, 1921, Anna R. Hastings, beloved aunt of Mrs. Laura Taylor of Arcadia.

Funeral from parlors of The White Company, 1137 South Grand. Thursday, 2 p.m.

HEMSEN. At 2905 Sunset Place, Maximilian F. Ihmsen, beloved husband of Angelina Arido Ihmsen and father of Mrs. Florence H. Goodsell.

Funeral Friday, May 6, at 9:30 a.m. from the chapel of Cunningham & O'Connor, 1916 South Grand avenue. Solemn requiem mass at St. Paul's Church, Seventh and Catalina streets, 10 a.m. Services under auspices of Los Angeles Lodge, No. 99, B. P. O. E. Will be held at the chapel of Cunningham & O'Connor, 9 a.m. Interment, Calvary Cemetery.

KETCHUM. At 2234 West Thirty-first street, Mrs. Frances Jeanette Ketchum, aged 64 years, beloved mother of R. H., S. G. and E. M. Ketchum of Los Angeles, S. and E. F. Ketchum of Kansas City, Mo., H. E. Ketchum of Chicago, Ill.

Funeral services Friday, May 6, at 2 p.m. from residence, 2234 West Thirty-first street. Interment, Hollywood Mausoleum. W. A. Brown, funeral director.

KINNEAR. At Long Beach, Mrs. Lydia J. Kinnear, mother of Frank and Gertrude Kinnear.

Funeral services at Cleveland's chapel, Second and American streets, Friday at 2 p.m.

LAWRENCE. May 3, Mrs. Sarah Ethel Lawrence.

Remains at parlors of McKellar & Clark.

LINDSEY. In Glendale, May 2, Virginia, infant daughter of Mr. and Mrs. William Lindsey, sister of William Lindsey, Jr., Sarah and Mary Lindsey, aged 22 years.

Funeral Friday at 2:30 p.m. at Trinity Methodist Church, Twelfth and Flower streets. McKellar & Clark, directors.

LUCAS. May 3, 1921, Mary Lucas, aged 78 years.

Remains at parlors of The White Company, 1137 South Grand avenue.

MARSHALL. At 1307 North Kingsley Drive, to Josephine B. Marshall, aged 78 years, mother of Mrs. Jodie Lee Baker of Van Nuys and C. Barry and Miss Eileen Marshall of Hollywood.

Interment, Houston, Tex.

MARTIN. At 417 South Soto street, Rhoda Martin, aged 78 years.

Remains at parlors of E. R. Graham & Son Co., 1336 South Grand avenue.

PAYNE. May 3, 1921, George H. Payne, husband of Sarah L. Payne of 1172 West Eighth street.

Funeral services will be held at parlors of J. D. Fark & Co., corner Tenth and Hope streets, Friday, 2 p.m. Interment, Inglewood Park.

PERKINS. May 2, Eileen, beloved daughter of A. and Mrs. Edmond Perkins, aged 12 years.

Funeral services today at 2 p.m. from chapel of Cunningham & O'Connor, 1916 South Grand avenue. Interment private.

PURDUM. In Oakland, Cal., May 2, 1921, Mary Purdum, native of Illinois, dearly beloved mother of Ada Sutherland and Charles Purdum, sister of Mrs. Mary Hartman, under the Union Circle, No. 10, Ladies of the G. A. R., will be held in the chapel of Butcher & Sullivan Co., corner Tenth and Flower streets, Friday, May 6, at 2 o'clock p.m. Interment, Rose Hills Cemetery.

ROSS. At his home, 902 Hudson street, May 3, 1921, Francis E. Ross.

Funeral notice later. J. D. Fark & Co., directors.

SEARS. May 3, John Brown, beloved husband of Helena Sears.

Remains at chapel of Cunningham & O'Connor. Interment, Waco, Tex.

WALKER. At 427 East Third street, 1241 West Thirty-third street, May 4, 1921, John Asa Walker, aged 62 years, a native of New York, beloved husband of Charles A. Walker, loving father of Donald Bloe of Eagle Grove, Iowa, and Alexander Walker of Pekin, Ill.

Services Friday, May 6, at 10:30 a.m. at her late residence. Interment Inglewood Park Cemetery. Remains directed to be cremated (Eagle Grove, Iowa, papers please copy).

WHITSON. The funeral services of Walter Whitson will be held at 11 a.m. Friday at the funeral parlors of W. A. Brown, 1238 South Flower street.

WILSON. At 2545 Scarff street, Jerry L. Wilson.

Remains at parlors of E. R. Graham & Son Co., 1336 South Grand avenue.

WINDHURST. In this city, May 2, 1921, Mrs. E. Windhurst, aged 50 years, beloved husband of Martha S. Windhurst and father of Mrs. Ethel Windhurst, and brother of Mrs. E. Windhurst.

Funeral from chapel of North & Son Co., 1147 South Flower street, at 2 p.m. Thursday, May 5, 1921.

WOOD. In this city, Louis Wood, formerly of Middletown, N. Y.

Remains at chapel of Ivy R. Gudgell, Interment, Middletown, N. Y.

CARD OF THANKS.

Mat Harris of 2201 Joliet street expresses sincere thanks and heartfelt appreciation to the friends who extended their sympathy in the bereavement in the death of his beloved wife. Mat Harris also thanks the members of Globe Lodge No. 160, I. O. O. F., Tyrolean Gesang and the Pioneers of Los Angeles.

LODGE NOTICE.

SCOTTISH RITE CATHEDRAL, 960 South Hope street, Tuesday, May 6, 8 p.m., stated meeting. Fraternal visitors are invited.

CEMETERIES.

FOREST LAWN
Cemetery Mausoleum Crematory
"Among the Hills."
Junction Glendale avenue and San Fernando Road.

FUNERAL DIRECTORS.

GODEAU & MARTINONI
FUNERAL SERVICE THAT SATISFIES.
Phone Broadway 2751—35427.
Branches San Francisco, Oakland and Berkeley.

Utter & Ruppe, 4254 Monetta Avenue.

Garrett & Company, 1237 S. Flower.

McKellar & Clark. Main 7355.

W. H. SUTCH.

C—R—E—S—C—E.

FLORISTS.

HIGHEST QUALITY. PROMPT DELIVERY.
Cut Flowers—Floral Designs.
Paul J. Howard's,
1356 WEST SEVENTH STREET.
WILSHIRE 1900—AUTOMATIC 8200

CREMATORIES.

Los Angeles Crematory, 180th. Tel.

PEONAGE INDICTMENTS AGAINST GEORGIAN

[BY A. P. NIGHT WIRE.]

MACON (Ga.) May 4. — Indictments charging peonage and conspiracy to commit peonage were returned against John S. Williams and his sons, Marvin, Hulon and Lee, of Jasper county, by the Federal grand jury today. The jury returned no bills in three other cases investigated. John S. Williams was recently convicted of murder in connection with peonage cases and sentenced to life imprisonment.

THE TIMES CIRCULATION FOR APRIL, 1921.

STATE OF CALIFORNIA, COUNTY OF LOS ANGELES, ss.

J. Boom, Business Manager of the Los Angeles Times, being duly sworn, declares that the following is a true statement of said newspaper's circulation for the month of April, 1921:

April 1	
April 2 (Sunday)	
April 3	
April 4	
April 5	
April 6	
April 7	
April 8	
April 9	
April 10 (Sunday)	
April 11	
April 12	
April 13	
April 14	
April 15	
April 16 (Sunday)	
April 17	
April 18	
April 19	
April 20	
April 21	
April 22	
April 23 (Sunday)	
April 24	
April 25	
April 26	
April 27	
April 28	
April 29	
April 30	

Average for every day, April, 1921.
Sunday only average for April, 1921.
Average every day gain over April, 1920.
Sunday only gain over April, 1920.

Business Manager. The Times.

Subscribed and sworn to before me this 2d day of May, 1921.

[Seal] H. L. CRAIG,
Notary Public in and for the County of Los Angeles, State of California.

Southern California Interests

Editorials—News—Business—Society—The Drama

The Times
LOS ANGELES

VOL. XL. THURSDAY MORNING, MAY 5, 1921.—PART II: 12 PAGES. POPULATION | By the City Directory—(1921)—170,291 | By the Federal Census—(1920)—576,673

PRIMARY VOTE ASSURES HOT MAYORALTY FIGHT.

Cryer Supporters Confident; Snyder's Forces Disgruntled at Lack of Support Shown Tuesday.

Following Tuesday's city primary election, at which, according to practically complete returns tabulated at a late hour last night, Mayor Snyder was renominated by a lead of less than 3000 votes over George E. Cryer, it was predicted that between now and city election day on June 7 there will be waged one of the hardest fought municipal campaigns ever seen in Los Angeles.

With returns in from all but sixteen of the city's precincts, the vote for the principal Mayoralty candidates in 720 precincts totaled Snyder, 25,476; Cryer, 30,600, giving Mayor Snyder a lead of 2876. Boyle Workman's vote in these same precincts was 12,899. The districts from which votes are lacking are all in the San Fernando Valley.

In the 720 precincts which had been tabulated last night the total vote cast for Mayor was 78,965, and it was estimated that when the remaining sixteen precincts are tabulated today the total will slightly exceed 80,000.

Attorney Stephens, having renomination, was elected at yesterday's primaries. In 720 precincts he received 61,167 votes, being far the high man among the eleven candidates on the ballot. Judge Audley Myers was second, with 46,603 votes in a field of eight candidates. The election of Mr. Myers at yesterday's primaries was practically assured.

E. F. Parrot, campaign manager for Mr. Cryer, issued the following statement last evening:

"The result of the primary assures the election of George E. Cryer by a final contest on June 7. Cryer's campaign committee spent less than $3900.

"In behalf of the present city administration, our leading opponent, committee obviously expended more than $15,000—probably nearer $20,000—in a desperate effort to defeat the Mayor at the primary.

"Managers of the opposition obviously have control, we are informed that the support of the Mayor had only one end in view and that was to put him over in the primary.

"The incumbent is a well-known man. This is the eighth time he has run for Mayor. For two years past, the press has constantly and nearly every official and citizen has been in public office.

"MUST DO DUTY FIRST.

"George E. Cryer has been in public office a total of seven years. He has signified one of the chief planks of his platform by 'placing the public above self-interest.' Through this attention to duty Mr. Cryer has kept out of the limelight.

"As an unpaid precinct organizer in opposition to the powerful 'machine-like' steam roller, Mr. Cryer finished the ticket. His vote for Mr. Cryer was distinct rebukes to political trickery, to eleventh hour attacks and to the prostitution of the principle of national 'patriotism.'"

Mayor Snyder was plainly disappointed yesterday at the size of the vote cast for him and at his failure to be elected at the primaries. The Mayor said that not more than 50 per cent of his supporters went to the polls, but he said that he was not discouraged. "I shall be elected on June 7," he said. "Just why most of my vote did not come out on Tuesday, I do not know, but between now and the city election I shall wage a vigorous campaign, and when the polls are opened again my vote will be there solidly."

HOME PRECINCT TIED.

As showing Snyder's loss in strength, the Mayor failed to carry his own home precinct, he and Mr. Cryer being tied, with eighty-two votes each, while Mr. Workman received thirty. Mr. Cryer, in his home precinct, received seventy-one, Mayor Snyder forty-two and Mr. Workman thirty-five, while Mr. Workman, in his home precinct, received forty-six, as compared with Mr. Cryer's fifty-six and Mayor Snyder's vote of fifty-four. Snyder supporters expressed themselves as pleased at the showing made by the Mayor in the harbor district, but they found little comfort in the returns from the south and west sections, and the Mayor's vote east of Main street and on Boyle Heights particularly fell below all of his expectations.

At the Snyder headquarters there was much grumbling and dissatisfaction expressed over the failure to bring out a large vote for the Mayor, and a shake-up and re-arrangement in the Snyder campaign forces was predicted.

UNION LEAGUE ACTS.

The opening gun of the campaign for the June 7 city election was fired yesterday when the membership committee of the Union League

(Continued on Eleventh Page.)

Aranca Alexander,
Whose homecoming to El Segundo marks end of tragic war drama.

ELECTION RETURNS.

Following are the primary election return compiled up to the hour of closing last night:

FOR MAYOR.

(720 Precincts, semiofficial, complete.)

M. P. Snyder	25,476
George E. Cryer	30,600
Boyle Workman	12,899
William L. Smith	1,458
Alfred A. Wright	511

FOR COUNCIL.

(720 Precincts, semiofficial, complete.)

First eighteen nominated.)

Walter Mallard	34,388
O. P. Conway	29,404
R. E. Criswell	29,401
F. C. Langdon	28,161
F. C. Wheeler	27,607
E. J. Delorey	24,913
F. L. Cleaveland	24,328
Benjamin Bogardus	23,292
W. J. Sanborn	22,013
W. C. Mushet	20,589
R. M. Allan	20,124
A. B. Conrad	19,630
Ida W. Darling	18,831
F. H. Rhodes	18,764
R. S. Sparks	18,208
Edward Roberts	12,250
W. A. Roberts	11,141
W. C. Steele	10,501
Frank Purcell	9,940
Emma B. Swindell	9,460
Henry A. Hart	9,438
J. M. Edwards	8,555
George P. Mills	8,482
Titus Alexander	8,425
James Shackelford	7,967
J. W. Toms	7,804
T. M. Coughlin	7,497
John B. Franklin	7,480
Frank Blair	6,905
Rosa Smith	6,358
Harry Loomis	6,127
Oscar C. Zahn	5,844
C. M. O'Leary	5,709
L. J. Wright	5,457
Frank Shannon	5,384
Casmus E. Bly	5,192
W. H. Sanders	5,086
J. L. Seamans	4,438
W. J. Thompson	4,150
E. E. Harris	3,533
J. E. Parish	3,175
Irving A. Mandell	3,123
Harry S. Fish	2,985
Julius Levitt	2,778
Cassins E. Bly	2,671
J. I. Seamans	2,184

BOARD OF EDUCATION.

(758 Precincts, semiofficial, complete.)

First fourteen nominated.

M. Jessie York	36,545
C. E. Seaman	30,408
M. C. Bettinger	29,213
C. J. MacCormick	28,088
Elliot Craig	27,620
R. A. Odell	26,215
Mary C. Millspaugh	26,083
Grace B. Ashley	25,179
Egerton Shore	25,045
McIville Dozier	23,664
Martha C. Harmon	14,651
Robert W. Anderson	14,578
D. J. Coyne	13,141
Mary Garbutt	12,829
Paul F. Collins	12,113
C. E. Miller	11,544
Agnes Downing	11,383
Ella E. Bagnall	10,595
Charlotte A. Bass	10,064
C. L. Welch	7,652
Cecelia A. Greenbaum	7,290
Nathaniel Davis	7,138
Esther Jacobson	6,672
H. M. Leach	5,286
Belle M. Hobock	3,241
L. C. Toney	3,124

FOR CITY AUDITOR.

(720 Precincts, semiofficial, complete.) Myers elected.

John S. Myers	40,003
Chester Ashley	12,938
B. E. Morehouse	9,015
Michael Weist	2,560

FOR CITY ATTORNEY.

(720 Precincts, semiofficial, complete.)

Jess E. Stephens	61,167

PROPOSITIONS.

(720 Precincts, semiofficial, complete.)

No. 1.

Yes	24,504
No	46,338

No. 2.

Yes	24,308
No	45,287

No. 3.

Yes	58,956
No	10,692

No. 4.

Yes	43,747
No	13,733

WILL STAGE BENEFIT.

The grade school orchestra of 157 boys and girls between the ages of 6 and 12 years will give a gala concert tomorrow night at Philharmonic Auditorium. Proceeds will be spent for musical instruments for elementary school children.

"To Our Mothers"

—the toast that brings tenderness to every heart and every man to his feet.

GIFTS worthy of her—YOUR MOTHER—may be obtained in our store. Two suggestions we would like to make are new Spring Draperies for her room, or a Chaise Longue for her favorite sunlit corner.

MANY smaller objects of beauty are available—reading lamps, sewing cabinets, book ends, and the like. Come in and let us show them to you for Saturday delivery, for Sunday, as you know, is Mother's Day.

OUR Change in Firm Name entails no change in Ownership, Personnel, Service or Quality of Merchandise.

Convenient Terms Arranged

Birch-Smith Furniture Co.

SUCCESSOR TO LYON McKINNEY & SMITH

Complete Home Furnishers—Phone 60204.
"The Home of Nationally Advertised Goods"
737-41 South Hill St.

LONG-LOST WAR WAIF AT HOME.

Child Restored to Parents After Many Years.

Left Alone in Famine City; Saved by Yankee Soup.

Reunion Here Happy Sequel to Drama of Pain.

Thirteen years ago John Alexander, now a resident of El Segundo, caressed his baby and turned toward America in quest of happiness for his little family. His wife joined him later, but the babe was left in their native city of Budapest to cheer its aged grandmother in her declining years.

John Alexander's baby came home yesterday. But Aranca, the child, is a babe no more. She is 14 years of age, and during the years she has been lost from her parents she has learned to know what sorrow and suffering are, for her lot has been cast among the thousands of starving children of an impoverished Hungarian city.

The homecoming of John Alexander's baby was joyous. In 1908, when his Budapest home was wrested from him during a great industrial strike, the father came to America to earn money to pay his debts. He toiled and he prospered. Later, he sent for his wife.

The great war came. At its beginning, Mr. and Mrs. Alexander lost all trace of their child. In view of the tortures of poverty and starvation that had descended upon Budapest, life for the mother and father was one of anguish. Years of waiting failed to bring any news of the little daughter, who they knew was surviving only through the mercies of those who operated the American soup kitchens. The grandmother had died.

A few months ago the father communicated with a woman who was going to Budapest and implored her to find the lost child. The strange woman went to Budapest, combed the city for the waif and yesterday restored her to the arms of the happy parents.

The child had lived in the poverty-stricken city as had hundreds of other orphans, hungry, homeless and with a heart aching for the caresses of their parents. Had it not been for the big-hearted persons who conduct the American soup kitchens, she, like thousands of other homeless children, would have perished.

But these are the thoughts she is striving to forget in her new home at El Segundo.

MAY SELL PASADENA THEATERS.

Deal for All Crown City Playhouses, Involving a Million Dollars, Near.

The sale of Pasadena's four theaters to Turner & Dahnken, Northern California theater owners and lessees, probably will be consummated today. The deal, involving about $1,000,000, practically was closed last night. Turned & Dahnken own and lease houses in San Francisco, Oakland, Fresno and other northern cities.

Among Pasadena's theaters is the Raymond, which cost $500,000, and was opened a few weeks ago. It is owned by Henry C. Jensen of Los Angeles. He said last night the deal had not been closed formally, as far as his houses were concerned. Mr. Jensen also operates the Pasadena Theater, formerly Clune's, on West Colorado street at De Lacy. He has a fifteen-year lease on the latter house, but a ninety-nine-year lease on the land under the Raymond Theater, which he built. The Pasadena Theater has vaudeville and cinema.

In addition there are two cinema houses on East Colorado street, the Strand at Euclid and the Florence at Hudson avenue. J. M. (Jack) Root, owner of the Strand, last night said his house had been bought for $150,000. G. H. Schulmann owns the Florence Theater.

Ride on Running Board of Truck Fatal to Worker.

Dominick Dighiona, aged 50, of the Venice street department, was instantly killed last night when the rear wheel of a truck driven by G. W. Lawson, also of Venice, ran over him at Speedway and Sunset avenue.

Mr. Dighiona had been riding on the running board of the truck, which is owned by Smith & Lawson of Venice, gravel and sand movers, and he attempted to alight before the heavy machine came to a stop. Although it is conceded that Dighiona's death was an accident, Mr. Lawson is being held by the authorities until the inquest today.

Mr. Dighiona lived at 535 Santa Clara avenue. He had no family. Mr. Lawson's residence is 822 Superba avenue.

HARD ON GAMBLERS.

Hundred-Day Sentences Given Two Glendora Gamesters.

Glendora will not tolerate a quiet little "gentleman's game" of poker. The City Recorder proved it yesterday when he sentenced A. Lopez and Edward Castro to serve 100 days in the County Jail for gambling. They were taken into custody by Constable Robertson.

Though 100 days is said to be a severe sentence for participation in a poker game, the Glendora authorities stated it is not unusual and that all poker players there, if caught, may expect similar punishment.

Name is Linked With Bunko Deals Here

Otis B. Berry (left) and Attorney Paul W. Schenck.

JURY HEARS METHODS OF CON GAMES.

Harpies Capitalize Nods from Bankers, Berry Case Testimony Indicates.

How bunko men hover on the edge of banking and financial circles, capitalizing a nod from men of standing and leading victims to believe that they, too, are important persons in the business world, was brought out yesterday at the trial in Judge Reeve's court of Otis B. Berry, former assistant cashier of the Citizens' Trust and Savings Bank, who is accused of aiding the swindlers in their operations here. It is charged by Dep. Dist.-Attys. Fricke and Stafford that in several bunko games, involving asserted fake stock deals, victims were induced to go to Berry to convert their securities into cash.

Thomas Donahue, one of the complaining witnesses against Berry, charges that he was handed what he thought was about $43,000 in currency, but that later when he opened the package in a supposed stock exchange here he found nothing but paper.

In weaving together the various operations in which Berry is accused of taking part, the prosecution yesterday interrogated Alta Kalley, an employee in a local stock and bond house; C. C. Faucett, book-keeper for A. W. Coote, stock and bond broker, and Orra E. Monnette, president of the bank of which Berry was assistant cashier. He testified regarding his knowledge of Berry's income, and said that the latter told of the possibility of getting a $40,000 account from Donahue for the Hollywood branch of the bank, of which Berry was to be manager. Paul W. Schenck is defense attorney. The case will be resumed today.

Boys Who Borrow Cars to Joy Ride Warned by Court.

The parents of Ralph Stack, 15 years of age, and Wister Clark, 13, now have the authority of the Juvenile Court to admonish the lads to watch their steps. Ralph and Wister, who live in the Wilshire district, were arrested by detectives several days ago as they sped out Wilshire Boulevard in an automobile purported to have been stolen. The detectives fired at the fleeing automobile.

The lads' statement was that they had "borrowed" the automobile to go joy riding. The detectives asserted that about ten automobiles had been "borrowed" by Ralph and Wister, and after joy rides, the machines were abandoned along the roadside.

Judge Weyl warned the boys that if they were not good, they would be committed to a reform school. They made the necessary promise. Poor lads, the judge said, might be tempted to take a machine for a sake of riding in an automobile; but Ralph and Wister could ride in cars owned by their parents and their escapades were, therefore, so much the more flagrant.

INCORPORATIONS.

Standard Laboratories, Inc., incorporators, Harry R. Hamlin, Henry D. Sawtell, W. Calvin McAulay; capital stock, $50,000; subscribed, $300. L. A. Commercial News, Inc., incorporators, C. A. Page, M. A. Page, J. B. Jonsen; capital stock, $25,000; subscribed, $300. Graham-Robinson Hardware Company, incorporators, Oliver V. Robinson, Duncan Graham, Annie (Graham, Charles E. Mendenhall, Mrs. Louise Robinson; capital stock, $10,000; subscribed, $500.

COURT BLOW HITS WATER COMPANIES.

Buying of Stock Interest in Concerns is Not Proof in Desert Land Claims.

Register Groves and Receiver Mitchell of the local Land Office were apprised yesterday of the adverse action of the Department of the Interior in the cases of the Mescal Water and Land Company, and to the North Baldy Land and Water Company, both Los Angeles corporations, holding that any expenditures for stock or an interest in the corporations as a basis for an annual proof in support of desert land claims cannot be received.

The first named company proposed taking water out of Mescal Creek for irrigation purposes, and had a contract to purchase certain lands and water rights in the creek from Alex Lemonton. The incorporators of the company turned over their interests to the Llano del Rio Company, which operated in connection with the locally well-known Job Harriman Socialist colony at Llano, and the officers of the Mescal Land and Water Company were chosen from members of that colony. The colony failed and the Mescal Land and Water Company and the Llano del Rio Water and Land Company failed to furnish the water for irrigation. The department holds that the Mescal Water and Land Company had an unsatisfactory source of water supply for irrigation purposes.

In the case of the North Baldy Land and Water Company, the main stockholders were holders of desert land entries, which have since been canceled, and no such claimant relies on the company for his source of water supply. In addition the rights of the company to use the waters of Mescal Creek are in litigation, and the same rule as to the rejection of proofs in regard to expenditures for stock in the company as part of the annual proofs required in desert land claims, applies to the North Baldy Land and Water Company, as to the Mescal Land and Water Company. Both irrigation projects as such have failed, in the opinion of the special agents of the Land Office, who made a personal examination of the enterprises.

FIGHTING FILM TAX.

Protest of Exhibitors to Be Heard at Mass Meeting Tomorrow.

Theater owners of the nation are a unit in demanding tax reductions and an abolition of the advance film deposit system, according to James A. Walker of New York, national counsel for the Theater Owners' Association of America, who is here to discuss campaign plans with leading exhibitors of the Pacific Coast. Efforts are to be made to do away with the tax levied on music of composers played in theaters. The exhibitors feel that the advance deposit system is eminently unjust, Mr. Walker declared.

A mass meeting will be held at 1 p.m. tomorrow at Walker Auditorium. Mr. Walker will give public expression to the protest of the exhibitors. Samuel I. Berman, secretary of the New York State Exchange, will also address the meeting.

DEATH COMES TO PUBLISHER.

Los Angeles "Examiner" Head Succumbs to Illness.

Had Long Newspaper Career Here and in the East.

Was Prominent in Democratic Political Campaigns.

M. F. Ihmsen.

Maximillian Frederick Ihmsen, publisher of the Los Angeles Examiner, a newspaper man of national prominence, passed away a little before noon yesterday at his home, 1905 Sunset Place, after an illness of almost two years' duration. He was 53 years of age and had been publisher of the Examiner since 1909.

The last rites of the church were administered to Mr. Ihmsen by Bishop Cantwell Tuesday afternoon. So far as arrangements had been made last night for the funeral, it was announced that the services will be conducted tomorrow at 10 a.m. in St. Basil's Church, Seventh and Catalina streets, and will be in charge of Bishop Cantwell.

Mr. Ihmsen's newspaper career covered a period of more than thirty years, nearly all of which time he was connected with the publications of William Randolph Hearst. His political experiences were mostly in connection with the campaigns of Mr. Hearst, although he was an active participant in Democratic party activities and at one time was candidate for Sheriff of New York county.

OF OLD FAMILY.

Mr. Ihmsen was born in Pittsburg, March 14, 1868, the son of Frederick L. and Josephine Ihmsen. The Ihmsen family is one of the oldest in Pennsylvania. Its members were prominent in Pennsylvania business circles. One of their enterprises was the establishment of the first glass factory in the State.

Mr. Ihmsen attended the public schools of Allegheny and graduated from the Allegheny High School in 1886. He completed his education in the Pittsburg Catholic College and in Europe. After completing his university course he was employed in the Pittsburg postoffice. In 1889 he entered upon his long and successful journalistic career by becoming a reporter on the Pittsburgh Leader.

One of his early newspaper achievements was at the time of the Johnstown flood when, as a member of the staff of the Pittsburg Post, he reached the scene of the broken dam and gave the world the first accurate account of the cause of the disaster. He was appointed Washington correspondent of the Post in 1889 and joined the Washington staff of the New York Herald the following year. He became political editor of the New York Herald in 1893 and on March 17, 1894, he was married to Angelina Arado.

Mr. Ihmsen joined the Hearst organization in 1895 when he was made the representative of Mr. Hearst's papers at Albany, N. Y. He became city editor of the New York Journal in 1896 and in 1898 went to Washington as the head of the Hearst news bureau. His work in handling and writing articles during the Spanish-American War earned him further distinction in the newspaper field.

In 1901 Mr. Ihmsen again took the position of city editor of the New York Journal and the following year became political editor of the New York Morning American. He was interested in Democratic politics and figured prominently in the campaign to nominate Mr. Hearst for President in 1905. He also conducted Mr. Hearst's campaign for the New York Mayoralty the same year.

Mr. Ihmsen was one of the organizers of the New York Independence League and in 1907 was nominated for Sheriff of New York county on a fusion ticket. He was defeated in the ensuing election.

For several years Mr. Ihmsen was secretary of the National Association of Democratic Clubs and in 1902 he was a member of the Democratic Congressional Committee. He came to Los Angeles in 1908 and in February, 1909, he assumed office as publisher of the Examiner.

Mr. Ihmsen was a member of the Democratic and Sphinx clubs of New York and of the California, Jonathan, Los Angeles Athletic and Los Angeles Country clubs in Los Angeles. He was also a member of the Los Angeles Elks Lodge.

He leaves a widow, a daughter, Mrs. Clarence Hall Goodshall, of Victorville, and a grandchild, Jane C. Goodshall.

IS TWO-TIME LOSER.

Indemnity Judgment Reversed; Must Pay Costs of Court.

George De Leon was a two-time loser by a decision handed down yesterday by Department No. 2, District Court of Appeal, reversing a judgment of Superior Judge Monroe.

De Leon sued the Pacific Mutual Life Insurance Company to recover on an accident policy issued by that company. By the judgment of Judge Monroe he was awarded the sum of $300 for the loss of the sight of his left eye, and $642 for the loss of time. But by the judgment of reversal he both loses these sums and must pay the costs of the trial, both in the higher and lower courts.

In the decision, which was written by Justice Works, the lower court is criticised for certain actions in connection with the trial.

VICTOR RECORDS
New May Selections
Now On Sale

Dance Records

"Mazie"—Fox Trot	All Star Trio	18739 85c
"Answer"—Medley Fox Trot	All Star Trio	
"Kiss a Miss"—Waltz	Joseph C. Smith's Orch.	18739 85c
"Roseanne"—Waltz	Joseph C. Smith's Orch.	
"Make Believe"—Medley Fox Trot	Paul Whiteman and His Orch.	18742 85c
"Some Little Bird"—Medley Fox Trot	Paul Whiteman and His Orch.	
"Why Don't You?"—Marimba—Medley Fox Trot	All Star Trio	18707 $1.35
"Siren of a Southern Sea"—Medley Fox Trot	All Star Trio	

Popular Songs

"Angels (We Call Them Mothers Down Here)"	Henry Burr	18736 85c
"Over the Hill"	Charles Hart	
"Wyoming"—Lullaby	Charles Hart-Elliott Shaw	18740 85c
"Blue Jeans"	Peerless Quartet	
"Rose I Call Sweetheart"	William Robyn	18741 85c
"Mother of Pearl"	William Robyn	
"Turkey in the Straw"	Pietro	18743 85c
"Russian Rag"	Pietro	

Red Seal Records

"In Old Madrid"	Emilio de Gogorza	64863—$1.50
"Traviata—Addio del passato" (Farewell to the Bright Visions)	Amelita Galli-Curci	64848—$1.35
"Cabezetita" (From Violin Concerto, Op. 35)	Jascha Heifetz	74678—$1.75
"On Miami Shore"—Waltz	Fritz Kreisler	64847—$1.35
"Valse in E Flat Major"	Rachmaninoff	74676—$1.75
"Story of the Rose"	Reinald Werrenrath	64866—$1.50
"I Passed by Your Window"	Frances Alda	64845—$1.35

If you cannot call, check this list and send your order by mail. Prompt service.

FRANK J. HART
SOUTHERN CALIFORNIA MUSIC COMPANY
332-334 SOUTH BROADWAY, LOS ANGELES.
ESTABLISHED 1880

The People and Their Daily Troubles

DOROTHY DIX TALKS

The One Best Bet.

BY DOROTHY DIX.

A young man wants to know whether it is better to marry a girl who is a good-natured sloven, or one who is as neat as the proverbial pin, but who is high tempered.

Back good nature, son, to win always in the long endurance run of matrimony. Better it is to dwell in a pig sty, and eat out of paper bags and tin cans with a woman who wears a smile that won't come off, than it is to live in a house that is spick and span with a mat before every door and a tidy on every chair, with a wife who is disgruntled, and sour, and whose tongue is a perpetual motion nagging machine.

No sensible man overlooks the advantage of getting for a wife a woman who is neat, and tidy, and thrifty, and a good manager, and a blue-ribbon cook. The vision of the orderly home, of the clean swept hearth, and the dainty little dinner on one's own mahogany, has lured more men into matrimony than any other one thing on earth. It is the call of domesticity that every man hears, and to which most men succumb.

But man does not live by bread alone. Cleanliness may be next to godliness, but sometimes it is far removed from happiness. A woman may do her full duty as a housekeeper and yet fail utterly as a wife.

There are houses that are kept so clean that they are bare of comfort. There are homes so orderly that a man dares not move a chair, or rumple a sofa cushion, or drop a paper, or spill a bit of cigarette ashes.

And there are women who work themselves so nearly to death over their housekeeping that they are always a bunch of jangled nerves. Everything irritates them. Everything calls for a burst of temper, or a shower of tears, and everybody about them walks on eggs for fear of doing or saying something that will provoke a scene.

Such women are about as comfortable to live with as the fretful porcupine. They are no companions for their husbands, because nobody can chum up with a bomb that is liable to explode at any minute. There can be no comradeship between them and their husbands, because they can never take a reasonable view of anything, and they make their homes a place of torment, which their families escape from whenever possible.

No matter what virtues and charms such a woman may have, they are more than offset by a disagreeable disposition. For it is not beauty, not intelligence, nor high moral principles, nor domesticity that makes a happy home and a contented husband. It is the spirit of the woman who is at the head of the house. It is her attitude toward life.

This is what makes good nature in a woman atone for a thousand faults and shortcomings. She may have a hollow in her head where the bump of orderliness should be. Money may slip through her slack fingers like water through a sieve. She may be one of those who never get on familiar terms with the clock or do things on time. All is forgiven her because she is a bit of human sunshine.

When we go to her house she draws us across the threshold with so warm a welcome we don't spy under the bookcase to see whether she swept under it or not. At dinner the potatoes may be watery, the meat overdone and the bread underdone, but the jolly talk and the good stories that go around her table turn it into a banquet.

Her children's clothes haven't got as many frills on them as some other woman's, but her boys and girls hang on her neck, and think there is no other human being equal to their mother. Her husband may wish she was a better manager, but when he turns his face homeward of an evening, a deep and abiding peace settles down upon him, for he knows he is going to a place of cheer and laughter, a place where there will be no fretting, or whining, or complaining.

No man can overestimate the value of an easy-going, good-natured wife, one who can grin at misfortune instead of having hysterics over it; one who can turn the misadventures of daily life into comedy, instead of making tragedies of them; one who can fill a despairing man with her own optimism until he has fresh hope infused into his fainting soul; one who doesn't make mountains out of the molehills of her husband's weaknesses, but can laugh at his little stumbles, and set him on his feet again, and thereby bind him to her with hooks of steel, instead of alienating him forever by suspicions and reproaches.

Truly, the good-natured and easy-going wife is one whose price is above rubies, and even if she is sloppy, she is to be chosen in preference to the prunes and prisms maiden with an acid temper.

But why should my correspondent choose either the one or the other of these young women for a wife? Why not pick out a wife who is both neat and good-natured? There are plenty of such girls in every community. One virtue does not crowd out another, and there is no reason why the girl who knows how to keep a house in apple pie order, shouldn't also know how to keep her temper in order.

Perhaps it is true that people who find life amusing do not take it as strenuously as those who make an awful problem of everything, but the smiling one reaches the goal just as surely as do the self-elected martyrs. And they are so much more agreeable companions along the journey.

Therefore, son, in choosing a wife, pick out a neat and tidy girl who has a pleasant way with her, who doesn't take herself too seriously, and who has a jolly laugh that is hung on a hair trigger.

But get a girl who laughs, no matter what other qualities she lacks. For a wife's good nature is like a poultice on the sore spots of life to her husband.

Making More Money.

San Francisco Girl Turns Sunbeams Into Cash by Playing Pollyanna at Hospitals.

THAT'S what they call her in San Francisco—the "Pollyanna" of the Hospital," "The Glad Girl of the Wards," "The Girl with the Smile," and a lot of similar titles which, as she maintains, are a lot more interesting and distinctive than her real name—Lucy Smith.

Her unusual idea for making money, like many others which have proved to be successful, came to her through accident. Miss Smith was seated in the waiting-room of one of the hospitals one day when someone chanced to inquire if there was a public stenographer near by, adding that one of the patients had an important document to dictate immediately. Merely because she wished to be of service to someone who was sick, Miss Smith volunteered to take the dictation, and her work was so satisfactory that the patient asked whether it would be possible for her to return the next day for some more dictation. Almost before she knew it, she was visiting the hospital regularly and, in addition to her work, she managed to bring a breath of encouragement, a glimpse of the outdoor world into the white-walled rooms.

The next development came when one of the nurses inquired if she would mind reading to an old lady for a couple of hours, at the same rate which she had been paid for her stenography, and then came a variety of other tasks under the head of entertaining, card-playing, the reading of newspapers and the like. Everyone wanted the "girl with the smile" to come in for an hour or so to cheer them up and, while she charged a set fee for her services, there was nothing of the commercial in her manner, and her spare time was always at the disposal of the inmates of the freewards. In this way Miss Smith is not only making a very good living, but, at the same time, she has the added knowledge that she is being of material assistance to those who most need her help.

LETTERS TO "THE TIMES."

Saw It Coming.

LOS ANGELES, May 4.—[To the Editor of The Times:] As I was for many years a resident of Chicago I have watched with much interest the Hearst attack on the Bullock people and have been highly gratified to think that the people of Los Angeles have displayed the good sense to turn down the yellow publisher of yellow sheets when he attempted to enforce his stranglehold, blackmail tactics here.

Los Angeles business men are now in a position to inflict the punishment on the Hearst organization it deserves and have no fear of the consequences. When agents of the paper threaten or attempt blackmail they can laugh at them, and not fear they may be put out of business or seriously handicapped. Many of the biggest department stores in Chicago would be more than pleased to withdraw their advertising from his Chicago papers were it not for the fact that they remember what he did to Mandell Brothers and others and rather pay the heavy tribute than suffer a fight against unfair odds.

More power to the voters of Los Angeles who have stood with one of their substantial business concerns as against a New Yorker. Home and home folk first and pro-Germans never is a pretty good rule.

JAMES P. SPAYDE.

Not the Railroads.

LOS ANGELES, May 4.—[To the Editor of The Times:] The citrus growers of Southern California seem to be blaming the railroads for the deflation in their business. Why is it so popular now to accuse the poor railroads for the present period of deflation. The increase in freight rates from Los Angeles to New York on oranges and lemons amounts to less than 3 cents per dozen. Surely the easterner doesn't stop buying on account of this increased cost. A great many people in the East have had their wages cut 15 to 25 per cent and work reduced to a three or four-day week. The people with incomes have had theirs reduced by the passing and reducing of dividends. Oranges, lemons and other citrus fruits are not necessities of life, but luxuries. When one's income is cut in two is it not natural that some luxuries must be given up.

Economic laws are partial to no class, the citrus grower has to take his deflation as well as the farmer, manufacturer and retailer (who still has his coming in spite of his vain efforts to avoid it.)

E. R. WHITE.

Sunday Observance.

LOS ANGELES, May 4.—[To the Editor of The Times:] In regard to voting on the Sabbath, pro and con, surely the Golden State, as well as this beautiful city, needs and deserves a day of rest.

That book of all books, the Bible, tells us of a city, whose gates, were closed on the Sabbath day, nothing brought in, or taken out. God rested on the Sabbath day, and hallowed it, and commands us to not forget it, saying: "Remember the Sabbath day and keep it holy." And if it is right to keep it holy, then it is wholly wrong not to do so. God, is a loving father to the obedient, but to the disobedient, He is a consuming fire! An aged man, who had worked hard and banked $700, fearing the paper of that bank, drew the money out, taking it to another, but found it shut and took his money to his little cabin at the back of the town, and at midnight a burglar with a revolver, stood at his bedside, saying, "Your money or your life." In vain the old man protested! Said the burglar, "I saw you get $700 out of the bank, and take it to another. You were too late and found that bank closed, followed you and have been in ambush here until now. I want the money, or I'll kill you." "Well," said the old man, "you are right, I have the money here, but I owe $100 on this little patch of ground, which I must pay or lose all. I intended paying it, and putting the $600 in the bank to keep me from the poorhouse, as I am not able to work much more and I haven't a relative living, but if you will let me keep the $100, I will give you the $600." "No!" said the burglar, "I'll have it all, or I'll kill you." Now, God has given us seven days and asks us to give Him one, and if we say, "No, Lord, we must have your day, too, are we not as remiss as the robber?"

ALICE V. MORGAN.

Should Rent Storerooms.

LOS ANGELES, May 4.—[To the Editor of The Times:] Is there not a city ordinance prohibiting the fruit stands and second-hand stores from utilizing the sidewalks as a salesroom? It is a disgrace for a city of our size to compel the pedestrians to walk single file in some localities to avoid tearing one's clothes on boxes, barrels and broken-down kitchen chairs.

There is one fruit stand, in particular, on Broadway near First street that is robbing the people of two feet of sidewalk that their tax money paid for. Below Fourth street on Main the street on both sides is lined with a conglomeration of second-hand furniture and fruit stand wares.

If we have an ordinance prohibiting this, why is it not enforced? If we haven't such an ordinance, why don't we.

REX BROADHURST.

Swat the Reformer.

LOS ANGELES, May 4.—[To the Editor of The Times:] You had a cartoon in the paper this morning that was sure to the point and should furnish food for thought to the army of unthinking. I refer to the picture of a man leaving home, his whole being filled with the glad anticipation of an evening of billiards, when a reformer steps from behind a tree to command that these awful billiard games must stop. It's funny now, but it's only a step from what the long hairs have put over to what they will attempt.

If the American people don't about face and demand back the rights and liberties they have lost, it will be but a short time until everything we call personal liberty or amusement will be taken from us.

It is high time that we were all good fellows, giving unto the other fellow all the rights possible so that he may do as near as he pleases as is possible and then getting the same treatment for ourselves. It's just common sense, it's the way to live without friction and the way to fill the world with the sunshine of blessed freedom rather than the gloom of coercion.

GEORGE WRIGHT.

Lumbago.

This is a rheumatism of the muscles of the back. It comes on suddenly and is quite painful. Every movement aggravates the disease. Go to bed, keep quiet and have Chamberlain's Liniment applied and a quick recovery may be expected. Mrs. F. J. Dann, Brockport, N. Y., writes: "I can honestly say that Chamberlain's Liniment cured me of lumbago a year ago last summer. When I began using it, I was flat on my back in bed and could not turn to the left or right. I had a bottle of Chamberlain's Liniment in the house and this was applied to my back. It promptly drove away the pains and ache."—[Advertisement.

GASOLINE ALLEY—SKEEZIX'S ALL RIGHT

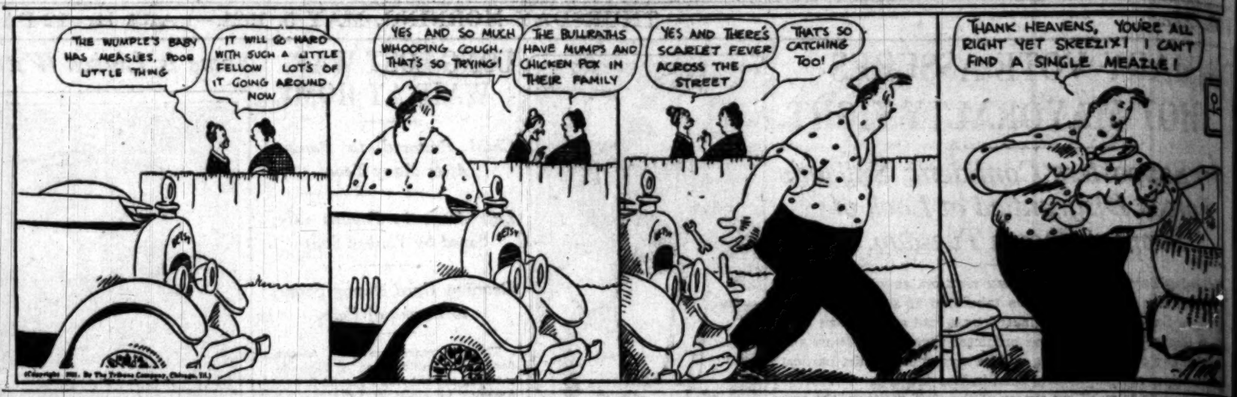

QUESTIONS ANSWERED

[Any reader can get the answer to any question by writing The Los Angeles Times Information Bureau, Frederic J. Haskin, director, Washington, D. C. This service is strictly to information. The Bureau cannot give advice on legal, medical and financial matters, it will not attempt to settle domestic troubles, nor to undertake extended research on any subject. Write your question plainly and briefly. Give full name and address and inclose 1 cent in stamps for return postage. All replies are sent direct to the inquirer.]

Question: Why do thermometers vary?

Answer: Thermometers vary in their indications mainly on account of exposure, assuming that the instruments themselves register similarly under the conditions. Height above ground is an important factor, particularly on still days when radiation is quite active from the earth's surface, at which time important differences between thermometers located only a few yards apart are recorded. Even when there is considerable air movement these differences disappear to a great extent.

Q.: What is "blushing," and how can it be overcome?

A.: Blushing is due to the dilatation of action of the local vasomotor nerves, which causes an increased flow of blood from the heart to the parts that redden. It is a symptom of a high degree of nervousness which can be most quickly overcome by learning to control the emo-

This Store Keeps Open All Day Saturday

J. W. Robinson Co.

Seventh and Grand

Three Events of Interest

1/4 Off

Three More Days

—Entire stock of Silks, Linings and Woolen Dress Goods.—On the Second floor.

—Entire stock of Chiffons, Georgettes and Silk Nets.—On the first floor.

May 2nd-7th

Baby Week

Featuring the daintier things that clothe Babyhood in petal-like loveliness.

Robinson's is giving special attention to the nursery equipment, as well as garments.

BABYLAND—FOURTH FLOOR

Cotton Table Damask

Thursday Feature of Linen Week

Hundreds of yards of Damask and many Pattern Cloths and Napkins of cotton are reduced for Thursday's selling.

They are of good quality in both American and Irish Damasks.

—Table Damask, 64 inches wide, at 75c a yard.
—Table Damask, 72 inches wide, as low as 90c a yard.
—Pattern Cloths, 2x2 yards square, at $3.75 each.
—Pattern Cloths, 64 inches square, at $3.25 each.
—Pattern Cloths, 54 inches square, at $2.50 each.
—Hemmed Napkins, 20 inches square, at $2.85 a dozen.
—Hemmed Napkins, 22 inches square, at $3.85 a dozen.

SECOND FLOOR

Reduced Prices

CALIFORNIA PUBLIC MARKET

Where Spring meets Ninth "The Market Beautiful"

Young's Market Co.

These spring mornings when your folks' appetites need coaxing, tempt them with a breakfast of Young's famous

WILLOWBROOK SAUSAGE

We make it ourselves, of nothing but pure pork, deliciously seasoned. One pound of Willowbrook serves four to six persons.

42 cents the pound
Sold only at
Young's 22 Markets

FREE Today

At I. D. Bakery

A Market Basket to every patron applying with a bundle from any two departments.

Producers' Fish Co.

Sea Food Specialists

FRESH FISH

The Ideal Healthful Economical Summer Food

Bal. of Week Barracuda Yellow Tail Rock Cod Mackerel

12 1/2c

We Specialize in Corn Fed, Dry Picked Poultry

SAM SEELIG CO.

"Cash is Kind"

CALIFORNIA'S LEADING GROCER.

SUGAR

10 lbs. cane . . 77c | 100 lbs. cane $7.65
10 lbs. beet . . 75c | 100 lbs. beet $7.40

Trade here at your favorite grocer's, when you are in this neighborhood. We guarantee the same prices as prevail in our other stores.

Campbell & Laird Delicatessen
Sec. E-1
Special
Armour's assorted canned meats—"Veribest" brand.
15c can, $1.75 doz.

California Fruit Co.
Sec. A
Good eating apples, 5 lbs. 25c
Fancy Bananas, 50c doz. or 2 lbs. 25c
Good sweet peas, 3 lbs. 25c
Once our customer, always one.

Golde's Fresh Dairy Products
Sec. D-4
SPECIAL—Full creamed cheese 23c lb.
Eggs and butter—fresh always

A. E. Works
Stall E-3
Special—Eggs 23c dozen
From nest to consumer. Yard eggs guaranteed strictly fresh.
Best butter, cheese, honey, jam, jelly.

Economy Smoked Meat Co.
Stall D-2
SPECIAL — Eastern picnic hams, 21c lb.
Eastern sugar-cured bacon, 45c lb. sliced.

Braley & Co.
SPECIAL—
Maple cream fudge, lb. 25c
Chocolate cream fudge, lb. 25c
Fruit Tablets lb. 25c

Arnold & Co.'s Pickles
Sec. F-4
Jar goods at reduced prices.
Pickles of all kinds in bulk.
Olives—best on the market

Thor
Vacuum Cleaner,
SPECIAL—$43
$1 first payment, bal. $2.50 per month. No interest.

Pacific Coffee Stores Co.
Very best coffee 35c
Good coffee 30c
Money back if not satisfactory.

Smoodin's
Sec. D-1
SPECIAL—Raspberry and Strawberry preserves, 28c.
Fine Candies.

I. D. Bakery
Sec. H
You'll like our coffee cakes—made by women
5c, 10c, 15c, 20c
Combining quality with economy

I. D. Lunch
Sec. G
Where the hungry man is well provided for, with wholesome food appetizingly served.

Model Soda Fountain
Cool drinks and light lunch.

Gillespie's Scotch Bakery
Stall E-2
"Hoot Mon—Such wonderful pies!"
Delicious Scotch Baked Specialties

Mrs. Erwin
Sec. F-1
Hartsook photos $2 WALLACE
Oil painting FREE with one dozen pictures.

Serge and Silk Poplin Skirts
Stall C-4
At manufacturers' prices, as low as $2.50

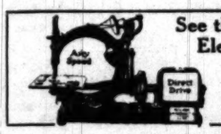

See the New Willcox & Gibbs Electric Sewing Machine

Noiseless—Portable—Automatic
—Almost Human in Performance

Starts quietly and runs with the smoothness and accuracy of a watch. Sold on easy terms. SEE IT AT SECTION C-3.

bles

rmer steps from mand that these must stop. It's only a step from have put over to rpt.

ople don't about ack the rights ave lost. It will until everything perty or amuse- from us.

at we were all unto the other possible so that as he pleases hen getting the ourselves. It's it's the way to and the way to the sunshine of ther than the

BE WRIGHT.

co.

m of the mus- comes on sud- painful. Every es the disease. uiet and have ent applied and ay be expected. ockport, N. Y. nestly say that nent cured me go last summer. H. I was flat and could not right. I had a n's Liniment in was applied to tly drove away ."—[Advertise-

QUESTIONS ANSWERED.

[Any reader can get the answer to any question by writing The Los Angeles Times Information Bureau, Frederic J. Haskin, director, Washington, D. C. This office aspires strictly to information. The bureau cannot give advice on legal, medical and financial matters. It does not attempt to settle domestic troubles, nor to undertake exhaustive research on any subject. Write your question plainly and briefly. Give full name and address and inclose 2 cents in stamps for return postage. All replies are sent direct to the inquirer.]

Question: Why do thermometers vary? R. W. F.

Answer: Thermometers vary in their indications mainly on account of exposure, assuming that the instruments themselves register similarly under like conditions. The height above ground is an important factor, particularly on still nights when radiation is quite active near the earth's surface, at which time important differences between thermometers located only a short distances apart are recorded. When there is considerable air movement these differences disappear to a great extent.

Q.: What is "blushing," and how can it be overcome? R. H.

A.: Blushing is due to the suspension of action of the local vasomotor nerves, which causes an increased flow of blood from the heart to the parts that redden. It is indicative of a high degree of sensitiveness which can be most quickly overcome by learning to control the emotions.

MARKET

rket Beautiful"

t Basket
tron apply-
undle from
artments.

M SEELIG CO.
"Cash is King"
LIFORNIA'S LEADING GROCER.

SUGAR

e ..77c | 100 lbs, cane $7.65
t ..75c | 100 lbs. beet $7.40

ur favorite grocer's, when you are in this neighurantee the same prices as prevail in our other

h Dairy
ts
creamed
lb.
—fresh

A. E. Works
Stall E-3
Special—Eggs 28c dozen
From nest to consumer. Yard eggs, guaranteed strictly fresh.
Best butter, cheese, honey, jam, jelly.

ffee
Co.
....35c
....30c
tisfactory.
's
erry and
erves, 28c.
ds.
Fountain
ght lunch.
's
kery
2
erful pies!"
Baked

I. D. Bakery
Sec. H
You'll like our coffee cakes —made by women
5c, 10c, 15c, 20c
Combining quality with quantity

I. D. Lunch
Sec. G
Where the inner man is well provided for with wholesome food, appetizingly served.

Mrs. Erwin
Sec. F-1
Hartesuk photos SPECIAL—One Oil painting FREE with every dozen pictures.

Serge and Silk Poplin Skirts
Stall C-5
At manufacturers' prices. As low as $2.00

The Home of Better Values — Jacoby's

Jacoby's 46th Anniversary Bulletin

GREATER SOUTHERN CALIFORNIA — STRAIGHT AHEAD

THURSDAY MORNING, MAY 5, 1921.

PUBLISHED BY JACOBY BROS., LOS ANGELES.

Jacoby's Anniversary Goes Merrily On

It's Been a Long Time Since Union Suits Like These Were Sold for 59c

And Watch Men Buy

—They are the comfortable lightweight garments that are so much in demand for summertime. Form-fitting and well made, in short sleeve, knee length style.

—There've been some lively times in the Men's Section since the Anniversary opened, and these suits will give the interest a new start!

Main Floor, North Building—Jacoby's.

Two Interesting Stories That Concern Women

One tells about Mercerized Lisle Union Suits, Anniversary priced, $1.89

—They are pink suits of an exceptional quality, sleeveless and knee length. They have the plain band top that so many women like, and are well reinforced at points of wear. They come, too, in both regular and extra sizes, which is an "extra" bit of good news itself!

The other is of

Silk Bloomers, 33c

—For plenty full, these cotton bloomers are finished with elastic at waist and knee.

Main Floor, North Building—Jacoby's

There Are Thirty Patterns and Colors in Veils at 49c

—They are imported veils, chenille-dotted, as the modern woman demands. And they come in thirty of the most liked patterns and colors.

Main Floor, South Building—Jacoby's

Another Saving for the Men!

Lisle Sox specially priced as and Anniversary feature at 29c

—It sounds like pre-war times indeed to speak of men's sox of this kind at a price as low as 29c.

—They are of fine combed lisle yarn and have double soles and toes and high spliced heels. All the wanted colors.

Main Floor, North Building—Jacoby's

Bright, Sparkling Bar Pins at $1.98

Beauties that will win the heart of matrons as well as graduates

—Come on down to Jacoby's with me and help me choose one of these Sterling Silver Bar Pins. The designs are so pretty I don't know which I like best. Some of them have safety catches.

DARLING LITTLE MESH BAGS FOR GIRLS—59c

—And what little girlie wouldn't be delighted with a Metal-top Mesh Bag —they're so good looking, with their little chains to slip over the wrist—59c.

Main Floor, South Building—Jacoby's

"MISTRESS "75" came shopping,
For she could not think of stopping.
And her friendship does not fail.
She shopped here 'cause she liked to
Years ago, just forty-six,
And made many a "lucky strike," too.
So the habit simply sticks.
Mistress "75" spoke neatly
Of the way the store has grown
And we smiled upon her sweetly.
(Her opinions matched our own.)
Said she, "You're a real 'white alley'
In this merchandising game—
The things you sell look different,
But Jacoby's is the same."

—Mabel M. Parks.

Semi-Cut Glass Has Won Scores of New Friends

An assortment that you'll like to choose from is on sale Thursday at $1.98

—In this lot you'll find Vases, Celery Trays, Ice Cream Bowls, Sauce and Pudding Bowls, and dishes of various shapes and sizes, some with feet and some without.

THE THIRD FLOOR IS A BUSY PLACE WITH THESE DRESSES—$33.00

Enthusiasm has been bubbling about them since they made their debut at the Anniversary Opening!

We counted these lovely frocks by hundreds when they were first shown and eager buying has dwindled to a little group that will create lively interest Thursday!

Which is just about half what these wonderful frocks would be in a regular way, but the manufacturer used his appreciation of the 46th Anniversary by selling them to us at a 'WAY less figure—

WE HAD FOUR MODELS SKETCHED

for these will give you a good idea of what to expect in the way of smartness and unusual charm— Georgettes—gorgeously beaded Georgettes are conspicuous among the prettiest ones—and there are satins and crepe back satins, proudful as can be with their wondrous embroideries. More than likely, because of Crepes and the Silk Voiles and Foulards and Gros de Londres were left 'till last, they'll be in a sentimental rage!

As others, one needs only look at the spring chart—all the best liked ones are here—Harding blue, Copenhagen, rose, gray, brown, black, navy and a world of pastel and high sports colorings.

MODELS THERE ARE FOR EVERY OCCASION—

These gowns—afternoon affairs—street frocks and sport models—more than four hundred of them—and should be for women of slight figure up to those who boast of forty-four.

Would be a good idea—an exceptionally good idea—to see these dresses in the window today. You'll know easily by the crowds.

Third Floor—South Bldg.—Jacoby's

Lovely French Cottons Take on an Anniversary Price That's About Half

About 800 Yards 40-Inch White Eponge and White Crepe at 96c

—Such fabrics as these are easily laundered and give the fullest satisfaction in every way—and the Anniversary saving makes this special of utmost interest.

Tenne Has a Large Share in Wednesdas's Anniversary Activities

A group of this famous designer's Models will keep interest keyed up in the Millinery Shop at $12.98

—It seems that a sensation is due to break out in the Millinery Shop Wednesday, and there are various rumors concerning the wonderful new hats that have arrived from the very famous house of Tenne in New York.

—The Hats are to be features at $12.98!

—Jacoby's representative declares that he literally "stole" this batch of clever headgear, and the values give color to this admission.

—There are twenty-five of them—the very styles being featured by exclusive New York shops at much higher prices.

—All white, black and white, orchid, beige, gray, apple green, turquoise, navy and red hats are all included.

Third Floor, North Building—Jacoby's

New Curtains are in One's Mind's Eye These Days

—Here's some news to "fit in" with the housewife's plans to get her home or vacation cottage freshly curtained at small cost.

—1200 yards of fine count Curtain Marquisette will be on sale Wednesday at 25 cents a yard.

—This pretty fabric is yard-wide and highly mercerized, and it comes in white and cream.

—And don't forget that Jacoby's make Plain Curtains without charge when materials are purchased there.

Second Floor, South Building—Jacoby's

Jet Has a Strong Hold on Fashion's Approval

And the Anniversary features glistening Jet Necklaces and Earrings at very pleasing prices

—There's a great assortment to choose from, and such a varied lot of styles that every taste and costume can be fitted exactly.

Jet Bead Necklaces, $1.19

—Novelty strands of fancy jet beads, some of medium length and others longer. Among them are necklaces with tassel finish and others that are plain or have pendant.

—At $1.25 and $1.75 there are Necklaces of plain jet beads in graduated sizes.

Many Earring Styles

—There's a numerous array of shapes and the sizes range from the small to the very large. Prices are 59c to $2.

Main Floor, South Building—Jacoby's

Pearl Earrings are Strong Rivals of the Jet

A wide assortment has an Anniversary price of 49c

—Some of them have plain and others have the crushed tops. All the popular sizes are represented—the small, the medium and the large.

The Oriental Pearl

—These earrings show the most beautiful opal tints and the sizes include the small, medium and large. Prices 59c to $2.00.

Main Floor, South Building—Jacoby's

Butterick Patterns and The Deltor Take All the Guesswork Out of Dressmaking

The Orient Has Its Share in the News For Thursday

—The Orient is well represented in the sales of this first Anniversary Thursday.

—There are about 5000 yards of beautiful, piece-dyed Japanese Crepe to sell at 34 cents a yard. It's 30 inches wide and comes in plain colors.

Second Floor, South Building—Jacoby's

Lovely "Foreigners" Grace Thursday's Anniversary Selling

—Some extremely dainty fancy White Organdies have come to the Anniversary event from those wonderful Switzerland looms in St. Gall.

—They are 45 inches wide and woven in hair cross stripe effect.

—Only 250 yards and 36 cents is about half the real worth of them.

Second Floor, South Building—Jacoby's

An Embroidered Towel Makes Such An Attractive Gift

And this special purchase of Stamped Towels will sell quickly at 39c

—They are of plain and fancy huck and there's a pleasing assortment of designs.

—Many women will buy them to embroider during the summer days, and have them ready for gift needs.

Main Floor, South Building—Jacoby's

5000 Women's Handkerchiefs Priced Very Low

Buy them of Cambric for 10c or of Colored Swiss at 15c Thursday

—The Cambric Handkerchiefs are white and have ¼-inch hem. And some even have a pretty embroidered design in the corner.

—There's a wide color range in the Swiss Handkerchiefs. Some have design and narrow border in color and others are checked or figured.

Main Floor, South Building—Jacoby's

Jacoby's Price for Patent Leather Belts Is 25c

—And this will lead many people to buy these smart accessories during the Anniversary.

—The widths are ⅝ and ½ inch and the assortment includes black, red, gray and Harding blue.

Main Floor, South Building—Jacoby's

Judge O'Melveny Was Famous for His Roses in '75

While we of today think of him as a Lawyer and Financier the Papers of '75 wrote thusly

—"The rose in Los Angeles seems to be in its natural stamping ground. Our roses are indescribably large, fragrant and brilliant. We have taken a world of delight in passing Judge O'Melveny's place and noting the size and splendor of that gentleman's roses."

—Today Los Angeles is one of the recognised rose centers of the world. Most every one of her highways and byways is lined with rare and beautiful roses.

—And so, too, on its 46th Anniversary, are the highways and byways of this store lined with roses—"Style" roses and "Value" roses—that you'll be glad to pluck.

120 Silk Envelope Chemise in an Anniversary Sale Thursday, $1.98

—A bevy of five pretty styles in crepe de chine envelopes that have been specially priced for this event.

—Some are finished with the popular French knots. They have ribbon shoulder straps, and are variously trimmed with wide lace.

Second Floor, North Building—Jacoby's

Women Who Love to Embroider Will Delight in This

—In the Art Needlework Section there's a great special purchase of Women's Stamped Nightgowns to sell at 79c!

—It seems a ridiculously low price to pay for a ready-made nightgown of white nainsook with a dainty stamped design that is easy to embroider—but the gowns are here, and the price just 79c.

Main Floor, South Building—Jacoby's

Petticoats at $4.95 Will Astonish!

You're going to wonder where and how we got these beautiful silk Petticoats to sell at such a low price

—Pick out the Petticoats you'd like for your "Anniversary Sale," said the big manufacturer, "and I'll put a special price on the lot."

—And our buyer, who had been talking things over in a very genial way with this maker of smart skirts, did as he was told—

—He chose 500 Petticoats—Milanese, silk jersey and a few taffetas—

—And the maker named a price less than the wholesale marking of the lowest priced petticoat of them all!

—'Way, 'way lower than the regular price of most of them.

—Our buyer could hardly believe his good fortune, but the petticoats have arrived and nobody who knows their story doubts that they'll sell in record time.

Third Floor, North Building—Jacoby's

Here's Lace News That Would Have Opened the Eyes of "Mistress '75"

Over 864 Yards Colonial Cluny Edges and Insertions at 16c a Yard

—Department heads at Jacoby's are greatly enthused over these just-arrived laces, which are the sort in especial demand for trimming dresser scarfs, bedspreads and curtains.

—You'd hardly believe how exceedingly close to the actual cost they are marked—and this statement means the more when one realizes that these laces are a special Anniversary sale purchase.

—They are the filet mesh clunies, 2 to 4 inches wide. A heavy crochet effect distinguishes the patterns and they are mercerized and picot-edged.

Val. Laces at 49c a bolt

—There are exactly 240 dozen bolts, each containing a dozen yards.

—There are both edges and insertions in white and cream and the patterns are remarkably attractive. Widths are ⅛-in. to 1¼-in., and they are very exceptional values.

225 Bolts Val. Lace at 98c

—Medium and heavy mesh edges and matching insertions in widths ⅛-inch to 3 inches. A wonderful assortment —round, diamond and filet mesh patterns, featured under worth at 98c a dozen yards.

243 Bolts Val. Lace at 36c

—12-yard bolts of Val. edges and insertions in matched sets—widths ⅛-inch to 1-inch.

—Round or diamond mesh and a host of dainty patterns at this very special price.

156 Bolts Laces at, $1.10 bolt.

—These are Colonial clunys and the popular torchon laces in widths ⅛-inch to 1½-inch. They come in white and ecru and are much liked for finishing curtains, etc.

—The Anniversary price is 19c a yard, or $1.10 for a bolt of twelve yards.

Main Floor, South Building—Jacoby's

Gordon Fiber Stockings For Women Will Cause No End of a Stir at 59c

—They are very well known and the people who know them best will be most interested in this bit of Anniversary news!

—The heels and toes are well reinforced and tops are of lisle.

—Semi-fashioned and to be had in black, white, and cordovan.

Main Floor, North Building—Jacoby's

Women's Kid Gloves Take Downward Jump

Two interesting lots are featured in the Anniversary at $1.50 and $1.95

—At $1.50 there are gloves of white or black French kid—2-button overseams that have self or contrasting stitching.

WHITE LAMBSKIN GLOVES, $1.95

—These include both one and two button piques with self and contrasting stitchings.

Main Floor, South Building—Jacoby's

A Well Know Mill Sends Children's Stockings at 15c

—They are ribbed stockings of heavy black cotton and will give the sturdy wear that growing youngsters demand.

—There are some slightly imperfect pairs among them, but no "hurt" in serious at all. Sizes 5½ to 9½.

Main Floor, North Building—Jacoby's

The Tailoring Department Tells Good News About Skirt Making

—Our Man Tailor will semi-make a skirt to measure for $1.00—that is, he will cut, fit, baste and get it so the home dressmaker can finish it readily.

—And he will completely make skirts for $2.50.

—All that is necessary is to purchase materials in our Yardage Section.

Second Floor, South Building—Jacoby's

It's Being Gossiped Back and Fourth in the Art Needle Work Section

That Stamped Turkish Towels of a fancy Jacquard weave bear an Anniversary price of 34c

—And that Crochet Cotton is going to be sold at $1.00 a box, which is almost a half under the real worth.

—There's white in sizes 3, 5, 10, 15, 20, 30, 40, 50, 60, 70, 80 and 100—Ecru in sizes 3, 5, 10, 15, 20, 30, 40 and 50. And besides the ecru and white, the assortment includes many desirable colors.

Main Floor, South Building—Jacoby's

The Basement Offers Organdy Frocks at $9.79

—A trio of pretty styles and dainty light colors in this assortment.

—Some have vestees and collar of lace and net, others in the surplice effect that is so becoming to almost every one, and others with collar in tuxedo effect.

—Wide tucks, sashes of self material and narrow folds of white are pleasing little style touches.

Jacoby's Underprice Basement—South Building

It's Remarkable When Good Corsets Sell for $1.00

—The Underprice Basement is selling good pink coutil corsets for this unusually low price, and it is worth while to see them and judge the value for yourself!

—They are in low bust style, well boned and finished with four supporters.

Jacoby's Underprice Basement—South Building

The Underprice Basement Sells Bungalow Aprons at 98c

—There's a great big lot of them, all made of printed percale in pleasing styles and colors.

—There are all sizes and they are decidedly unusual values.

Jacoby's Underprice Basement—South Building

PUBLISHERS:
THE TIMES-MIRROR COMPANY.
OFFICERS:
HARRY CHANDLER, Pres. and Gen. Mgr.
MARIAN OTIS-CHANDLER, Vice-Pres. and Secy.
F. X. PFAFFINGER, Treasurer.
HARRY E. ANDREWS, Assistant General Manager and Managing Editor.
Harry Chandler, Marian Otis-Chandler, F. X. Pfaffinger, Mabel Otis-Booth, Harry E. Andrews, Directors.

Los Angeles Times

EVERY MORNING IN THE YEAR.
DAILY FOUNDED DEC. 4, 1881.—40TH YEAR.

Sworn average circulation for every day of April, 1921.....121,543 Copies
Sworn Sunday only, average circulation for April, 1921.....166,625 Copies

OFFICES:
New Times Building, First and Broadway.
Branch Office No. 1, 619 South Spring Street.
Washington Bureau, 406 Hibbs Building.
Chicago Office, 111 West Monroe Street.
New York Office, 225 Fifth Avenue.
San Francisco Office, 742 Market Street.
Paris Office, 420 rue Saint Honoré.

LOS ANGELES (Loce Ahng-hayl-ais)

MEMBER OF THE ASSOCIATED PRESS.
The Associated Press is exclusively entitled to the use for publication of all news credited to it or not otherwise credited in this paper and also the local News Published here within.

MATTER OF PERCENTAGE.

We are more generous with our immigration than with our prohibition. Congress only permits a half of 1 per cent kick under the amendment, while the new immigration bill allows the introduction of 3 per cent.

A FELLOW FEELING.

Senator Johnson fought to amend the immigration bill so that it would permit a welcome to the agitators and political outlaws of the Old World—create a camping ground for Europe's refugees. The Senator has a friendly feeling for those who talk much.

CAN SAILS COME BACK?

As fuel became cheaper steam drove the sails from the sea. Now there is a hint that the high price of coal and oil may bring back some of the windjammers. Speed is not always the principal factor in carrying a cargo and sometimes a clipper ship may answer the purpose of a liner. When men built ships of steel and ran them with an oil burner it was a wonderful thing; but Noah's ark still has quite a grip on the mind and memory of man.

VAIN WORDS.

Sam Gompers in a speech at Philadelphia said that an industrial autocracy in this country was becoming as arrogant as the Prussian junkers, but that union labor would never accept anything less than equality of opportunity before the law—in government and industry. But what Sam says union labor must have is the very thing it denies others. Union labor denies the right of the open shop, which is "equality of opportunity" above all else. When union-labor strikers slug and beat a worker who sticks to his job for his family's sake are they according him that equality of opportunity which they demand for themselves? Sam Gompers knows very well that the American Federation of Labor or any labor union included in its membership does not stand for equality of opportunity. That is the tenet that unions bitterly oppose. They will not concede equal rights or opportunities except to those who pay tribute or join their ranks. They would close the door of opportunity against all not of their kind.

WHAT OF THE NIGHT?

Uncle Sam's big navy is mentioned by H. G. Wells as a superfluous and extravagant toy. According to this seer-scientist the United States should have neither use nor exercise for a commanding navy or army. He does think, however, that we should ask the President and our constructive statesmen what is the plan and purpose of the future. Do they fancy that a program of isolation can be maintained? Mr. Wells says they ought to write down their ideas of the future for us. Ask them whether they think the United States will stand alone in twenty-five years' time as they stand alone now. Or whether they think that there will be a greater United States—of all America or of all the world?

In his article in the Saturday Post Mr. Wells calls upon our political personages to be also equipped as forecasters. He is right about that. Our statesmen should not be trailers of public opinion, they should be advance agents. If they dream dreams and see visions, so much the better.

STRAIGHT AHEAD.

All the testimony available confirms the story that business conditions are better and the financial skies clearer in the Los Angeles district than in any other section of the country. In some of the great industrial cities of the East, like New York, Chicago and Detroit, the army of unemployed still walks the streets. It is declared by the government Labor Bureau that in the three cities named one person out of every fifteen is out of work. Here the ratio is barely one to one hundred. The open shop and the labor union have equal opportunity here to demonstrate their worth. It is a city of industrial freedom and the energy, ambition and initiative of the individual will find their recompense.

Strikes and labor troubles have dulled the construction programs in most large cities, but not in Los Angeles. Here we are breaking records and not skulls. The building permits in the city for the month of April exceeded $7,000,000, which is a new high mark for the community and will doubtless list Los Angeles second only to New York in the magnitude of construction projects for the month. This rate of progress will be maintained for the season. It is not a spurt. It is a response to a well-defined demand.

Nor is it within the city alone. It is shared by the Southwest. Communities contiguous to Los Angeles keep up the pace. In Long Beach the April building permits aggregated $1,500,000. As Long Beach has a population of 60,000, the proportionate value is even greater than in Los Angeles.

Glendale, at the north gate of the city, with a population of less than 30,000, issued building permits in April nearly reaching half a million dollars. No other city in the United States of its size is showing the substantial progress in home building that is regularly made from month to month in Glendale.

And so it is round about. Los Angeles is the great gem in a scintillant cluster of jewels of progress that dazzle the world.

TUESDAY'S PRIMARY — SNYDER'S FAILURE.

It was a dry primary Tuesday. Every candidate suspected of even the slightest precipitation of moisture was decisively beaten. As far as the Los Angeles electorate is concerned, it is opposed to any liberalization of the Volstead Act and favors its rigid enforcement. It is also made clear that Los Angeles has little sympathy with radicalism, faddism or Socialism; while labor-unionism has been reduced to what may be termed an irreducible minimum. There is a small minority here that still places union before city or country; but it is so slender that it failed to get for its candidates even a place on the ballot in the general election.

One of the surprises of the election was the heavy vote cast for George E. Cryer for Mayor. Despite the frantic efforts of the Snyder workers to put their favorites over, he won first place on the ballot by only a slight plurality that contrasts very unfavorably with the large vote piled up for the incumbents in the Council. His lieutenants admit that they were staggered by the volume of the Cryer vote, while the political dopesters, who regard an election as a sporting proposition, have already made Snyder the short-ender in the finals.

It is apparent that we are already far from the days when Socialists were regarded as dangerous contenders. Not one voter in forty voted for the Socialist candidate for Mayor. Boyle Workman's friends were disappointed that he did not secure a place on the Mayoralty ticket, failing to recognize that merit does not always command popularity. Workman owes his defeat in a large part to his open confession that he favors a modification of the Volstead Act permitting the sale of light wines and beer. The liquor issue, while not on the ballot, was obtrusively present in the minds of the voters.

Mr. Workman was the victim of his own convictions, honestly expressed. He would rather be right with his own conscience than be Mayor of Los Angeles. He said to some of his friends several days before the election, "I would rather be a loser than a trimmer."

Mr. Cryer comes before the electorate with an excellent record. He is honest, efficient and popular. These qualifications should enable him to win in June over Mayor Snyder, who is certain to be handicapped by his Hearst support. It is generally conceded by politicians that his disappointing primary race was largely due to the aid and comfort which he lent to the Hearst campaign of slander and confiscation against Bullock's.

Judging by Tuesday's vote, the present Council is more popular, as a whole, than any of its predecessors during the last twenty years. Seven members were candidates for renomination. Six of them led the ticket and all seven finished among the first nine. For Los Angeles to hold its Councilmen in such high esteem is something of a novelty. There were times in the not remote past when they finished at the tail of the ticket.

HEARST BLACKMAILERS REBUKED.

Revenge may be sweet; but an attempt to secure it that fails is gall and wormwood. By an overwhelming majority the voters of Los Angeles have served notice on Hearst and his Los Angeles subalterns that they are not so stupid nor so credulous as to aid Hearst in punishing those who have withered him with their contempt. His minions on the Examiner and the Herald have seen the tremendous vote by which the initiatives whereby they sought to destroy the Bullock's bridges have been repudiated by the people and they are about as happy as whipped lackeys.

When the initiative petitions were first circulated The Times remarked that Hearst might be able to buy enough signatures to call an election, by reason of a defect in the charter that makes the number of necessary signatures ridiculously low, but that Hearst and his pro-German and radical backers did not possess money enough to corrupt the whole electorate of Los Angeles. Initiatives and referendums may be bought and paid for; that is the fatal weakness of direct legislation. But Hearst and his co-conspirators should know by this time that the electorate of Los Angeles is neither to be bullied nor bribed.

Perfidy that wins may be condoned by the unthinking by reason of its success. But when a corrupt plot fails of execution its perpetrators are left exposed to the lash of public scorn. Not only do the Bullock's bridges remain, placed now high above the reach of Hearst and his wreckers, but the Councilmen who refused to be stampeded by the poison gas of the Hearst papers were renominated with heavy pluralities. By the vote of the people their action was fully approved, and the Hearst slander proved in reality good campaign material for them; as it caused thousands of citizens to take part in their vindication who, otherwise, might not have been interested in their candidacy.

While Hearst's plot to punish Bullock's for refusing to advertise in his publications now passes into history as an abortion and a blunder, the malicious and vindictive nature of the attack will not soon be forgotten. For the city to have revoked those permits after Bullock's had spent more than $200,000 on structures of which they form a part would have been tantamount to the confiscation of property. Such a display of bad faith on the part of the city would have done more to stint its growth than a devastating fire or a destructive earthquake. Material damages can be repaired, but moral losses are irreparable. But Hearst and his dunkeys were actuated only by a desire of punishing Bullock's for failure to advertise in the Examiner and Herald. If they could stop the expansion of the Bullock's store by tearing down the connecting bridges they could use the incident as a threat to drive timid merchants to advertise.

At the request of the owners of Bullock's the Council submitted to a vote of the people in Tuesday's election a proffer on the part of Bullock's of a public donation of $12,000 a year to the city so long as the bridges should be maintained and occupied. This the electorate approved. The position of the Council, and Bullock's as well, was embarrassing. Bullock's had offered to pay a rental for the privilege of using the bridges over the alley; but there is no provision in the charter which permits the city to exact rental for such a privilege, the reason being that the land does not belong to the municipality, which only holds an easement over it for street purposes. By Bullock's agreeing to made a donation to the treasury while the bridges are maintained the city gets a virtual rental even greater than it would probably receive if the land were city property.

The Fox and the Grapes.

PUNITIVE RECIPROCITY.

There is more than passing significance in the decision of the American government that reciprocity must extend to foreign investments as well as to tariffs. Last Friday the upper house of the Dutch Parliament passed a bill which bars companies with Americans on the board of directors from developing oil lands in Sumatra. After this action had been taken William Phillips, American Minister to The Hague, handed to the Dutch Foreign Minister a note setting forth in substance that "the American government finds no alternative other than the adoption of the policy that no foreign capital may operate in American oil lands unless its government accords similar provisions to American citizens." He said that the note was prepared at the direction of Secretary Hughes.

While there is something in this policy repugnant to the American idea of fair play, its promulgation could hardly be avoided. The Shell Oil Company is controlled by Dutch capital. It is a heavy operator in American territory. A bid by the Standard Oil Company, an American concern, was rejected by the Dutch Chamber and that of the Shell Company, under much less advantageous terms to the Holland government, was accepted. It seems unfair that a citizen of Holland should not have the same rights as the citizens of other countries to develop American oil lands. It is a condition that jars on the American ideas of justice. But it is the inevitable result of the interference of governments in business.

The Dutch government has been stung by the bee of State Socialism. It has carried business regulation to an absurd conclusion, even to the point of discriminating against Americans in favor of other foreign investors. For this country simply to turn the other cheek would be to encourage other governments to make similar discriminations. The following extract from the American Minister's note is illuminating:

> My government attaches the highest importance to the recognition of the principles of the reciprocity and equal opportunity in the solution of the oil problem, as well as the extension to American capital organized under Dutch law of the same privileges and benefits which are granted to other foreign capital similarly organized under the laws of the Netherlands.

Senator Lodge called attention to the changed conditions in foreign trade and investment during his discussion of the Colombian treaty. He then said: "There has been a great change in the conditions of competition in foreign trade and we are all familiar with the German syndicates backed, financed and frequently controlled as they were by the imperial government before the war. Other nations are doing the same thing in various directions; that is, the governments are putting in money and taking control of companies which are engaged in foreign commerce and in making foreign investments. We are in competition no longer with individuals and corporations, but with governments, when we enter the field of foreign commerce. The most conspicuous instance of this sort is in regard to oil. . . . It is an old saying that trade follows the flag; but in these times in which we are now living it may be more truly said that trade and commerce follow investments."

In the development of this thought Senator Lodge said that "Our government in the past has actually gone to the point of taking the position that an American citizen or an American corporation making investments in another country is not entitled to any protection, that they are to be frowned upon instead of being encouraged. I regard this as an absolutely false policy. . . . If American capital is willing and ready, with the assurance that its rights are to be protected in foreign countries, to invest in those countries and thereby develop and enlarge our trade, it should be encouraged and praised, not berated and attacked."

Senator Lodge pointed to the fatal policy that the Wilson administration pursued in regard to American investors in Mexico, saying that "our government has been careless and indifferent and in some instances, notably in Mexico, worse than indifferent." He reached the inescapable conclusion that "If we are to extend our foreign trade in South America and the East, Americans who invest their money in those countries and who live according to the laws of the foreign country in which they are placed must always be sure that they have behind them their own government and that they will receive the protection to which they are entitled."

That policy carries the ring of genuine Americanism. It breathes the virile spirit of Adams, Jackson and Roosevelt and is far removed from the weak pacifism of Bryan and Wilson. It is probably due to the humiliations which our government weakly endured for eight years that the Dutch Parliament flouted the protests of our Foreign Minister in barring American capital from Dutch colonies.

Nevertheless, two wrongs do not make a right. It is unfair to bar Americans by reason of their nationality from trading in Dutch possessions; and it is equally unfair to bar citizens of Holland from privileges in this country which even Germans are permitted to enjoy. It will be difficult for Americans to accept the conclusion that punitive reciprocity is a good policy. International relations are badly awry and diplomacy has reached a humiliating state when it is necessary for a great power like the United States to resort to such expedients. A League of Nations MIGHT have remedied such conditions; however ineffective, it could not have made them much worse.

FAT, WELL-FED GERMANS.

Germany bears no outward sign of having been at war excepting the stagnant harbor of Hamburg. The winter grain is green and the spring plowing is being finished with sufficient horses and tools, all in good condition. The farms are stocked with cattle, sheep, hogs and chickens. Living is cheap in Germany. Pay of labor is low. Product of her factories can be sold much below the product of France, England or of the United States.

People travel on the railways for one-third of what we pay. Trains are always well filled, sometimes crowded. Germany is as well dressed in wool and furs as the United States. The people are as healthy and fat as they ever were, not excepting the children. We visited two American feeding stations in Berlin, where we saw many anaemic children, who needed attention of a diet expert; but I doubt if there are as many per thousand inhabitants in Berlin as in New York. A Berlin woman said that for two years during the war she was hungry, but added that for some reason she had gained in weight. On a train a very fat man with two double chins complained he had lost fifty pounds from lack of food. I think there may be some loss of high living, but it has not reduced the weight of the average person perceptibly. We kept exclaiming at the number of fat people everywhere.—[W. C. Gregg in the Outlook.

SNAP SHOTS FROM TEXAS.

One of the pleasantest thoughts in this world is how much car fare a woman can save by staying at home.

And even if the vampire is a bloodsucker, somebody has to pay its board bill.

Our guess is that it is better for a monarch to be separated from his throne in the modern fashion than from his head in the old-fashioned fashion.

Sometimes a girl is so vivacious her mouth is never still enough to be kissed.

Personally we do our best to be calm, but we can't help feeling fidgety when we read that the world's champion pugilist may not make more than $500,000 out of his next fight.

Mr. Peavish says the reason he isn't going to the polls today is because he can tell from the angle at which Mrs. Peavish is wearing her hat she may start something he will have to finish.—[Galveston News.

Find the Moral.

A horrible thought that while Grover Bergdoll flouted his lawyers and made a safe getaway, Edwin put his trust in legal counsel and habeas corpus and is still in jail.—[Indianapolis Star.

REAL WORK IS THE SOLE CURE.

BY D. R. CRISSINGER,
Comptroller of the Currency.

If one were seeking a particular commodity that, just at this time, might most effectively illustrate the measure of transgression against the law of supply and demand, I suspect that money would serve the purpose. The demand has decidedly outrun the supply.

Let me introduce an advertisement which was published in Delaware county, Ohio, Jan. 3, 1828:

> For Sale—A valuable pump about thirty-six feet long, nearly new, low for cash, oats or whisky. Inquire at this office.

For several reasons that advertisement impressed me. That anybody in my part of Ohio would trade a pump for whisky would have been unbelievable to me a little while ago. But recently, in Washington, I have become convinced that lots of people would trade pump, well and water for whisky.

The man who put out that "ad" should have been a banker in our day. He knew a liquid asset—a non-freezable asset. He had vision, else how could he have looked a century ahead and known that we would have automobiles and require it for our radiators?

Observe the law of supply and demand at work. Our radiators demand whisky. The supply is limited, the demand unappeasable, insistent. The price? It doesn't matter. To buy it you must take a tonneau full of Federal reserve notes, much as a Russian, shopping for a pair of shoes, requires a baggage-car load of rubles.

In the century's development of public regard for this liquid, non-freezable asset we may find illumination of the unfettered operation of the law of supply and demand. Scarcity, coupled with the desire to have, should and does fix the price. If things people need to eat, wear and house them could be bought with assurance that the price was governed by the same unfettered law our economic troubles would soon solve themselves. Unfortunately for us all, the law of supply and demand is in these respects as dead as a New England salted mackerel.

Manufacturers, jobbers, wholesalers, laborers are all in some sort of combination to frustrate this fundamental law of economics. Each is out to "get his" first.

I realize that I am offering you no new thought when I say that at this moment this very condition is the underlying cause of industrial and business paralysis. These combinations — gentlemen's agreements, or what not—have gotten prices of things to the point where there is no relation between cost of raw materials and cost of production; no relation between cost of production and cost to the consumer; in short, where there is no relation between value and selling price.

The consumers know this, and so they are waiting. They have joined the procession of interests whose motto is, "We'll get ours first." They are determined to buy no more than absolute needs in a market thus unconscionably fixed.

That there is now no proper relation between production cost and consumer's cost is constantly proved. A farmer took twenty-two calfskins to town and received for them the price of a pair of shoes at $12.50 and a cash balance of $1.20. The farmer sells his fatted sheep at 8 cents per pound; but you pay $1.50 at a good hotel for one English mutton chop weighing about six ounces. The same utter lack of logical relationship between costs and prices prevails throughout the gamut of foods, and in about everything else that can be controlled. As to meats, I can tell you, of my own knowledge, that it is not the packer that is chiefly responsible. The responsibility lies somewhere between him and your stomachs.

The department stores and retailers generally are apparently reducing prices. They take off something and in a degree are making the public believe they are taking their share of the loss. But are they? Are they selling at replacement prices plus a reasonable profit? An illustration will point the question:

Before last October's slump a retailer bought flannels at 42 cents per yard and sold at 60, which we will agree gave a fair and reasonable margin for expenses and profit. But later in October he bought the same flannels at 20 cents the yard. What did he do? He put on a sale, offering these flannels at 50 cents the yard. I have the wholesaler's word for this. That is, on the first transaction he had a margin of 43 per cent; but on the later one, made with the pretense that he was giving customers the benefit of a great slashing of prices, he had the unconscionable profit of 150 per cent.

Just another human example in relation to housing that happened to me in recent experience. I bought $57 worth of lumber to make a few repairs on an old barn, and three carpenters I assigned to do the work consumed $72 in three days' time rolling cigarettes and filling their pipes, when one day was ample to do this rough work. And then there is complaint of high rents. They were getting theirs "first."

These conditions affect, generally, the food, clothing, housing that people must have. There must be a vital readjustment of wages before we can have permanent reconstruction and industrial readjustment. But how can we, a nation of business men, expect wage-earners to agree to this while the middleman not only passes on his losses to the consumer, but exacts an unreasonable profit on replacements?

I hope everybody understands that we need and must have an honest-to-God day's work from every wage-earner if we shall restore economic poise and prosper our industry. Prosperity cannot be based on idleness nor can national resources be increased by half-hearted work. The need of the hour is work and saving, and then work more and thrice save. And when our people follow these cardinal truths their happiness and contentment will be permanently assured.

Our economic evolution will be a failure unless the people—yes, all the people—begin now to put their conscience into their business and their work. A conscience left at the altar of the church does no useful service. It must be brought into our daily work and business. This is absolutely necessary to bring about a correct understanding between those who serve and those who are served.

The first essential step in this economic readjustment is for business men, traders, manufacturers to square their actions and direct their course by the compass of righteousness, good will, fellowship and brotherhood. Then those who serve will be willing to serve well, at a fair wage for an honest day's work.

TWO MINUTES OF OPTIMISM.

BY HERMAN J. STICH.

Cardinal Gibbons's Message.

They are still talking about him, writing about him, preaching about him and memorializing him—beloved Cardinal Gibbons, formerly "punctual grocer's boy;" and, latterly, foremost prelate in the land.

Throughout his entire career Cardinal Gibbons bore out the doctrine that the liabilities which nature imposes upon men frequently become their greatest assets; for, paradoxical as it may seem, many men have succeeded because of physical and mental impairments rather than in spite of them—the weakness they were bent upon eliminating turned out to be blessings in disguise—"I owe my longevity to the misfortune of a poor digestion," the cardinal was fond of saying.

When he was a mere boy Cardinal Gibbons's family came over from Ireland. He immediately began working before and after school hours so he could acquire a formal education.

As a student he was so frail and so frequently ill it was doubted whether he would survive the end of the course.

Later his physical condition was aggravated by stomach trouble so serious at times that it prostrated him.

This very lack of strength lighted in him a burning desire to be hale and strong, to rid himself of his bodily ailments, to become well.

He mapped out for himself a rigid program to which he adhered all his life—a program of conservation and upbuilding, comprising regular, well-planned outdoor exercise, moderate eating and plenty of sleep.

So, in the course of time, he became an expert cricketer, and he outlived practically all of his classmates, many of whom in their youth had been powerful athletes, but looked upon their physical resources as an inexhaustible reservoir which they could drain without reserve.

Despite his more than four score years Cardinal Gibbons was young. He remained young to his very last breath. He was always forward-gazing. "Never look back," he said in an interview just before he died. "Lot's wife looked back, you remember, and she was destroyed. Looking back is destruction always—the beginning of the end."

Asked for a message for young men, he said:

"Young people come to me from every part of the United States. They tell me their hopes, their ambitions, their plans. And do you know what I say to them? I say, 'Young man, work! Without work no amount of talent, no amount of influence will carry you very far in this world. The higher men climb the longer is their working day. To keep at the top is harder almost than to get there. There are no office hours for those who would lead.

"'And expect great things. Believe in yourself. Expect great things of yourself. Great opportunities are ahead, greater than any that have come before; but only those who have courage and vision will profit when they come. Of all the elements that are important for success the most important is faith. Those who throw up their hands in discouragement when the first snow falls fail to profit when the sunshine of spring returns. In God's great machinery for building men the trials of winter are necessary as the warmth and comfort of summer. No great things come to any man unless he has courage, even in dark days, to expect great things. Young man, expect great things of yourself.'"

THE CHANGE IN MR. HUGHES.

Instead of the ample and orderly black hair of the pictures there are vacant spots on top of the head and commonplace tufts of gray. The luxuriantly militant black whiskers have given way to a remnant-looking, whitish thatch around the chin, and once in a while the balance of the lower face has not had early morning attention from the barber. And, in the matter clothes, that fearsomely proper Piccadilly collar of the old pictures has been replaced by a flattish, almost Rooseveltian, turnover collar, the utterly exact four-in-hand by one that shows an inclination to slouch, and Mr. Hughes occasionally appears in a sack suit that could be pressed without waste of time or money. Not at all the fitting embodiment of the solidly functioning mental and moral machine is the physical Hughes of the present. Something has happened to change him.

Still, it may not have been his public experiences and his private heartburnings since 1916. Maybe he has become a grandfather or something.—[New Republic.

ALL CHANGED.

The old song, "Let a Little Sunshine In," seems to have been changed to "Sneak a Little Moonshine In." Which leads to the observation that keepers of "little moonshine inns" are going to have more and more trouble. When the liquor traffic was "legal" it was the most unlawful thing in the whole country. Just as the liquor men brought about prohibition, the bootlegger is going to bring about its enforcement. All evil is auto-destructive if given plenty of time.—[Farm Life.

Another Definition.

A pessimist is one who sees in a dimple nothing except the future site for a wrinkle. And an optimist is one who sees in a wrinkle only the dimple that once was there.—[Farm Life.

PEN POINTS

By the Staff

In the Sinn Fein trouble it is that England refuses to "mind its Police!

More people would be in Germany if they were sure themselves.

President Harding is getting He is winning the plaudits of Brooklyn Eagle.

Why not a forty-hour-a-week Why any hours at all? That speed up production.

Another thing to worry about: what direction does a seed go a watermelon. Do you know?

If the desires of some of the prohibitionists were to be out we would have no Los Harbor.

Norman Ross, the California ic wonder, has taken unto himself wife. Swim out, Norm, you're your head.

We are slow in adopting new ions. They are still keeping small strawberries in the of the boxes.

If Joe Tumulty puts into his all that he does not know about peace treaty it is likely to be bulky volume.

The reported improvement in ness has not yet extended to industry of filling the local appointments.

So far Senator Tom Georgia has not succeeded in ing Liberty Bonds legal a move on, Tom.

It is now up to Germany yes or no by May 12. Why it Friday, May 13? That a double hoodoo for the Hun.

The baseball season is quite tamely. Not a single has been killed. But it is a time before the snow flies.

There are some lady this city who think a store a fine business if the clerks the most of their time back.

Games of baseball between gressmen will be among the sports at Washington. Kenesaw Mountain Landis umpiring.

Of course, all of the rants for Federal appointments not be able to land. But have "something equally later on, perhaps.

Henry Ford is getting newspaper business. He several large libel suits on his He seems to know about as the game as he did of selling ship.

Wales is a little but a try. It was the birthplace of Lloyd George, of the father of retary Hughes and of James Davis of the Commerce.

It is proposed to award telephone operators for deaf rolans. What is to be done private citizen who becomes tled trying to get central? they are deserving of

The judgment of the Supreme Court in the ator Newberry decides that eral Corrupt Practices constitutional. The result the passage of a law it. The present enactment

A local newspaper man ter the other day from a subscriber protesting sult that had appeared in concerning a local function been referred to as a fair. He said he wanted stood that he was not that sort of a home. it?

A bill has been introduced House for the repeal of the Act. It is our unbiased when this is accomplished clated Press will report storm and fine sleigh thereto in the infernal wherever they may happen Unless all figuring is ent Congress in the dryest tory.

THE HOLLOW OF GOD'S

I'm going to build a cottage hollow of God's hand
And fix it all up cosy, dear, you'll think it grand.
We're going to leave the with all its hate and
We're going to leave this fears, with all its ugly
And live down in that cottage hollow of God's hand,
And you will be my angel wondrous promised land.

It's going to have its flowers dear, old-fashioned vine
And fig tree and a garden dainty columbine;
And I'll fix a little kitchen we'll make our cake and
In that cosy little cottage valley, by and by;
You'll get your things together we're going on the
To the cottage I am planning hollow of God's hand.

I am sick of all the rawness world that's dun and
And I'm longing for that with you in it, far away
In a place that's calling, a-waiting for us, dear,
Where that farm is fresh ty every minute of the
I'm going to build a cottage hollow of God's hand
And fix it up all cosy, dear, won't that be grand!

E. E.

El Centro, Cal.

Established 188
After bank— bine th sure 6 and yo ter than
Our an exce any am $10,000
Victrol $15
The Andre ment Plan a Year to
ANDR TALKING MA 350 SOUTH
ST Build
Barke WA T with n
Traveling is about the conditi in such a trunk and improved loc be "horribly mus are secure, for th fastens all four dr
The raised to the top drawer; th ets all around ins ing board that co service as a break commendable feat robe trunk.
The veneer steel, bra
Other excep Trunks, Suitcase High-Grade Trun
Ba EST 724 Trun
Complete F

PEN POINTS

In the Sinn Fein trouble it seems that England refuses to "stand Pat" Police!

More people would be sorry for Germany if they were sorry for themselves.

President Harding is getting fun. He is winning the plaudits of the Brooklyn Eagle.

Why not a forty-hour-a-week law? Why any hours at all? That would speed up production.

Another thing to worry about: Is what direction does a seed stand in a watermelon. Do you know?

If the desires of some of the rabid prohibitionists were to be carried out we would have no Los Angeles Harbor.

Norman Ross, the California aquatic wonder, has taken unto himself a wife. Swim out, Norm, you're over your head.

We are slow in adopting new habits. They are still keeping the small strawberries in the bottom of the boxes.

If Joe Tumulty puts into his book all that he does not know about the peace treaty it is likely to be quite a bulky volume.

The reported improvement in business has not yet extended to the industry of filling the local Federal appointments.

So far Senator Tom Watson of Georgia has not succeeded in making Liberty Bonds legal tender. Go a move on, Tom.

It is now up to Germany to say yes or no by May 12. Why not make it Friday, May 13? That would be a double hoodoo for the Hun.

The baseball season is starting off quite tamely. Not a single umpire has been killed. But it is a long time before the snow flies.

There are some lady shoppers in this city who think a store is doing a fine business if the clerks spend the most of their time taking goods back.

Games of baseball between Congressmen will be among the summer sports at Washington. Let Judge Kenesaw Mountain Landis do the umpiring.

Of course, all of the local applicants for Federal appointments will not be able to land. But they can have "something equally as good" later on, perhaps.

Henry Ford is getting on in the newspaper business. He already has several large libel suits on his hands. He seems to know about as much of the game as he did of sailing a peace ship.

Wales is a little but a great country. It was the birthplace of David Lloyd George, of the father of Secretary Hughes and of Secretary James Davis of the Department of Commerce.

It is proposed to award prizes to telephone operators for deeds of heroism. What is to be done for the private citizen who becomes hoarse trying to get central? Certainly they are deserving of recognition.

The judgment of the United States Supreme Court in the case of Senator Newberry decides that the Federal Corrupt Practices Act is unconstitutional. The result may be the passage of a law with teeth in it. The present enactment is a joke.

A local newspaper man got a letter the other day from an indignant subscriber protesting against a suit that had appeared in his paper concerning a local function that had been referred to as a "recherche" affair. He said he wanted it understood that he was not condoning that sort of a home. Can you beat it?

A bill has been introduced in the House for the repeal of the Volstead Act. It is our unbiased opinion that when this is accomplished the Associated Press will report a big snow storm and fine sleigh riding therein in the infernal regions wherever they may happen to be. Unless all figuring is wrong the present Congress is the dryest in all history.

THE HOLLOW OF GOD'S HAND

I'm going to build a cottage in the hollow of God's hand
And fix it all up cosy, dear, I'm sure you'll think it grand.
We're going to leave the city's din with all its hate and jars,
We're going to leave this place of tears, with all its ugly scars,
And live down in that cottage in the hollow of God's hand,
And you will be my angel in the wondrous promised land.

It's going to have its flowers and dear, old-fashioned vine
And fig tree and a garden and a dainty columbine;
And I'll fix a little kitchen where we'll make our cake and pie
In that cosy little cottage in the valley, by and by;
You'll get your things together and we're going on the land
To the cottage I am planning in the hollow of God's hand.

I am sick of all the ravings of the world that's dun and gray
And I'm longing for that cottage with you in it, far away,
In a place that's calling, calling a-waiting for us, dear,
Where that farm is fresh with beauty every minute of the year,
I'm going to build a cottage in the hollow of God's hand
And fix it up all cosy, dear, oh won't that be grand!

E. H. CALVIN.

El Centro, Cal.

Andrews Hints for today

Victrola XI
$150

The Andrews Payment Plan Allows a Year to Pay.

ANDREWS
TALKING MACHINE CO.
350 SOUTH BROADWAY

KILLS WOMAN IN WHISKY BATTLE.

After Fatal Row Over Pint Man Also Shoots Self.

Mexican Taken Trying to Rob Corpse, Threatens Death.

Police Told First Victim Sold Rum to Roomers.

Following a quarrel believed by the police to have been begun over a small quantity of bootleg whisky, Albert Fite, 44 years of age, a carpenter, late yesterday afternoon, shot and killed Mrs. Marie Maynard, 38, in her home at 118 North Hill street and then shot himself in the head. A few hours later Fite died of his wound.

During the police investigation of the murder and attempted suicide, Agustine Juerez, a Mexican, living in the same house, was arrested when he attempted to steal a watch from the body of the dead woman. He was locked up for investigation and observation, after he told the arresting officers that he was going to shoot himself.

Detectives Ballestero and Williams, who investigated the murder and suicide, were unable to discover any direct cause for Fite's actions. The officers, however, discovered a quantity of whisky in the house and were informed by neighbors that liquor had been sold to inmates of the house. They reported that the quarrel between Fite and the woman must have been over the whisky.

A note asking for the delivery of a pint of "the stuff" was found by the officers on a table in Mrs. Maynard's room. The note was signed "Kate." Efforts are being made by the detectives to trace the sender.

Mrs. Maynard was shot three times. The body was found on a rear screen porch and the police believe the woman was attempting to escape from the residence when she died. Fite was found unconscious on the floor of Mrs. Maynard's bedroom. A revolver was clutched in his right hand.

Juerez, who made a confession of the theft of Mrs. Maynard's watch, told police officers that he was a roomer in the woman's home. He stated that Mrs. Maynard had several other roomers but none could be found yesterday. The dead woman is believed by the police to have been a widow and is said to leave two children. They could not be located yesterday. Both bodies were sent to the J. B. Button undertaking establishment.

Established 1889 — Assets Over $5,500,000

Income Sure Money Safe

After the first year it is like money in the bank—you can withdraw it any time. Combine this feature with absolute safety and a sure 6% payable twice-a-year by coupon, and you have an investment that is far better than the average today.

Our 6% Investment Certificates offer you an exceptional opportunity to safely invest any amounts in mutliples of $100 up to $10,000. Call or write for particulars.

OFFICERS AND DIRECTORS

H. G. COCHRAN, President. — W. D. WOOLWINE, Treasurer.
A. B. POMEROY, Vice-President. — J. M. ELLIOTT, Vice-President.
C. J. WADE, Secretary.

D. M. CUTHBERT, Loan Inspector.
C. H. WADE, Assistant Secretary.

STATE MUTUAL
Building and Loan Assn.
722 South Spring St.

Barker Bros.' De Luxe

WARDROBE TRUNKS

with new locking device

Only one lock needed to lock all four drawers.
(See Sketch at Top)

Traveling is a pleasure when you have no cause to worry about the condition of your wardrobe at your journey's end. Such a trunk as Barker Bros.' De Luxe Trunk, with its new and improved locking device, you know your clothes will not be "horribly mussed up." Further than that, you know they are secure, for the improved locking device inside the trunk fastens all four drawers tightly with only the one lock.

The raised top with the pocket; the removable partitions in the top drawer; the extra tray in the second drawer; shoe pockets all around inside bottom of trunk, and the "built-in" ironing board that could, if occasion should arise, be drawn into service as a breakfast table or a writing desk—all of these are commendable features of this extraordinarily attractive wardrobe trunk.

The body of these trunks is of three-ply veneer and the hardware is extra heavy steel, brass plated and polished.

Other exceptional values in Regular and Wardrobe Trunks, Suitcases and Bags in our extensive showing of High-Grade Trunks and Luggage.

Barker Bros
ESTABLISHED 1880
724 to 738 South Broadway
Trunks, Traveling Bags, Suitcases
Complete Furnishers of Successful Homes

PLANNING BUDGET DRIVE.

Three organizations combined in a single movement will begin next Sunday to accumulate the annual budget for the Salvation Army here, according to announcement made last night by Brig. C. R. Boyd, divisional commander.

The women's maintenance council, consisting of nearly 100 club and social leaders and executives, has perfected plans for a campaign in Los Angeles during the next week or two. Mrs. W. J. Van Valkenburgh, chairman, has secured co-operation of women of known ability in humanitarian and welfare work.

A citizens' industrial committee, formed by James W. Childs, includes every manufacturing plant in Los Angeles. Members of this committee will meet in the lecture room of the Chamber of Commerce tomorrow night.

The business advisory board, under the leadership of W. T. Selleck, has already been active in securing pledges of co-operation from numerous business houses and associations of business men.

A budget of $145,000 is planned for the coming year.

Stammering Cure for Los Angeles School Children.

Some of the 1800 Los Angeles school children who stammer and lisp will be cured in a course in speech defects just added to the curriculum of the University of California summer session, according to a statement issued yesterday by the summer session office, 831 Pacific Finance Building. The course, which will be given in response to numerous requests, is to be conducted by Miss Alice C. Chapin, supervisor of speech corrective work in the Los Angeles public schools, and former student and teacher of the subject in eastern universities.

Miss Chapin will combine lectures on theory with the actual clinical work, and will discuss and demonstrate causes and types of speech defects, methods of correction and organization of speech correction classes in the public schools. Breathing exercises, articulation drills and helping the child to gain confidence will be the main parts of the program.

The course is intended for supervisors and grade teachers, as well as for those specializing in corrective speech work. Similar courses are being offered in other universities throughout the country.

Children now enrolled in the speech corrective work in Los Angeles public schools will be given the privilege of entering the summer clinic. Parents desiring to make application for children not already enrolled should communicate with Miss Chapin at room 716, Security Building.

ANNEXATION FIGHT AT BOILING POINT.

LIFETIME FRIENDSHIPS END IN SANTA BARBARA AS BATTLE RAGES.

[EXCLUSIVE DISPATCH.]

SANTA BARBARA, May 4.—Whether to annex three districts embracing 8500 acres or change the city's water policy and sell water to Montecito, which does not desire to become a part of the town, were problems threshed out at a special Council meeting today. Late in the afternoon the session adjourned with the understanding that the Council will name a special committee to investigate with the Council a number of questions propounded by opponents of annexation.

The annexation ordinance, which involves lands of William G. Kcadoo and others, was to come up tomorrow night before the Council for final passage, but the decision to have all problems investigated has delayed action possibly for another week. The first step in the fight against annexation was taken by Montecito property owners direct, who devoted three solid days arguing before the Council why the districts should not be taken into the city and why Montecito should be sold water.

Since then the Montecito property owners have gone into the background and the civic organization leaders of the town have opened the attack direct against annexation on the ground that the problems which extension of the city limits would involve are not as yet fully understood.

The town is divided on the proposition and arguments for and against are waxing hot. Friends of a lifetime have been parted over the issue.

VETERAN PHYSICIAN CALLED TO BEYOND.

DR. W. G. COCHRAN, FORMERLY PROMINENT PRACTITIONER HERE, IS DEAD.

Dr. W. G. Cochran, aged 77, a Civil War veteran, the president of the State Mutual Building and Loan Association and formerly a prominent practicing physician in Los Angeles, died at his home, 1550 West Second street, yesterday afternoon at 2:30 o'clock.

Forty years ago Dr. Cochran came to Los Angeles and here he practiced medicine until 1891, when he retired. After that he was elected president of the building and loan company. He was born in Ohio and during the Civil War served with the Ninety-fourth Illinois Infantry.

Dr. Cochran leaves one son, Dr. Guy Cochran, chief surgeon for the Salt Lake Railroad, and a widow. He was a member of various Masonic bodies, including the Shrine. Funeral arrangements were not completed last night.

Disabled Vessel of New Line is Due Here Today.

Wireless messages were picked up at Los Angeles Harbor yesterday from the Swedish motorship Canada, bound from Gothenburg for Los Angeles Harbor, stating that she was disabled off the Lower California coast. No assistance was asked and the steamer should arrive today.

The Canada, a new vessel on her maiden voyage, was due at the harbor yesterday with a cargo of silver sand, used in the manufacture of plate glass, which was consigned from Antwerp.

The arrival of the Canada will mark the entry of another new steamship company into the local field. The Canada will be the first vessel to fly the Swedish flag in the local harbor for some time. She is operated by the Johnson Line, a Swedish company.

W. R. Grace & Co., local agents for the Johnson Line, stated yesterday that regular sailings will be maintained between Los Angeles Harbor and Scandinavian ports by vessels of the Johnson Line, which include the motorships Buenos Aires and Balboa.

ASCENSION THURSDAY MASSES TO BE SAID.

This is Ascension Thursday, a holy day of obligation when all Roman Catholics should attend mass. Masses will be said this morning at St. Vibiana's Cathedral, Main street near Second, at 6, 7:15, 8:30, 9:45, 11:40 and 12:07 o'clock.

BENEFIT AIDS HOME FUND.

Do the majority of the people of Los Angeles want the Disabled Veterans of the World War to have a permanent home of which they can be proud?

Anyone who attended the All-Star Masonic Benefit at the Philharmonic Auditorium last night will say they do. The audience filled the theater.

George S. Stralt, chairman of the entertainment committee, declared that the net proceeds to be turned over to the home fund for the disabled veterans would be $5000. The benefit was given under the auspices of the Masonic Welfare Association. In the absence of Milton K. Hoffman, who was unexpectedly called East yesterday morning, Roy McCray took charge. "Charlie" Murray was the official announcer.

The show was high-class vaude-ville. "Headliners" from the Orpheum, Pantages and Ambassador theaters, and a brilliant galaxy of screen celebrities were on the bill. The Scottish Rite Orchestra, directed by Ben Latetsky, was under the footlights. Those who donated their services were the McAdam School of Dancers, Fox and Ingraham, the Ellis Club of eighty-five voices, Carter De Haven, Harold Lloyd, Ruth Roland, Clarence Geldart, Guy Oliver, Mable Van Buren, Louise Dresser, Jack Gardner, Neely Edwards, Fred Niblo, T. Roy Barnes and Taconelli, violinist. The American Legion and firemen bands, under the direction of K. E. Gillette, president of the Shrine Band, took part in a parade on Broadway before the show. The Times Masonic Club attended in a body.

Annual MAY LINEN *Sale*
"for the June Bride"

Coulter Dry Goods Co.
Founded in 1878.
Seventh Street at Olive

John S. Brown & Son's "Shamrock"
Pure Irish Linen Napkins—Six for $6.00

FULL 22x22-inch size; in new scroll and other designs characteristic of this famous manufacturer. Many people do not need more than six napkins—this is an opportunity to buy the best at a saving.

Pure Linen Luncheon Napkins, Dozen $6.75

Finished wtih scalloped edges in pink or blue; novel and most attractive.

Doylie Luncheon Sets Complete, $6.35

Pure linen; thirteen pieces with scalloped edge and handblock print designs; very new.

Colored Handkerchief Linen, Yard $1.85
Note the new price; pure, fine linen in a large assortment of the asked-for colors.

Derryvale Linen Cloths
Fifty beautiful double damask linen cloths in rich round designs, including plain satin band; reduced from $25 to.....$16.65

Huck Towels, $1.50 Dozen
Two hundred dozen in 17x32-inch size; good weight; for hotels, homes or apartments.

Boudoir Pillow Cases
A hundred real hand-embroidered Madeira cases .....$1.65 to $4.85

Linen Sets, Complete, $19.85
Of pure linen, hemstitched cloth with napkins to match; away under value at this price.

Huck Towels, Each, 69c
Imported union linen; fine quality; nicely hemstitched.

(Second Floor)

Coulter "Quality" Silks, Linings, Woolen Dress Goods Cut

WISE spending is a thrifty way of saving, as everyone knows. And no woman certainly can spend money to better advantage than in purchasing her Summer wardrobe, in so far as it embraces garments to be made of Silks, Woolen Goods and the necessary Linings, at Coulter's now.

The discount of **one-fourth** is made, of course, upon prices already much lower than they were a few months ago, bringing these goods down to prices unheard-of within the last few years.

1/4

(Second Floor)

Nemo

ENABLES your mirror to reflect a trim, stylish figure.

Nemo Wonderlift Corsets
With their Lastikops Bandlet (concealed beneath the corset-skirt) restore to, and keep in their normal positions the frail abdominal organs.

This brings out the naturally good lines of your figure and improves both your health and your style.

We carry the Wonderlift Self-Reducing Nemo and the regulation models with elastic straps through the hips—

$5.00 to $9.00

Ask to be shown the new Nemo Circlet Brassiere

(Third Floor)

Genuine Whitby Jet Chains

MAY be had at Coulter's in several different styles and lengths. **Long bead novelty chains, $45.** Round cut graduated Whitby jet chains $24

Jet Bracelets
Genuine English Whitby. $7 and $9
Carved jet bracelets ..$2
Coil jet bracelets (two and four coils) $2.50 and $3.50

Italian Jet
Graduated beads, 18 to 24 inches long .. $2 to $12
Long novelty coat chains of Italian jet, in beautiful, lustrous cutting, $7.50 and $15.00

Jet Earrings, hoop, button and pendant styles, 50c to $7.50

(Main Floor)

New Holeproof Hose for Women in Wide Diversity

AT last we have received the largest shipment by far, of these popular stockings that we have been able to buy from the manufacturers in months.

All are finished with that deep fine ribbed top so much asked for.

Holeproof Silk Hose—black, white, cordovan and silver, pair $1.65
Holeproof Silk Faced Hose—in black, white and cordovan, pair, $1
Holeproof Lisle Thread Hose—in black, white, cordovan, pair, 75c

(Main Floor)

Men's Soisette Athletic Suits $2.00 . . .

THE genuine Soisette; you have seen them marked more.

Nainsook athletic suits at Coulter's.....$1.00

Bathing Suits
All wool, ribbed stitch; form fitting; only $5.00

Bath Robes
Beacon blanket robes with shawl collars $7.50

Terry Robes
For beach wear, $5.50 to $7.50

(Main Floor)

Tapestry Scarfs and Pillows Cut 25%

SUFFICIENT variety so that you may select a style and color to your liking, we are sure; and any of them at a discount of **twenty-five per cent.**

Cretonne Pillows
All made up, over a floss form; special.....$1.75

Cretonnes
By the yard; excellent patterns; yard 60c

Dotted Veils
Colored dots on white grounds; special.....25c

(Fourth Floor)

Coulter's—Seventh Street at Olive — *Seventh Street at Olive—Coulter's*

RAIL RATES MAY RUIN RANCHERS.

Ruin of Melon Growers Seen in High Tariffs.

Cantaloupes on Big Acreage May Rot on Ground.

Growers, Distributors Seek Immediate Relief.

Unless the freight rates in effect prior to the increase of 23 1-2 per cent on Aug. 26, 1920, are restored, this year's crop of cantaloupes in the Imperial Valley, said by numerous growers to be the largest in the history of that part of California, will never reach the markets.

This was the final statement of more than half a dozen cantaloupe growers, distributors and representatives of growers' associations in California, at the rate hearing before Henry J. Ford, special examiner for the Interstate Commerce Commission, in the Chamber of Commerce Building yesterday afternoon.

Tabulated figures showing the detailed expense of producing and marketing the cantaloupe crop in the Imperial Valley and comparative revenues realized from sales of the crop were submitted in testimony in an attempt to prove to the commission that with the present railway freight rates in force, the grower and distributor of cantaloupes cannot hope to "break even" on this year's crop.

Representatives of the growers of onions and lima beans testified to a similar condition existing in the marketing of those vegetables, at the morning session of the hearing, also submitting comparative figures and citing cases where foreign beans are shipped into the United States at a cheaper sales price than the local commodity. The hearing concluded with the submission of the testimony from the melon men.

Examiner Ford will be in San Francisco tomorrow to hear what the growers of deciduous fruits have to say about the freight rates. From there he plans to go to Yakima, Wash., and then to Denver.

CONDITION PRECARIOUS.

The precarious condition in which the cantaloupe growers and distributors of Imperial Valley are placed because of the freight rate levels was first described in detail by E. E. Goalder, traffic manager of the American Fruit Growers', Inc., representing the Imperial Valley cantaloupe growers, who characterized the freight rates as "a burden which the growers are unable to bear and at the same time grow cantaloupes."

"The arbitrary increase of 23 1-3 per cent in effect Aug. 26, 1920, in connection with all commodities, now threatens the very life of the perishable fruit industry," he declared. "The increase in rates since 1916 to five of the most important consuming centers of the United States, based on the cost of transporting a standard crate of sixty-eight pounds, including freight, refrigeration costs, and war tax, is as follows: To Boston, $1.07 in 1916-1917; $1.46 in 1918-1919, and $1.97 in 1921. To Chicago, $1.02 in 1916-1917, $1.28 in 1918-1919, and $1.81 in 1921. To Kansas City, Mo., 97 cents in 1916-1917, $1.17 in 1918-1919, and $1.53 in 1921. To New York City, $1.35 in 1916-1917; $1.49 in 1918-1919 and $1.95 in 1921. To Pittsburg, $1.16 in 1916-1917; $1.40 in 1918-1919 and $1.83 in 1921. The average increase in cost of transportation per standard crate to those five markets in 1918, 1919 and 1920 is 43.03 cents per crate. The average yield is 160 crates per acre. The additional cost is $69.28 per acre.

"The additional burden has placed the growers at such a financial disadvantage that they can no longer continue to grow cantaloupes. Therefore we ask that the rates in effect prior to Aug. 16, 1920, be re-established before the time arrives to harvest and market this year's crop, this being absolutely necessary to preserve the life of the cantaloupe industry in Imperial Valley."

Precise figures of the cost of growing and marketing cantaloupes were submitted by W. S. Faucett, an Imperial Valley grower, E. W. Cuff of the Hunt, Hatch & Co. said the crop could not be shipped unless there was immediate relief. Lee C. Seibert of the Crutchfields Woolfolk asserted distributors would be unwilling to finance many growers, and the effect on financial interests of the melon situation was predicted by R. R. Stilgenbaur, assistant cashier of the Imperial Valley Bank.

"We cannot hope to obtain $3 a crate," declared O. W. Schleusner of the T. H. Pepper Company. C. E. Misspaugh and L. C. Lee gave similar testimony.

At the morning session Thomas O'Neil, president California Vegetable Growers' Association, told how the high freight rate had injured the onion market, and R. L. Churchill, manager of the Oxnard, said freight rates and importations were combining to injure the business of American bean growers.

Others who testified were L. K. Small, representing the California Vegetable Union, Sidney McHarg, D. J. Hogan and Willis J. Morrison.

ARRANGE TEA AND FETE.

An informal tea will be given tomorrow afternoon at the home of Mrs. Isaac Milbank, 3340 Country Club Drive. Members of the Young Women's Christian Association board of directors and their friends will be among the guests. Many Y.W.C.A. activities will be featured in the program.

Judge W. H. Thomas will be the special speaker. Miss Ethelwyn Millis, daughter of Benjamin Fay Millis, formerly of Los Angeles, will also speak. Miss Millis is a special representative from the national board of the Young Women's Christian Association. Folk games and dances on the green, group dances and a dainty Scotch dancing lassie with a piper will be introduced.

Hostesses will include the Young Women's Christian Association officers and members of the association's board of directors, with the following young women assisting: Mrs. Lee Milbank, Miss Katherine Pauley, Miss Katherine Thomas, Miss Hazel Crabill and Miss Mary Milbank.

Girls of the Young Women's Christian Association are arranging for a carnival, to be held next Saturday afternoon and evening, on the grounds of the association's building at 923 South Figueroa street.

The affair will be given under the auspices of the combined high school clubs, including Lincoln, U.S.C. High School, Polytechnic, Manual Arts, Jefferson, Franklin and the Triple S.; as well as groups of Chinese, Mexican, Japanese and Russian girls, and the McKinley and Sentous intermediate clubs.

The hours of the carnival will be from 3 p.m. until 10 p.m. An admission charge of 15 cents will be asked, the proceeds being for the benefit of the summer conference fund.

For Breakfast Or Lunch

There's nothing more appetizing than a dish of

POST TOASTIES

(Superior Corn Flakes)

Only the hearts of selected white corn are used in making these delicious flakes of substantial texture. They are ready to serve, crisp and golden brown, direct from the package with cream or milk and a sprinkle of sugar if desired.

Ask For Them By Name

Made by Postum Cereal Co., Inc., Battle Creek, Mich.

Correct Wedding Stationery

The Wedding Invitation, the Marriage Announcement and also the At Home, Reception, Church and Breakfast Card should be absolutely correct in form and phraseology. Any deviation from what is authentically good taste is absolutely unforgivable.

Our Stationery Department is prepared to render helpful service along correct lines.

You can be assured of faultless engraving executed on quality stock of correct size.

We have the newest forms of wedding stationery, including an offering originated by ourselves.

Our 52nd Year in Los Angeles

J. Nordlinger & Sons

ESTABLISHED 1869

631-633 SOUTH BROADWAY

After Old Navy Blouses to Make Tots' Trousers.

Wanted — Old-fashioned, high-necked navy service blouses, to make over into boys' trousers!

This call was issued yesterday by Red Cross officials who received two officers' service blouses of the old-fashioned type in the garment drive which the organization is making to secure clothing for children of Europe. The blouses received two days ago have been converted into serviceable trousers for small boys and, since officers of the Navy are no longer permitted to wear this type of blouse, Red Cross officials are eager to have as many as possible. The material is so substantial, it was pointed out, that it makes splendid suits to send to Europe.

The fire department and the Boy Scouts are taking their part in the garment drive of the Red Cross. Firemen report every morning to set out the tables and clothes baskets which are used as street receptacles for gifts of clothing, and the Boy Scouts report every night to carry them in.

Any clothing not placed in the baskets should be sent to headquarters, 321 Coulter Building.

Lured by Other Woman and Loses Wife by Decree.

Mrs. Bessye Catherine Baxter won a divorce from Walter Rollin Baxter in Judge Summerfield's court yesterday on her cross-complaint naming another woman, supplemented by letters from her husband in which he confessed his wrongdoing.

A colored chauffeur who drove Mr. Baxter and the other woman to Venice in a roadster testified to observing hugs and kisses. He also said Mr. Baxter produced whisky.

"I had a drink," he said, "and it was pretty good whisky."

Under date of April 19, last, Mr. Baxter wrote his wife from Sacramento, in part as follows:

"To weeks from tomorrow I will lose my baby girl. Dearie, I have learned my lesson. What a weak fool a man is, to allow himself to be taken away from his home by a designing woman. It is coming to me, and I hope and pray that Edna Morgan will live to see the day that she will be sorry for the suffering she has been the means of causing you. Bess, I hope I never see her again. I never felt so bitter toward anyone in my life as I do toward her tonight."

TRIES POISON ROUTE.

Despondent Woman, Unable to Locate Husband, Attempts Suicide.

Despondent because she was unable to locate her husband, who left her several days ago, Mrs. Helen Metetia, 26 years of age, of 611 East Fifth street, late yesterday afternoon attempted to end her life by swallowing poison. She was rushed from a cafe at 1051 South Main street, where she was seated when she swallowed the poison, to the Receiving Hospital, and, according to police surgeons, will recover.

Boy at Play is Struck Down by Truck; May Die.

Knocked down by a truck driven by Harry L. Vines of 660 North St. Andrews Boulevard while he was playing in the street near his home late yesterday afternoon, Thomas Vernandes, 6 years of age, of 659 Santa Fe avenue, was perhaps fatally injured. The child was treated at the Receiving Hospital for a fracture of the skull and other injuries, and then removed to the County Hospital.

According to the police, the child stepped into the path of the truck while attempting to dodge other vehicles. The accident, the police say, was unavoidable and no arrests were made.

Passed Off Wife as Sister, is Her Divorce Charge.

An unusual husband was Sanford F. Miller, according to the testimony of his wife, Amy R. Miller, in Judge Walton J. Wood's court yesterday, where she was granted a divorce.

She told the court that her husband admired her, but he added that if his friends knew he was married, they would join him. To escape ridicule, he passed her off as his sister, she said. Then he went to Brawley, saying he would send for her.

Subsequently Mrs. Miller picked up an Imperial Valley newspaper and told the court she read of the decided "splash" her husband was making in Brawley society. Then she sued for divorce on the grounds of desertion.

PONTOON BRIDGE.

Temporary Crossing a Big Aid to Automobilists.

[LOCAL CORRESPONDENCE.]

WHITTIER, May 3.—A pontoon bridge over the Rio Hondo between Whittier and Montebello has been installed and as soon as the approaches can be constructed the road will be thrown open to the public.

Since the burning the bridge, nearly a year ago, traffic has had to detour by way of Telegraph Road and the Long Beach Boulevard or out by the old Mission Road leading toward Pasadena, making the distance about one-fourth greater than by the more direct route.

The State Highway Commission is planning to put in a splendid concrete bridge, the work taking about a year for completion and during that time the pontoon bridge will be used.

CASH LOST IN FIRE.

[BY A. P. DAY WIRE.]

SANTA CRUZ, May 4.—Three thousand dollars in currency was lost in a fire which destroyed the twelve-room house of John Demillo here yesterday.

BOOSTER SALE

EARLS & WALKER The 5th Store BROADWAY AT FIFTH ST.

New Bargains Added Thursday

Big Annual Event Featuring Greatest Values in Years in All Departments

TRIMMED HATS $7.50

Hundreds of New Models Bought Especially for This Event

WONDERFUL lot of new millinery at this popular price Thursday. There are hand made transparent hats of hair braid in black and colors. Row and row hats in black with silk Georgette facings. Also hats of fancy celephane braids, Leghorns and Milans, summer hats of sport braid, silk and organdies, etc. All very newest styles, beautifully trimmed. Choice, worth to $15 in the sale $7.50.

1000 Banded Hats $2.98

THERE are patent Milans, Milan hemps, row and row, China pipings and other straws, rough and smooth braids. Solid colors or combinations. Newest shapes trimmed with band and bow or silk or Georgette crepe. Value to $5.

Trans. Hats $3.98 Nearly 500 transparent hats; some with straw brim and transparent crown. Large dressy styles. Trimmed with flowers and ribbons.

Trmd. Hats $2.98 Row and row and piping braids in black and colors. Silk Georgette facings; trimmed with flower wreaths; values to $7.50.

FLOUNCING $1.98

Beautiful Silk Lace; Worth to $4

ONE of the greatest reductions we have ever made on fine quality lace flouncings. Attractive patterns in gray, brown, blue and black. 36 inches wide. Flouncings made to sell at $4 yard specially priced for the Booster Sale, $1.98 yard.

Georgette $1.39

GREAT lot fine Georgette, bought at special price concession for the Booster Sale. Heavy quality and in all the popular shades including white, pink, rose, lavender, orchid, gray, flame, Nile, etc. Former $2 quality at $1.39 yard. Aisle 1.

Silk Nets $1 Former $2.50 quality silk dress net, 72 inches wide. Flame, orchid, Nile, jade, blue, etc.

Wash Laces 10c Beautiful cluny, filet and crochet laces in edges and bands to match. White and ecru; former 25c grades.

Marabous $3.98 Many different shapes and sizes in black, brown and taupe. Former $5 lines.

Neckwear 69c Former $1.69 line vestees, tuxedo collars, Venise points, etc. Pretty patterns in cream and white.

81x90 Sheets $1.49

Booster Sale Special for Thursday

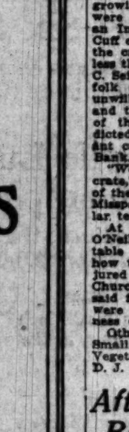

REMARKABLE bargain on fully bleached seamless sheets in the popular size 81x90 inches. The famous Cannon brand formerly priced at $1.98. Made of a heavy quality muslin that will give much service. Sale $1.49.

72x90 Sheets $1.19

Seamless sheets made of a good quality fully bleached muslin. Contains no dressing. Torn size 72x90 inches; former $1.59 line.

Pillow Cases 29c Former 39c line of heavy bleached muslin. Size 42x36 inches.

Sheeting 55c Heavy 9-4 unbleached sheeting, Pepperill brand, 81 inches wide.

Huck Towels 15c

Large size, good quality huck towels in plain white or with colored border. Former 25c line in size 18x36 inches. Sale at 15c.

Bath Towel 39c Bleached double thread Turkish bath towel in 22x44 inch size. Line formerly priced 59c.

Damask 69c Extra quality, highly mercerized table damask in pretty floral and conventional patterns.

PANTS $3.45

Former $6 Lines

IN THE Booster Sale there are many bargains for the men—for example fine cassimere, worsted and cheviot pants formerly priced at $6 in the sale Thursday at $3.45. Browns and grays; also some blue serge. Sizes up to 46 waist.

White Pants $2.50 Made of heavy white duck cloth, finished with cuff bottom. Former $3.95 line at $2.50.

Khaki Pants $2.50 Former $3.95 line of heavy army cloth in drab color. Double stitched seams; sizes to 42.

$7.50 Pants $4.50 Neat striped patterns, mixtures and plain colors. Cassimeres, cheviots and blue serge. Sizes to 44.

SHIRTS 89c

Wonderful Booster Sale Values

THE lowest price we have quoted in some time on such fine quality percale golf shirts. Line made to sell regularly at $1.50. New patterns and neat stripe effects. 500 dozen especially bought for Booster Sale to sell at 89c.

Silk Shirts $4.5[illegible] Former $4.50 to $7.50 silk shirts. Crepe de chine, tub silk, broadcloth and pongee silk. New patterns and in all sizes.

$2.50, $3 Shirts $1.[illegible] High grade golf shirts of percale, corded madras and Pongee silkeen. Latest patterns and stripes.

$1.25 Nightshirts 7[illegible] Made of a reliable quality muslin with or without collar attached and green trimming.

Men's Hdkfs. 10c Former 25c linen finish soft cotton handkerchiefs, plain and fancy border. 10c each.

The Porch May Be Transformed Into a Delightful Summertime Living-room

By a Wise Choice of Furniture

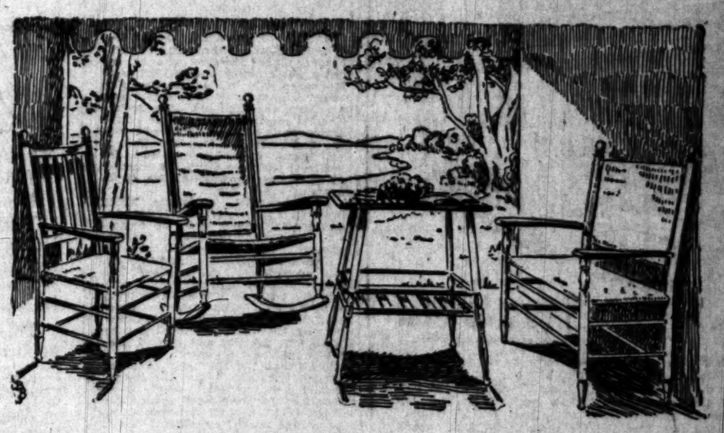

The porch offers such unlimited possibilities for livableness, if it is treated properly—especially if it is a Southern California porch—that it is hardly fair to put disreputable looking furniture in this out-of-door living-room when there are so many kinds of picturesque Porch Furniture which one may use, at a modest cost.

The porch setting sketched above shows a pleasing type of furniture which is well adapted to use on the porch, or in the patio.

The framework is of maple, varnished to make it impervious to weather conditions. The cane work is all double—an important feature of durability.

The pieces in the sketch are priced as follows:

Arm chair at left $6.00
Arm Rocker (with high back) $8.00
Table $14.00
Settee (at right) $14.00

Our line of COUCH HAMMOCKS and other OUTDOOR FURNITURE is most complete, comprising many noteworthy values.

37 Floors, (In 5 Connecting Bldgs.) Barker Bros ESTABLISHED 1880 Broadway (Between 7th and 8th)

COMPLETE FURNISHERS OF SUCCESSFUL HOMES

...ALE

...day

...NCING $1.98

...ful Silk Lace; Worth to $4
...tions we have ever
...ce flouncings. At-
...r, brown, blue and
...gs made to sell at
the Booster Sale.

$1.39
...bought at special
the Booster Sale.
the popular shades
lavender, orchid,
$2 quality at $1.39

...rabous $3.98
...different shapes
...tions in black, brown
taupe. Former $8

...eckwear 69c
...er $1.65 line vestees,
...o collars, Vanise
...s, etc. Pretty pat-
...in cream and white.

...HIRTS 89c
Wonderful Booster Sale Values
...lowest price we have quoted in some time on
...ch fine quality percale golf shirts. Line made to
...ell regularly at $1.50. New patterns and neat striped
...500 dozen especially bought for Booster Sale to

Silk Shirts $4.50
Former $6.50 to $7.50 silk shirts. Crepe de chine, tub silk, broadcloth and pongee silk. New patterns and in all sizes.

$2.50, $3 Shirts $1.39
High grade golf shirts of percale, corded madras and French sateen. Latest patterns and stripes.

$1.25 Nightshirts 79c
Made of a reliable quality muslin with or without collar. Plain and fancy trimming.

Men's Hdkfs. 10c
Former 25c linen finish and lawn handkerchiefs, plain and fancy border. 10c each.

...ransformed
...mmertime

...rniture

...work is of maple, varnished to make it
...ather conditions. The cane work is all
...rtant feature of durability.
...in the sketch are priced as follows:
...at left $6.50
...r (with high back) $8.00
..... $14.00
...ight) $14.00

...OUTDOOR
...worthy values.

Broadway
(Between 7th and 8th).

...CESSFUL HOMES

This Store Keeps Open All Day Saturday

J. W. Robinson Co.

Seventh and Grand

MEN'S IMPORTED WEAR

Robinson's, from now on, will be headquarters for British made Overcoats and Outing Clothes. The coats of both the Lounge Suits and the Golf Suits are made in England. The Trousers and Knickers will be made to order here, from goods in the piece, bought personally by Robinson's buyers in London. They will be made entirely by hand in Robinson's Tailor Shop.

Imported Scotch Madras Shirts

Embroidered designs, Jacquard patterns and striped effects give diversity to the Scotch Madras from which Robinson's Shirts for Men are made.

Choice may be had of a number of conservative and sports colors and combinations. *From $3.50 to $8.50.*

FIRST FLOOR

Beach Cap Kerchiefs

No page could be complete without a woman in it. She comes in here because of this unusual bathing cap. It is made with a man's silk handkerchief, imported from England expressly for this purpose. One of them is decorated with playing cards—others not quite so daring, are perhaps even more charming in color and design.

Priced at $2.50 to $3.50.

English Robes

Terry Cloth Bath Robes, the well-known robes for summer use have just been received in a new assortment.

They are attractive in coloring and cut and exceedingly practical and comfortable. (Quite a lot of adjectives to apply to a mere Bath Robe—but the coats deserve them.)

Priced at $15.00 to $25.00.

Silk Lounging Robes are of good quality silk in the dark conservative colors that men like. They are decidedly good-looking and of varied patterns and prices.

FIRST FLOOR

American Gloves

For Gentlemen

Lest *America be forgot*—it may be recalled that the well known Bacmo Gloves for Men may be had at Robinson's.

Cape Gloves come in tan and cordovan. *At $4.00.*

FIRST FLOOR

French Hosiery

Lisle Hose from France have the quality and the beauty of weave and embroidery for which the old world is known.

Some of them are woven in two-tone effect; others are clocked with embroidery in contrasting color. At $2.50 and $3.50 a pair.

Handkerch'fs From France

Smart, is the word for a silk crepe Handkerchief from France, with handsomely colored border. Men abroad give greater attention to details of dress — consequently the diversity of fancy handkerchiefs to be had there. Late shipments include silks, linens, voile and silk and linen mixed — all with good looking borders.

Parisian Mufflers

Chappe Silk Mufflers are in a brushed effect, with the added beauty of silken luster, every thread pure silk.

When men get something particularly beautiful—women usually claim it for their own. This case seems no exception. As the women who have seen these Mufflers prove.

At $16.50.

FIRST FLOOR

Young Men's Dark Blue Suits

$49.50

Correct for informal social occasions — the Dark Blue Suit from Robinson's.

Style is tailored in every line of the semi-fitted coat, in the carefully shaped collar and in the fine finishings.

Dark blue Unfinished Serge — of soft appearance — is the material used in these 3-piece suits.

New Suits—New Styles—and the New Low Price of $49.50.

FIRST FLOOR—HOPE ST. ENTRANCE

MEN'S SUITS AND OVERCOATS FROM GREAT BRITAIN

¶ There is something about British Made Men's Wear that appeals to men.

¶ Perhaps it is the sturdy, self evident quality of the materials.

¶ At any rate the Irish Homespuns, the Scotch Tweeds, the English Worsteds long have been and still are in a class alone among fabrics of wool.

¶ Maybe it is the much wanted differentness of the patterns. In these clothes there is a distinction altogether noticeable but always that something that denotes a nice sense of fitness of things.

¶ Again, possibly it is the inimitably smart cut of the coat and caps, or the infinitely thorough tailoring.

¶ Everyone knows the style, the easy looking hang, the perfect shoulders of London Made Coats. All who have looked inside the lining know the tight and tidy stitching with which they are made.

¶ No doubt it is a combination of these unusual qualities that explains the persistent preference among men who want the best for English-made clothes.

Overcoats imported by Robinson's from the better custom tailors of London are priced ..... $55.00 and $65.00
Golf Coats with bellows shoulders $35.00
Knickers Custom Made, to match $15.00
Long Trousers Custom Made, to match $15.00
Lounge Coats $35.00
Trousers made to order, to match $15.00

FIRST FLOOR—HOPE STREET ENTRANCE

Silk Mufflers from England

Unmistakably smart are the Silk Mufflers from England—for men or women.

They are in tubular weave with fringed ends, giving luxurious silken weight.

Striped effects are in handsome colors for sports or conservative for evening wear.

At $15.00.

FIRST FLOOR

Pim's Irish Poplin Ties

Pim's Irish Poplin Ties are like some other things that come from Ireland, best in the world.—these Ties of pure silk and wool thread—have a quality that one only appreciates when they have these in their hands.

For the body is of the character that wears and does not wrinkle.

Stripes, polka dots and figures in attractive pattern are made expressly for J. W. Robinson Co.

Priced $3.00.

FIRST FLOOR

High School Men's Suits at $33.50

—Patterns have the college touch, styles have a swing and snap that is so hard to find.

—Models of the upstanding look-them-in-the-eye sort that men of action like at first sight.

—Greys, Olives, Checks, Stripes, give a good choice of colors.

—Single and double-breasted models.

—All hand tailored, and they look it.

—Sizes 32 to 36 only.

—AT $33.50 each.

MEN'S DEPARTMENT—FIRST FLOOR

Fine White Flannel Trousers

$15.00

High School Men are especially invited to inspect Robinson's White Flannel Trousers, when making selections for graduation.

Summer occasions will bring many demands on the Man of all ages for White Flannel Trousers.

These are of excellent quality materials, thoroughly tailored and of the appearance known as —Better.

FIRST FLOOR—HOPE ST. ENTRANCE

Sweaters and Sports Vests

Fine Cashmere Wools and pure Silks are used in their weaving, giving a velvety Angora finish equally pleasing to look at, to touch and to wear.

Patterns—most of them one of a kind—include striped, checked and plain effects. All of them have facing and pocket trims of solid color.

This is a distinctive Sports Vest or Sweater—for the man who really knows Clothes. *At $32.50 and $42.50.*

FIRST FLOOR

Scotch Tweed Caps $2.45

Who can look up "correct" in a cap as an Englishman?

Well, the cap he wears makes a "vast bit of difference, you know." These are of Scotch Tweeds and made in the way the Britains have.

Priced at $2.45.

FIRST FLOOR—HOPE ST. ENTRANCE

Silk Lounging Pajamas

The man who likes the freedom of lounging about in his rooms will welcome an idea of the French—Lounging Pajamas.

The one shown is of heavy silk in a richly colored purple and black combination.

The trousers are loosely cut and the jacket is girdled by a satin sash. *These are well worth seeing by the man who appreciates the luxury of dress.*

FIRST FLOOR

Imported Golf Hose

From Scotland, the land where Golf is the game "they go over to play," comes a very fine line of Golf Hose. They are in brushed effect in Lovat shades. *From $4.00 to $7.50.*

From England, Robinson's has the ribbed Golf Hose in plain, heather or camel's hair shades. They have fancy striped or figured tops. *From $1.95 to $7.50 a pair.*

FIRST FLOOR

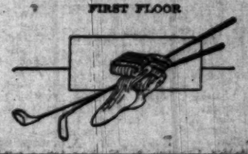

For the Society Woman, the Club Member, the Housekeeper and the Home Seamstress

SOCIETY.

BY VIRGINIA WOODS.

Feted in Mexico.

Mr. and Mrs. Frank R. Seaver, who are in Mexico City, are enjoying a round of social galities. Charge d'Affaires Summerlin gave a beautiful tea in their honor at his home. Tea was served out of doors on the spacious verandas overlooking the beautiful gardens. Mr. Summerlin later entertained in their honor at a smart luncheon at which they met Maj. Heimke, former Minister to Nicaragua, San Salvador, Guatemala and Bogota. Maj. Heimke has been in the service of the Diplomatic Corps longer than any other man in the United States.

On April 12, Mrs. Seaver gave a surprise birthday dinner for Mr. Seaver and had plates for sixteen, including Mr. Summerlin, who was guest of honor. Her table was radiant with huge masses of Mexican Amapolas, shading from warm pinks to rich burgandy shades. Dr. E. J. Dillon, journalist, whose recent book on the Peace Conference is creating wide spread interest, has entertained them in his home several times.

Mr. Seaver went to Mexico with Mr. and Mrs. Edward Laurence Doheny in their private car. Mrs. Seaver joined them later. Mr. Seaver meeting her in Galveston on the Casiana, the Doheny yacht. Mr. and Mrs. Seaver are to remain away some time longer.

By Mrs. Mason.

Mrs. Dean Mason, president of the Los Angeles Symphony Orchestra, was hostess yesterday at a tea in compliment to the visiting artists attending the convention of the Federation of Music Clubs.

The drawing-room, big inclosed back veranda, dining-room and reception hall were all aglow with bright hued roses and spring flowers, with American Beauties in tall baskets.

Mrs. Robert Ladd Gifford and Mrs. Rupert Hughes presided at the tea and coffee urns and a coterie of women from the Symphony board assisted Mrs. Mason. There were 200 guests.

Picnic Party.

Mr. and Mrs. Lyman Ross McFie are to entertain a company of twelve at a picnic party on Sunday in the country.

At Buffet Supper.

The buffet supper party given by Mrs. Neil W. Snow of Altadena as a farewell courtesy to Mr. and Mrs. John Newberry of Detroit, was one of the charming affairs of the week. Mr. Newberry is a brother of U. S. Senator Newberry.

For Miss Carr.

Miss Bernice Carr, whose marriage to Hugh Kice is to be one of the early spring weddings, is incentive for a luncheon at which Miss Julia Valentine is to entertain on Tuesday at her home. She is asking twenty-five girls.

In San Francisco.

Mr. and Mrs. Shirley C. Ward, with their daughter and son, Miss Katherine Ward and Chandler Ward, have motored to San Francisco to attend the commencement exercises at the University of California at Berkeley, where Miss Beatrice Ward is graduating. They will be away two weeks.

Mr. and Mrs. Tower.

Mr. and Mrs. Roderick Tower (Flora Payne Whitney,) have gone to New York and to Philadelphia for a visit of six weeks or more. They will visit her parents, Mr. and Mrs. Harry Payne Whitney in New York and his parents, Mr. and Mrs. Charlemagne Tower, Mr. and Mrs. Tower, whose marriage was of wide interest in the smart set in New York last year, have been living here ever since, occupying the residence of Mrs. Nathaniel Wilshire on Fourth avenue. They have not mingled much in society here except to take part in charity functions.

By Mrs. Taylor.

Mrs. Russell McDonnell Taylor tomorrow is to entertain at tea, the girls who are to assist her with the tea dansant at the Fete Champetre to be held at the Chester Brown residence on May 14, for the benefit of the Assistance League charities and for the Smith College endowment fund, and at which the hostesses are to be Mrs. R. D. Shepherd, Mrs. Hanson Moore, Mrs. Brown and Mrs. Lawrence B. Burch.

Before the tea the girls will meet with Miss Margaret Kellogg to make their caps and aprons to be worn at the fete. In the group, which will be captained by Misses Cecile McLaughlin and Mary Forve, are Misses Olga Simpson, Margaret and Carolina Winston, Mary Forve, Eleanor MacGowan, Dorothy Gray, Harvie Wallis, Winifred and Agnes Golden, Helen and Adelaide Duque, Marguerite Brunswig, Georgia Kean, Florence Marsh, Coronne and Agnes Eisenmayer, Bernice Carr, Julia Valentine, Florence Kays, Byna Kinsley, Avis Hughes, Marion Wigmore, Florence McGarry, Margaret Brown, Genevieve Murray, and Mmes. Edward McLaughlin and Edgar Gale Miller.

At Luncheon.

Mrs. Charles Nelson, president of the Mt. Holyoke Alumni Association, will preside at a luncheon at the Ambassador on Saturday in honor of Mrs. A. S. Lobingier and Mrs. Sydney Clark of Hartford, Ct., a trustee of the college. The object is to launch a campaign for a $3,000,000 endowment fund.

Back from New York.

Mrs. J. M. Schneider and daughters, Misses Margarita and Rowena, have returned from an enjoyable visit in New York.

Matinee and Tea Dansant.

A charming success, financially and socially, was the matinee and tea dansant given by the Assistance League at the Ambassador yesterday for the benefit of the Crippled Children's Guild. Mrs. Arthur Wright is chairman of the entertainment committee and Mrs. R. D. Shepherd was hostess in the tea room and Misses Margaret Kellogg and Cecile McLaughlin had charge of the dancing. Mrs. Michael J. Connell entertained a group of young folk at the tea. Mrs. R. D. Shepherd, Mrs. Hancock Banning, Mrs. Eli P. Clark, Mrs. Samuel R. Storrow, Mrs. Erasmus Wilson and others gave parties. Assisting were Baroness Alfred de Ropp, Hancock Banning, Leaffe Sloan-Orcutt, Alexander B. Barrett, Hansen Moore, Charles Jeffras, Matthew S. Robertson, A. D. Houghton, T. A. Baldwin, Chester T. Hoag, Gene Stratton Porter, Samuel Brown Thomas, Maurice Lowe, A. A. Weir, C. L. Lowman, Charles Stivers, Benjamin Bledsoe, Charles Richards, W. B. Bacon, Charles Crystal, E. K. Foster and E. F. Roy.

Fashion's Forecast

by Annabel Worthington.

No. 9,950.—Girl's One-Piece Dress. This little frock of voile conforms to the popular, straight silhouette. Fulness is introduced in the form of gathered side sections. Sleeves may be long or short.

The girl's one-piece dress, No. 9,950, is cut in sizes 6 to 14 years. Size 8 requires 2⅝ yards 36-inch material with ⅝ yard 36-inch contrasting. Price 15 cents.

No patterns are kept in the Los Angeles office of The Times. To get patterns send the price (in stamps or well-wrapped coins) and the number and size of the pattern desired to this address:

FASHION DEPARTMENT,
Los Angeles Times,
230 South Wells St.,
CHICAGO, ILL.

All orders will be handled by this branch office in Chicago, and in order to eliminate the delay in forwarding we have arranged to have orders sent direct to the Chicago office.

The patterns will all be special patterns made for The Times.

The Daily Fun Hour.

BY HONOR WALSH.

PARLOR PANTOMIME.

In parlor pantomime, materials at hand are used for costumes, scenery and properties. Thus an old fur coat changes a player into Una's lion, Red Riding Hood's wolf, or the Beauty's Beast; a go-cart may have to serve as Cinderella's golden coach, etc. The contrast only adds to the fun. As not a word is spoken in pantomime the acting must be expressive. Any familiar tale, drama or poem may be illustrated by pantomime. Paul Revere's ride on a rocking horse by a clever boy of long ago is a memory to provoke tears of laughter. When pantomime or characters are to be played in the evening, it is well for the young players to have at hand plenty of old-fashioned clothes for "dressing up" and a few ridiculous stage properties, such as the before-mentioned go-cart, a carpet sweeper, for a train, a mop for a tree, a clothes horse for King Richard's steed, and so on. The amateur make-up boxes, sold at all costumers for a trifle, add much to the fun of the dressing-up game.

As each character is guessed the pantomimer removes his costume and takes his place among the spectators, while the correct guesser joins the performers. In this way every player gets a chance to act in the pantomime.

NEW SPORT CLOTHING STORE FOR MILADY.

WOMAN'S HAT MANUFACTURING FIRM SECURES LEASE ON DOWNTOWN PROPERTY.

An important West Seventh-street realty transaction was announced yesterday by the Wright-Callender-Andrews Company in the leasing of the two-story building at 719-723 West Seventh street, between Hope and Flower streets, to Weyman Bros., manufacturers of women's sport hats, for a period of seven years at a total rental of $300,000. Weyman Bros., who have heretofore been engaged exclusively in the manufacture of sports hats for women, will open a modern retail store for the sale of all kinds of sport clothing for women in the new location. The firm, now located at 640 South Broadway, is the largest manufacturers of millinery in the West, it is stated.

The building, leased by the firm on Seventh street, is to be completely remodeled, and when completed will be one of the most attractive retail establishments of the kind in the city. Plans for the remodeling of the structure are now being made, and work will be started about July 1, when possession of the property will be taken by Weyman Bros. The property is owned by John A. Burton, M. P. Mackie of the firm of Wright-Callender-Andrews represented both parties in the transaction.

TAKES STAND IN SUIT AGAINST RICH FATHER.

Mrs. Virginia Saucer, daughter of Joseph L. Giroux, millionaire mining man of Hollywood and Nevada, who is suing him to recover $26,000, occupied the stand all day yesterday, producing correspondence and giving other data covering the purchase of a ranch at Big Pine. She asserts that her father sold this ranch, which he had given her, and failed to turn over the proceeds to her.

Mrs. Saucer was Mrs. John Visby at the time she asserts the ranch was given to her. After Mr. Visby's death, in 1916, she married Mr. Saucer. She is represented by Attorney Earl Newmire.

Attorneys Scott and Ritter sought to show that Mrs. Saucer had obtained $2500 from her father by threats of producing a letter from the first Mrs. Giroux (her own mother) and giving it to the present Mrs. Giroux. She denied this and the line of testimony was stricken out. The case is being tried by Judge Edward A. Luce of San Diego, who exchanged benches with Judge J. P. Wood.

THE NEW.

IN STORES AND HOMES.

NOVELTIES, IDEAS AND PRACTICAL SUGGESTIONS.

By Olive Gray.
Per E. T.

Up to Datest.

Collars and cuffs in sets to finish either the sports outfit or the tubable gingham frock for morning wear. These dainty accessories representative of the last work in smart attire, are of loosely woven ecru linen embroidered in cross-stitch in contrasting colors—brown, blue and red.

A beach set which includes a matching bathing cape, parasol and bag. The material of a rubberized silk of rust color. The parasol is quaintly "hooped" in shape.

Silk sports dresses, "candy stripe" in effect, meaning bands of clear, strong colors on a white ground. These frocks pass the third degree tests for sportswear if they show lines suitable for wear with low-heeled sports shoes.

Now is the Time to Buy:

Place cards and favors for the luncheon with which you are planning to entertain the bride-elect and the maids and matrons of her wedding party. If you saw the particular favors—veiled, orange-wreathed brides and flower-laden bridesmaids—to which I have reference, one glance was sufficient to inspire you to set the luncheon date and issue the invitations.

White silks, crepes, satins, "Silkeries" for every and all usage. Both in variety and loveliness the new weaves defy description. At the same time they add emphasis to the assertion that the present season will be record-setting for white wear.

China of excellent quality, decorative pattern and small price for the beach cottage. If you have seen it in that altogether reliable department, you have hailed it as a rare bargain.

* *

The Domain of the Corsetiere:

How true it is that the doing of anything superlatively elevates the result of such accomplishment to an art, just as it confers the rank of artist upon the doer! The force of this reflection was brought home to me for the hundredth time on the morning when I spent an hour both profitable and beguiling with Madame, the expert corsetiere, who presides with a grace as informed as it is inimitable over the destinies of figures—feminine gender, please; this is no treatise on the multiplication table.

The domain in which Madame exercises her talents and where she invests with fresh interest even so eternally interesting a subject as the female form divine, has all the atmosphere and charm of an atelier, coupled with the appointments of a luxurious boudoir. Fate and the interior decorator, one sees at a glance, have been staunch allies. The former may be credited with the selection of a nook costly secluded yet easy of access, on the second floor of that establishment much frequented by voguish women, but the latter must be given all praise for color of background. One passes—if one is in the client class—from a tiny reception room of rose and silver to one of two still tinier fitting rooms of silver and blue where lights are at just the right height, mirrors at exactly the proper angle—where, in short, every corset-fitting need is anticipated.

* *

The Corset-less Fad:

To continue the subject of Madame la Corsetiere. If you have ever been of that misguided company of matrons or maids lured by the cult of the corsetless figure out of the safe and sane confinement of stays, an hour of submission to the painstaking ministrations of Madame, who takes her profession seriously, will serve, amply, to reconvert you to the most enthusiastic disciple of proper corseting. "Proper" is the word. Supplementary to her keen sense of fitness, Madame applies to the study of the individual needs of a corset client the artistry of her trained Gallic mind with results undreamed in beauty and comfort. The supple models of pink and white satin-surfaced cloth, wonderfully shaped girdles, as they look to be and in which bones are used sparingly, are adjusted carefully under Madame's skilled fingers. Just the required snugness here; the requisite looseness there; here a line pulled down; there a curve straightened; a hollow curved. The final achievement it will be safe to predict will present a figure calculated to bring joy to the heart of a Paris dressmaker seeking a fit exponent of her latest creation in chiffon. If one leaves this corseting entirely to Madame, that is.

* *

La Mode Whispers That.

Valenciennes lace is used on a dark background.

Tangerine-color organdie is very popular for dresses.

Very smart is the straight-across Florentine neckline.

A frock of cricket flannel is bound with black cire ribbon.

A white voile is dotted and smartly bounded with cerise.

Dresses and blouses have sleeves of contrasting material.

Sharply pointed panels hang below the hem of the dress.

The hip-length coats are rather closely fitting in the back.

Smart pumps of white kid have pipings of colored leather.

A smart restaurant gown is of black satin and cream lace.

A smart frock of emerald chiffon is girdled with silver cloth.

Small hats of black taffeta are edged with narrow ruching.

Organdie flowers are used a great deal on the organdie frocks.

Bands of gingham trim a smart sports costume of wool jersey.

Shell pink and orchid organdie make a delightful combination.

A new class in laundry marking and booking is being organized at the vocational school conducted by the school department at the Crown Laundry, 1626 Paloma ave. Hours 6:30 to 8:30 p.m. Tuition free. Enroll at school. W. S. Keenholtz, director vocational education.—[Advertisement.

WE'LL SOON BE ONE MUSCLED.

Speaker Says Man's to Become a Button-Pusher.

Wednesday Morning Club Picks its New Officers.

Parent-Teacher Will Hold Annual Meeting Here.

BY MYRA NYE.

Americans may become a race with but one muscle, the one of the right forefinger, developed by pushing electric buttons. That was one of the bits brought from the Federation of Woman's Clubs, by Mrs. S. B. Welcome in her convention report before the Wednesday Morning Club yesterday. Mrs. Welcome was an ally of C. F. Towsley of the Otis Art Institute, whom she quoted in her plea against indolence and for activity in making Los Angeles more beautiful.

Mrs. Earl McClintock, in her report of the first day's proceeding, reminded the club members that they needed no longer despair of love and she brought the word direct from the Mayor of Pomona. In his welcoming address the Mayor said that he not only welcomed the women collectively, but he loved them all individually. This brought forth the suggestion from a member on the floor that the Mayor, at least was doing all in his power to counteract the blue laws of his city.

It was decided to send a telegram to Congress, urging the defeat of the Walsh bill, a bill which advocates the damming of Yellowstone Lake in the national park for private interests, a procedure that would destroy the beauty of the waterways and falls for generations to come.

Mrs. E. S. Potter, Mrs. Berenice A. Johnson and Mrs. Emma S. Boyd were named delegates to the State convention to be held in Yosemite Valley the latter part of the month, and the following officers were chosen for the coming year: President, Mrs. F. W. Fuller; first vice-president, Mrs. Welcome, second vice-president, Mrs. Harold Bailey; recording secretary, Mrs. Walter Van Valkenburg; corresponding secretary, Mrs. Hector Zahn; financial secretary, Mrs. Herbert L. Gootschall; treasurer, Mrs. C. A. White; directors, Mrs. Lillian Loveday, Mrs. Fred Willis, Mrs. John Hokom, Mrs. G. L. Charette, Mrs. John Hogg, Mrs. A. R. Creighton and Mrs. Earl McClintock.

Parent-Teacher.

Today at the Union League Building, Second and Hill streets, will be held the annual meeting of the Los Angeles Federation Parent-Teacher Associations. As early as 9:30 o'clock the credential committee will receive the delegates, Mrs. E. Fletcher Scott acting as chairman. At 10:30 the polls will be open. Following is the ballot: First vice-president, Mrs. Charles S. Crail; Mrs. Albert Smith and Mrs. Lula Guthrie; third vice-president, Mrs. William Eckhardt and Mrs. George Antis; fifth vice-president, Mrs. Robert Hubbard and Mrs. J. A. Halinene; recording secretary, Mrs. S. A. Lazard and Mrs. F. O. McCulloch; financial secretary, Mrs. E. H. Noe and Mrs. T. B. Bowling; auditor, Mrs. Frank Shaffer and Mrs. C. M. McRoberts.

The annual report of officers, department heads and revision committee will be made. The resolution committee, Mrs. Harry Crebs, Mrs. Clyde Smith and Mrs. E. Peeters, will also report. Also associations are expected to send a full delegation.

Monday Afternoon Club.

Tomorrow is the gala day for the Monday Afternoon Club of Covina, the annual reciprocity day when luncheon will be served to 200 guests who have responded to invitations.

Among the guests of honor and speakers are: Mrs. Robert Garner, State vice-president-at-large; Mrs. Sidney Thomas Exley, retiring president of the federation; Mrs. J. S. Trewhella, secretary of the federation; Mrs. A. R. Gates, chairman of music; Mrs. Lloyd Harmon of the Child's Welfare Bureau, candidate for the Board of Education of Los Angeles; Mrs. Frances Wyant of the Sawtelle Club, aunt of President Harding; Mrs. Mattison B. Jones of the Music Federation; Mrs. Charles Ashcroft of the Pasadena Shakespeare Club; Baronness Otille de Ropp, who has been speaking before the clubs of the situation among women in Russia; Countess Von Hardenburg, Mrs. George Jerome Reynolds and Miss Pearl Rall.

The program in the afternoon follows: Piano, Mrs. David S. Watson; vocal solo, Miss Phoebe Harvey; violin, Miss Viola Westerlain; reader, Claribelle Constant.

League of Women Voters.

At the Friday Morning clubhouse Monday at noon there will be a luncheon of the Los Angeles County League of Women Voters. The speakers will be Mrs. Robert J. Burdette and Mrs. O. C. Bryant, delegates to the national convention in Cleveland.

The subjects for both talks and for informal round table discussion will be "California's Responsibility to the National Movement." Reservations for luncheon should be made at the clubhouse not later than Friday.

Philanthropy and Civics Club.

The following candidates for offices in the Philanthropy and Civics Club were reported yesterday by the nominating committee: President, Mrs. Lillian Burkhart Goldsmith; vice-president, Mrs. Clarence Van Graham; secretary, Mrs. Joseph Bonhaus; financial secretary, Mrs. M. Miller; treasurer, Mrs. Harry M. Wier; directors, Mrs. Charles Kitts, Mrs. Carl Adair, Mrs. C. A. Luckenbach and Mrs. John Raynad.

At the next meeting, Tuesday, Paul Jordan Smith will speak on the subject, "For Democracy."

Daughters of Veterans.

Helen Jean Christie, Tent No. 17, Daughters of Veterans, will hold its regular meeting today at 8 p.m. in Patriotic Hall, 1816 South Figueroa street. All members are requested to be present.

Efficient Housekeeping

By Laura A. Kirkman

HOW TO DO OVER A CEILING.

Several readers have asked me to write an article on "doing over" a ceiling, saying that they knew how to paper a room, but not how to whiten the ceiling.

Of course, the ceilings of a room cannot be done unless the walls are also to be done over, for the walls are likely to be splashed. The first step is to remove all the portable pieces of furniture from the room; take down pictures, shades and curtains; take up rugs and cover the floor with thick layers of newspaper, and throw sheets over any furniture that must remain in the room.

The next step is to wash off the ceiling with a large sponge wrung fairly dry after being dipped into cold water. If you are tall enough, you can stand on a kitchen table to do this work—this is better than a step-ladder because it gives one a larger working area. A bowl filled with cold water should also stand on the table, so that you can rinse the sponge from time to time without getting down from your elevation. This thorough sponging of the ceiling is necessary, so as to remove dust (in kitchen, grease) and peeling off the surface of any old finish which still remains on.

The third step is to mix the maresco powder with warm water. Put five cups of the powder in a large vessel and add six cups of water to it; stir with a stick (don't get it on the hands) until the lumps have disappeared. A brush seven inches in width is necessary to apply this mixture, and it can also be used to help dissolve the lumps if the stick is inadequate.

Now put on a sweeping cap to protect the hair, and a pair of rubber gloves or heavy [illegible] and mount the table. Do not directly over your head, as the mixture may drop into your eyes; always at one side, overhead.

If, when the work is finished, marks of some old stain or dirt still show, through the new white, these may be touched up with more of the maresco. The rest of the first coat and a second coat that does not extend over the edge of the ceiling, will not be visible when the ceiling dries. But one coat, in most cases, sufficient.

Maresco costs about 10 cents a pound, and a fairly large room takes three pounds, so the cost of whitening over a ceiling is not great. If you do the work yourself, there is no need to pay $4 a day or more, as about for having work at home done by a professional, but any woman can do it herself if she thinks she can.

Bride-elect: "Can you give me a list of clothes I should have for my trousseau?"

Answer: Send stamped, self-addressed envelope and I will send you my printed list for "The Trousseau and Household Linen."

All inquiries addressed to Miss Laura A. Kirkman, care of the "Efficient Housekeeping" department, will be answered by these columns in due course, providing they contain a stamped, self-addressed envelope. In the event of a reply is desired, a stamped and self-addressed envelope must be inclosed with the letter. Editor.

Evils of Constipation.

Perhaps the most serious diseases caused by constipation are appendicitis. If you would avoid this dangerous disease, keep your bowels regular. For this purpose Carter's Little Liver Pills are excellent. Take and mild and gentle in their action. [Advertisement.

Do you know where the purest and best flavored maple sugar comes from? The flavor of the New Karo tells you

Over a thousand tons of rich maple sugar from Vermont and Canada to flavor the New Karo

The American housewife endorses the New Karo this way:

Over five million cans were consumed last year. This is a greater sale, by far, of any kind of maple or maple flavor syrup.

If you are particular about the syrup you buy, and the *price* you pay for it—the New Karo is *your* kind of syrup.

Perfectly delicious in rich maple flavor—yet very moderate in price. So moderate that you can serve it every day, every meal. And all grocers everywhere have it.

Go to your grocer today and get a can of the New Karo. Try it just once. *If you are not absolutely satisfied, return it—and your grocer will give you back your money.*

SELLING REPRESENTATIVES
JOHNSON-CARVELL & MURPHY
247 South Central Ave., Corner East 3rd St.,
Los Angeles, Cal.

See That Your Grocer Gives You Karo in the GREEN CAN

The New Karo (GREEN CAN)

Flavored with Pure Maple Sugar

Home Seamstress.

Efficient Housekeeping

Laura A. Kirkman

OVER A CEILING.

...rs have asked me to ... on "doing over" a ... that they knew how ...m, but not how to ...ng.

...e ceilings of a room ... unless the walls are ... over, for the walls ... splashed. The first ...ve all the portable ...ure from the room: ...res, shades and cur... rugs and cover the ...k layers of news... ...w sheets over any ...ust remain in the ...

...s is to wash off the ...large sponge wrung ...r being dipped into ...you are tall enough, ...on a kitchen table —this is better than ...ecause it gives one ...ng area. A bowl ... wafer should also ...ble, so that you can ... from time to time ... down from your ele... ...orough sponging of ...essary, so as to re... ...kitchen, grease) and ... surface of any old ...ill remains on. ...ep is to mix the ...r with warm water. ...of the powder in a ...nd add six cups of ... with a stick (don't ...nds) until the lumps ...ed. A brush seven ... is necessary to ap... ...-and it can also be ...ssolve the lumps if ...dequate. ...a sweeping cap to protect the hair, and a pair of ...ber gloves or heavy leather gloves ... and mount the table. Do not wear ... directly over your head, or the ...ture may drop into your eyes ... always at one side, overhead.

If, when the work is finished, ... marks of some old stain or ... still show, through the coat of ... white, these may be touched up ... more of the mareseo. The ... of the first coat and a second ... that does not extend over the entire ceiling, will not be visible when the ceiling dries. But one coat is, in most cases, sufficient.

Mareseo costs about 10 cents a pound, and a fairly large room takes ... three pounds, so the cost of ... over a ceiling is not expensive ... you do the work yourself. There is no need to pay $6 a day or ... abouts for having work of this ... done by a professional, when a woman can do it herself if she thinks she can.

Bride-elect: "Can you give me a list of clothes I should have in my trousseau?"

Answer: Send stamped, addressed envelope and I will send you my printed list for "The Bride's Trousseau and Household Linen."

All inquiries addressed to Miss Kirkman, ... of the "Efficient Housekeeping" department, ... be answered in these columns in their turn. ... requires considerable time, however, owing to ... great number received. So if a personal reply is desired, a stamped and addressed envelope must be inclosed with the question. Editor.

Evils of Constipation.

Perhaps the most serious of ... diseases caused by constipation is appendicitis. If you would avoid this dangerous disease, keep your bowels regular. For this purpose Chamberlain's Tablets are excellent; ... take and mild and gentle in effect. [Advertisement.

...st and best ...rom? The ...ells you

...usand tons of ...e sugar from ...nd Canada to ...e New Karo

...an housewife en... ...r Karo this way: ...ion cans were con... ...r. This is a greater ...ny kind of maple or ...rup.

...articular about the ... and the price you ... New Karo is your ...

...cious in rich maple ... moderate in price. ...at you can serve it ...ry meal. And all ...here have it.

...rocer today and get ... New Karo. Try it ...ou are not abso... ...d, return it—and ...ill give you back

...PRESENTATIVES ...VELL & MURPHY ...ve., Corner East 3rd St., ...ngeles, Cal.

...ew ...REEN ...CAN) ...Maple Sugar

...WARRANTS TO FIND DRUGS.

...ay Not Search in ...Without Authority.

...of Judge Expected ...Check Enforcement.

...Dismissed Because ...Was Overridden.

...ruling of U. S. District ...ourt, delivered yesterday ...on against John M. Cook, ... with violation of the Har... ...ence law, new ground is ... the enforcement of that law. ...y means that there will in ...re be a very circumscribed ... of action for the officials ...charged with its enforcement. ...ruling in the Cook case ...ames Brooks and Bright of ...ment force, had entered ...partments at 345 South Hill ...without a search warrant, and ...found a quantity of cocaine. ...ion was made to the introduc... ...the testimony on the ground ...the officers were not armed ...proper warrant, and the ob... ...was sustained by the court. ...was convicted, however, on ...mony of Ben Kelly, a co... ...ant, who testified that he had ...two bottles of cocaine from the ...that the two bottles found by ...were engaged in what the ...declared to be an illegal ...in entering into the evidence ...by the jury. Cook will be ...on Monday.

...ruling with the opinion of ...Attorney-at-Law, U. S. ...Section, the case against Al... ...charged with violation ...Harrison narcotic law, and ...government had to depend ...testimony of witnesses who ...the home of Gadso without ...was dismissed by Judge ...

...officials and the narcotic ...officers believe the opin... ...on what is known as ...case, delivered by the ...court of the Southern Dis... ...reinforced by a United ...Supreme Court case, that ...24 hours with it, will ap... ...reduce the prosecutions of ...under the Harrison law. ...of the nature of the activi... ...enforcement agents, it ...impossible to get a warrant ...search of premises where it ...narcotics are to be ...sufficient evidence pointing in the ...to the location of a quantity ...for the most part secured ...and often in the early ...when the dope vul... ...their victims are most ac... ...action is necessary. ...possibility of securing a ...warrant at that hour, and in ...upon the testimony look... ...location of the stuff in ...an apartment or a resi... ...house had but a moment ...

...that search must be pro... ...under a warrant is tan... ...saying that the mine of ...against the accused must ...explored. The hands of ...are tied. ...possible that hereafter the ...of the enforcement agents ...solely limited to picking up ...peddlers who may be in pos... ...a bundle or two of the ...the stocks of narcotics ...explored and exposed to ...view. ...action is based on that sec... ...constitution that forbids ...and seizure without due ...of law, and Judge Trippet ...to the situation a well ...principle that is as old as ...Saxon law itself.

...LD AS SLAVER.

...Accused of Offense Against ...an Orphan.

...Hardwell, charged with ...of the Mann white slave ...brought Daisy Nichols, ...from Portland to this ...arraigned before U. S. ...Commissioner Long yesterday and ...bail of $1000. With the ...in the courtroom was her ten ...old baby, but whether or ...he is the reputed father ...girl was not developed in ...

...that Hardwell is wanted ...on charges in the north. ...arrested in Spokane, where ...met the girl, an orphan. ...to Seattle, Portland and ...Francisco, to this city, where ...was arrested. The accused ...by trade, and was em... ...a job in Whittier when ...taken into custody by Dep. U. S. ...Landsby.

...FOR VETERANS.

...Delivery of Victory Medals Is ...Nearing Completion.

...delivery of Victory Medals at ...the American Legion, Third ...Roberts, for those who ...service Army during the World ...War, is rapidly completed. Efforts ...made to issue medals ...delivery men before May 30, ...the demand for the insig... ...is caused by the desire ...the Legion that every ...should be on hand for the cere... ...Memorial Day ...Day. ...who served his country, ...or overseas, is en... ...Victory Medal. Those ...overseas, or who ...without any battle ...obtain medals im... ...applications. Those ...medals can make ap... ...and the medal will be sent ...the Philadelphia depot ...marks.

...WITH CHINESE.

...Accused as Alien Enemy in ...Is Jailed.

...who was regis... ...enemy during the ...into custody at ...immigration in... ...and with him ...Chinese that he ...Los Angeles, where ...was to get $600 ...bonds. He is in ...San Diego.

TWO DRINKS NOT POTENT ENOUGH.

Jury Decides Pint of Real Booze Will Not Make Six Intoxicated.

Whether a pint of whisky distributed in drinks among six colored men could impair judgment and vision and result in their automobile crashing into the side of a Los Angeles Railway car, was the question which a jury in Judge McCormick's court decided yesterday. The suit against the corporation was brought by Roy Knight, who demanded $10,000 damages. He asserted that the motorman of the car was negligent in running at a high speed.

It was admitted by the colored men that they drank whisky, but they had only two drinks each, which, they said, was not sufficient to cause carelessness. The jury brought in a judgment for the Los Angeles Railway, which was represented by Attorney Karl Lobdell.

Arms for Postal Workers Are Due Here Tomorrow.

Announcement was made yesterday that the complement of arms and ammunition intended for the arming of the employees of the local postoffice, who handle registered mail will be in Los Angeles by tomorrow. The arms consist of .45-caliber Smith & Wesson revolvers and sawed-off shotguns, and will come from Benecia arsenal.

Upon their arrival every clerk in the registered mail service or driving a wagon through the streets of Los Angeles, to and from the railway stations with mail, will be armed, and woe be to the bandits who attemp any hold-ups of the character that have recently marked the history of the mail service in this city.

It will not be necessary for any clerk to pass a civil service examination in order to be eligible to handle the weapons.

Straight Ahead Slogan Will Go Around World.

One never knows how far his fame will be carried when he couples it up with a live theme. This is illustrated in the case of a recent advertisement in The Times of the Fletcher Ford Company, printers, which contained the "Straight Ahead" slogan originated by The Times. The advertisement dealt with the remarkable growth of Los Angeles as shown by the 1921 Los Angeles City Directory just delivered.

Many boosters of Southern California are sending reprints of this advertisement to friends in the East, and the official organ of the Directory Publishers of the World, the Directory Journal of New York, has arranged to insert the same page as an example of the value of directory advertising.

This should circulate the message of "Greater Los Angeles" quite thoroughly over the world.

FLOUR FIRM RECEIVER.

Crombie & Co. Property Will be Held for Creditors.

On the petition of the Tacoma Grain Company and the Colorado Milling and Elevator Company, W. J. Doran was yesterday appointed by the United States District Court as receiver of Crombie & Co., wholesale dealers in flour, under a bond of $50,000.

In the petition, the Tacoma Grain Company states that there is due from the concern $15,483.75, of which $13,000 is unsecured. The Colorado Milling and Elevator Company lists claims amounting to $10,457.72, of which $6320 is unsecured. The receiver was authorized to take possession of the property and hold it for the benefit of the creditors of the company.

The Crombie company is a stock organization of which Mrs. A. F. Crombie is the holder of 250 shares T. V. Pearne owns 105 shares, J. A. Roberston ninety-five shares, and Mrs. T. V. Pearne fifty shares. They form the board of directors and the officers.

KNEW HER OWN MIND.

Woman Told Husband She Cared for Another Man.

Mrs. Blanche Webb fell in love with a man named Blaine, and the result was that yesterday W. G. Webb was granted a divorce in Judge Summerfield's court, and Mrs. Carrie Blaine's divorce suit will soon be heard.

In a letter to her husband Mrs. Webb wrote, in part:

"I love another man. Stay away from me. Don't talk to me, or I will fix you. I know what I am doing."

Mrs. Blaine was a witness for Mr. Webb.

CHAMBER EXPERT IN BERKELEY HOSPITAL.

Jay W. Stevens, in charge of the fire prevention work of the Chamber of Commerce, who was injured in an automobile accident at Riporhas been removed to a hospital in Berkeley, according to advices received yesterday by the chamber. He is reported as improving rapidly, although he will be unable to resume his duties for some time, according to the attending physicians.

Chamberlain's Tablets are Mild and Gentle in Effect.

The laxative effect of Chamberlain's Tablets is so mild and gentle that you can hardly realize that it has been produced by a medicine.—[Advertisement.

For 39 Years Los Angeles Has Looked to Hale's for Better Merchandise at Popular Prices

Price advantages, the natural result of the very large volume of business handled by the combined five Hale stores, are always to be found here. But our Anniversary Month is different than the other eleven months of the year—profits count for little, our chief aim is to make it a big Banner Month of the year—and to this end sensational bargains are offered in every section of the store.

WHITE GOODS for Summer Frocks

50 Pieces—"Mill Seconds"—will be sold in the Anniversary Sale at 25% Less Than Their Usual Wholesale Prices

This sale will provide the materials for a lot of Summer frocks for women and children at prices so low they will surprise you. There are several kinds to choose from.

—**45c Kiddie Cloth,** stripes and plain colors for children's play suits; 32 inches wide; the yard 39c

—**35c Ginghams,** plaids, checks and plain colors. Sale price 25c

—**30c Percales** in dainty small figures and stripes; the yard 22c

—**Imported Dress Ginghams** in light colored plaids; 38 inches wide. Worth 75c. Sale price, the yard 50c

—**50c Dress Voiles,** in a number of pretty designs; 38 ins. wide. Sale price, the yard 35c

—**50c White Repp,** 36 inches wide. Special Anniversary price 29c

—**75c White Pique,** yard wide. Special Anniversary price 50c

(Hale's—Main Floor)

Hale's GOOD GOODS 341-343-345 S. BROADWAY

This Store is Open All Day Saturday

Special Demonstration "Rinso" for the Family Washing

This wonderful new soap product put out by the makers of Lux will be demonstrated at the Hale store during the next two weeks. During the demonstration you can buy it at 4 packages for 25c—its regular price is 8c a package.

(Hale's—Main Floor)

Vallier's Washable Kid Gloves $4.75 Values for $3.75

Real kid gloves that are washable—well-known Vallier gloves, in white, gray and black. $4.75 is regularly asked for them. An Anniversary special at $3.75 a pair.

—**$1.50 Silk Gloves,** with two clasps; two-thread weave with four-thread finger tips. Slightly imperfect. White, mastic and navy blue. Anniversary specials $1.00

—**Long Chamoisette Gloves,** 16-button length—imported chamoisette gloves with a suede finish. $3.00 values for, pair $2.00

(Hale's—Main Floor)

$1.95 Hotel Sheets $1.65

Seamless sheets of the 81x99-inch—the hotel size. $1.95 values. Anniversary specials, $1.65.

—**$1.10 Sheets,** bleached; 54x90-inch size. Anniversary specials for 85c

—**$1.50 Sheets,** bleached and seamless; 72x90-inch size. Anniversary specials for $1.29

—**35c Pillowcases,** bleached; 45x36-inch size. Anniversary specials for 25c

—**10c Wash Cloths,** Anniversary specials 5c

—**40c Turkish Toweling,** bleached; yard 29c

(Hale's—Main Floor)

THURSDAY IS

NOTION DAY

Anniversary values give this day more than usual importance.

—50c Sanitary Belts, of flesh-colored mercerized elastic; medium large and extra large sizes. Anniversary specials 35c

—Women's Garters, made of frilled elastic trimmed with ribbon; pink, blue or lavender. 35c values for 25c

—Stickeerel Braid, white; 3-yard bolts; 7½c values for 2½c

—Skirt Belting, white and black; 1½ and 2 inches wide; 10c value, the yard.....5c

—Cotton Tape, twilled white cotton tape, ¼-inch size; 24-yard rolls, 25c values in the Anniversary Sale 19c

—Hairpins, invisible and standard; 5c packages for 2½c

—Buttons of fresh water pearl; 16 to 20 lignes; 10c cards 3 1-3c

—Snap Fasteners, rust proof, black and white; regular 5c cards for 2½c; doz. cards 25c

—Pins, 200 count to the paper; 5c values. Anniversary specials at .....3 for 5c

(Hale's—Main Floor)

$3.00 Bust Forms $2.75

—$3.00 Stands that make it possible for the bust forms above to serve as dress forms. Special price $2.75

$17.50 Adjustable Dress Forms $15

Regular $17.50 adjustable dress forms are offered as a special for Thursday at $15.00. Easy payments can be arranged.

(Hale's—Fourth Floor)

Panama Sailors $5

This is a sensational Anniversary Special offered by our $5 tailored hat section.

—Panamas in the chic styles shown here with sports bands of colored Georgette crepe.

Camisoles $1.00 Values **50c**

Wash satin camisoles in pretty lace trimmed styles. All sizes. $1.00 values. Anniversary specials, 50c.

Bloomers $1.00 Values **50c**

Women's pink crepe bloomers with elastic waist and knee. Cut full. $1.00 values. Anniversary specials, 50c. (Hale's—Third Floor.)

Children's Play Suits 50c

Blue cheviot play suits for children. 2 to 8-year sizes. $1 values.

Hundreds of New Skirts

Will Be Involved in a Big Anniversary Sale Thursday at

$9.75

—Striped and plaid wool skirts.
—Pleated in many different ways.
—Plenty of box pleated skirts.
—Every one a marvelous value at $9.75.

(Hale's—Second Floor)

Buy Rugs on Easy Payments

$80.00 Best Axminster Rugs, 9x12-ft. size.....$80.00
$70.00 Best Axminster Rugs, 8¼x10½-ft. size.....$53.50
$55.00 Best Axminster Rugs, 7½x9-ft. size.....$42.50
$42.50 Best Axminster Rugs, 6x9-ft. size.....$32.50
$30.00 Velvet Rugs, 8¼x10½-ft. size.....$25.00
$36.50 Brussels Rugs, 8¼x10½-ft. size.....$27.50
$45.00 Axminster Rugs, 8¼x10-ft. size.....$35.00
$47.50 Axminster Rugs, 9x12-ft. size.....$37.50
$57.50 Axminster Rugs, 9x12-ft. size.....$47.50

Wool and Fiber Rugs

$20.00 Wool and Fiber Rugs, 9x12-ft. size.....$15.00
$23.50 Wool and Fiber Rugs, 9x12-ft. size.....$18.75
$31.50 Wool and Fiber Rugs, 9x12-ft. size.....$25.00
$18.50 Wool and Fiber Rugs, 8¼x10½-ft. size.....$14.50
$30.00 Wool and Fiber Rugs, 8¼x10½-ft. size.....$24.00
$26.75 Wool and Fiber Rugs, 7½x9-ft. size.....$21.50
$13.50 Wool and Fiber Rugs, 6x9-ft. size.....$ 9.95
$18.50 Wool and Fiber Rugs, 6x9-ft. size.....$15.00

Remnants of Silks Worth Up to $3 a Yard in the Anniversary Sale at $1

Short lengths, but usable lengths of foulards, satins, messalines, taffetas, sport skirtings, shirtings, brocades, poplins and crepes worth up to $3.00 and even more. Waist lengths, dress patterns and shorter lengths for trimmings, etc. A big Thursday feature of the Anniversary Sale at $1.00 a yard.

$1.50 All Wool Serges $1.00

Thousands of yards of all-wool serges will be sold at this special price in the Anniversary Sale. The color range is wide, including black, navy blue, tan, gray, wine, brown, green and many others.

Mohair Suitings That Are New and Different—75c yd.

Novelty checked and striped mohairs that are new and "different" as well as plain colors. Dust proof and spot proof materials ideal for sports clothes, motor wear and bathing suits. 75c is a special Anniversary price, for they sell regularly at $1.50 a yard.

(Hale's—Main Floor)

Own the car
your business friends
admire

LOCOMOBILE
The best built car in AMERICA

HARE'S MOTORS, Inc.
LOS ANGELES BRANCH
PICO AND FIGUEROA STS.
Main 5988—10873

WE SHALL KEEP FAITH
HARE'S MOTORS Inc.

DRINK MILK
for
Beauty-Brains-Brawn

$100.00 in Cash Prizes
For School Children

Every pupil in the Public Schools of Los Angeles, up to and including the eighth grade, can enter the Milk Poster and Essay Prize Contest. The following prizes will be awarded:

For Best Milk Poster...$25.00 For Best Milk Essay...$25.00
For 2nd Best Milk Poster $15.00 For 2nd Best Milk Essay $15.00
For 3rd Best Milk Poster $10.00 For 3rd Best Milk Essay $10.00

Posters may be any size, in any number of colors. Each should bear some catch-line or slogan.
Essays may describe any feature of the milk question and should be limited to 500 words.
Essays and Posters should bear the author's name, home address, name of school and teacher's name.
A cash prize of $50.00 will be given to the school showing the largest daily average consumption of milk for the months of April and May. This sum is to be spent by a committee of the pupils and teachers selected by the principal for some useful or ornamental gift to the school. The best posters and essays will be published in the newspapers.

Essays and Posters Should Be Handed to the Teachers for Mailing, or Sent Direct by Pupils to
SCHOOL CONTEST DEPARTMENT
California Milk Producers' Association
429 Pacific Finance Building

Your Walls Smile
A Welcome With
The Right Kind of
WALL PAPER

At our big, overstocked sale you get all the popular patterns and best grades at BEFORE-THE-WAR Prices!

25 TO 50 PER CENT
DISCOUNT

Every roll of paper in our immense stock included: Tiffany Blend, Imported Japanese Grass Cloth, Iridescent Papers, etc., etc.

California Wall Paper Co.
G. J. Vieira, President
925 South Hill Street
(Established 25 years—Formerly at 816 So. Broadway)

Famous Writers contribute each week to the TIMES' ILLUSTRATED MAGAZINE. Many periodicals selling at 35c a copy contain stories and articles by these same authors. Instead of paying 35c, subscribers to THE TIMES get this interesting feature at no extra cost.

SHIPPING.

LOS ANGELES HARBOR.

Arrived—Wednesday, May 4.

Steamer Phoenix, from Greenwood, 6 a.m.
Steamer West Sequana, from Baltimore, 7 a.m.
Steamer Yale, from San Francisco, 11 a.m.
Steamer Arcturus, from Port Arthur, 6 p.m.
Steamer West O'Ross, from trial trip, 4:30 p.m.
Steamer Washington, from Portland, 9 p.m.
Steamer Queen, from San Francisco, 10:30 p.m.

Sailed—Wednesday, May 4.

Steamer West O'Ross, for trial trip, 8 a.m.
Steamer Saginaw, for Puget Sound, 4 p.m.
Steamer Phyllis, for Tacoma, 4 p.m.
Steamer Phoenix, for San Diego, 5 p.m.

PASSENGER SCHEDULE.

TO ARRIVE.

May 5—San Juan, Balboa, 6 a.m.
May 5—Humboldt, San Francisco, 2 a.m.
May 5—Yale, San Francisco, 10 a.m.
May 5—Queen, San Francisco, 3 p.m.
May 6—Asuyo Maru, Hongkong, 6 a.m.
May 6—City of Para, San Francisco, 6 a.m.
May 6—Wyoming, Seattle, 6 a.m.
May 7—Admiral Dewey, Seattle, 4 p.m.
May 11—President, Seattle, 11 a.m.
May 11—Yale, San Francisco, 10 a.m.
May 11—Hoyo Maru, Yokohama, 6 a.m.
May 11—Admiral Evans, Portland, 4 p.m.
May 12—Admiral Evans, San Diego, 6 a.m.

TO DEPART.

May 5—Queen, San Francisco, 10 a.m.
May 5—Yale, San Francisco, 3 p.m.
May 5—San Juan, San Francisco, 5 p.m.
May 6—Humboldt, San Francisco, 9:30 p.m.
May 6—Asuyo Maru, Yokohama, 4 p.m.
May 6—Bowers, Seattle, 10 a.m.
May 6—City of Para, Cristobal, 3 p.m.
May 7—Yale, San Francisco, 3 p.m.
May 10—Admiral Dewey, Seattle, 10 a.m.
May 10—President, San Francisco, 10 p.m.
May 11—Hoyo Maru, Hongkong, 4 p.m.
May 12—Admiral Evans, San Diego, 10 a.m.
May 12—Admiral Evans, Portland, 10 a.m.

SCHEDULED ARRIVALS.

(Cargo Carriers Only.)

THURSDAY, MAY 5.

Swedish motorship Canada, from Gothenburg.
Steamer Davenport, from Gray's Harbor.
Steamer Krnest H. Meyer, from Aberdeen.
Motorship Lassen, from Aberdeen.
Motorship Mazatlan, from Salina Cruz.
Steamer Monadnock, from Portland.
Steamer Pacific, from Portland.
Steamer Ryder Hanify, from Portland.
Steamer San Jacinto, from Aberdeen.

FRIDAY, MAY 6.

Steamer Anna E. Moore, from New York.
Steamer Coquille River, from Port Orford.
Steamer Santa Monica, from Eureka.

SATURDAY, MAY 7.

Steamer Cape Henry, from San Francisco.
Steamer Daisy Matthews, from Portland.
Steamer Point Adams, from San Francisco.
Motorship Sierra, from Aberdeen.
Steamer West Haven, from San Francisco.

SUNDAY, MAY 8.

Steamer Bakersfield, from San Francisco.
Steamer Claremont, from Willapa.
Steamer Stanley Dollar, from San Francisco.
Steamer Steel Age, from New York.
Steamer West Idaho, from San Francisco.

MONDAY, MAY 9.

British steamer City of Norwich, from New York.
Steamer Lansing, from Honolulu.
Steamer Wilhelm, from San Francisco.

TUESDAY, MAY 10.

Steamer Ellingham, from Antwerp.
Steamer Pomona, from Antwerp.

WEDNESDAY, MAY 11.

Steamer Katrina Luckenbach, from San Francisco.

THURSDAY, MAY 12.

Dutch steamer Moerdijk, from San Francisco.
Steamer Ohioan, from San Francisco.

SCHEDULED DEPARTURES.

(Cargo Carriers Only.)

THURSDAY, MAY 5.

Steamer Fairhaven, for Corinto.
Steamer Idaho, for San Francisco.
Steamer Arcturus, for Vladivostok.
Steamer Meantime, for United Kingdom.
Steamer San Diego, for Tacoma.
Steamer Wallingford, for Valparaiso.
Steamer West Sequana, for San Francisco.

FRIDAY, MAY 6.

Swedish motorship Canada, for San Francisco.
Steamer Steel Voyager, for San Francisco.

SATURDAY, MAY 7.

Steamer Anna E. Morse, for San Francisco.
Steamer Siskiyou, for Bellingham.

SUNDAY, MAY 8.

Steamer West Isleta, for Portland, Me.

MONDAY, MAY 9.

Steamer Bakersfield, for Antwerp.
Steamer Cape Henry, for Baltimore.
Steamer Point Adams, for Ballingre.
Steamer Stanley Dollar, for New York.
Steamer Steel Age, for San Francisco.
Steamer West Haven, for Boston.
Steamer Wilhelm, for New York.

TUESDAY, MAY 10.

Steamer Lansing, for Honolulu.

WEDNESDAY, MAY 11.

Steamer Ellingham, for San Francisco.
Steamer Pomona, for San Francisco.

CATALINA SERVICE.

Steamer Avalon sails daily from Wilmington at 10 a.m., returning at 5:30 p.m.

IN THE HARBOR.

Steamer Vinita, anchored in outer harbor.
Steamer West Mentor, anchored in outer harbor.
Steamer Harvard, R. R. J. Chandler shipyard.
Steamer West O'Ross, Los Angeles shipyard.
Steamer Wm. Lewart, Los Angeles shipyard.
Steamer West Farallon, Los Angeles shipyard.
Steamer Carlos, Los Angeles dry dock.
Steamer Idaho, Meiggs-Conner dock.
Steamer San Diego, outer harbor dock.
Steamer Siskiyou, S. K. Wood dock.
Steamer Fairhaven, outer harbor dock.
Steamer Trinidad, Hammond dock.
Steamer Santa Barbara, Southern Pacific slip.
Steamer Steel Voyager, pier A, Wilmington.
Steamer West Sequana, outer harbor dock.
Steamer Yale, pier A, Wilmington.
Steamer Arcturus, Standard Oil dock.
Steamer Wallingford, Standard Oil dock.
Steamer Queen, Pacific Steamship dock.

COASTWISE CARGO CARRIERS.

Steamer Admiral Sebree, Ocean Falls.
Steamer Avalon, Willapa Harbor.
Steamer Carmel, Gray's Harbor.
Steamer Claremont, Willapa, May 3.
Steamer Coquille River, Frog Bragg, May 3.
Steamer Daisy Matthews, Portland, May 3.
Steamer Davenport, Gray's Harbor, April 30.
Steamer Ernest H. Meyer, Aberdeen, April 30.
Steamer Fred Baxter, Everett.
Steamer Halco, Eureka.
Motorship Lassen, Gray's Harbor, April 29.
Steamer Pacific, Portland, April 30.
Steamer Quinault, Portland.
Steamer Ryder Hanify, Portland, May 1.
Steamer San Jacinto, Aberdeen, April 30.
Steamer Santa Alicia, Astoria.
Steamer Santa Monica, Eureka, May 3.
Steamer Santiam, Astoria.
Steamer Shasta, Gray's Harbor, May 2.
Motorship Sierra, Aberdeen, May 2.
Steamer Stanwood, Portland.
Steamer Svea, Aberdeen, April 29.
Steamer Vaporo, Seattle.
Steamer Wahkeena, Columbia River.

OFF SHORE—EN ROUTE.

Steamer Anna E. Morse, New York, via Balboa, April 22.
Japanese steamer Asuyo Maru, Hongkong, via Honolulu, April 27.
Steamer Argonaut, New York, April 24.
Swedish motorship Canada, Gothenburg, via Charleston, April 26.
Steamer Cape Romain, Baltimore, April 29.
Steamer Charles H. Cramp, New York, April 26.
British steamer City of Norwich, New York, via Balboa, April 28.
Steamer Clement C. Moore, Philadelphia, April 21.
Steamer Challinge, Port Lobos, via Balboa, May 1.
Steamer Depere, Valparaiso, April 18.
Steamer Edward Luckenbach, New York, via Balboa, April 23, and San Francisco.
Steamer Ellingham, Antwerp, via Balboa, April 29.
Japanese steamer Heyo Maru, Hongkong, via Yokohama, April 24.
Japanese steamer Koyo Maru, Valparaiso, via Balboa, May 1.
Steamer Lake Gusnei, New Orleans, April 29.
Steamer Lansing, Honolulu, April 26.
Steamer Lehigh, Philadelphia, April 23.
Steamer Liberator, Baltimore, April 26.
Motorship Mazatlan, Salina Cruz, April 26.
Steamer Meantieut, Portland, April 30.
Steamer Meriden, Callao, via Punta Arenas, April 20.
Steamer Mobile City, New York, April 29.
Dutch steamer Noordendijk, Rotterdam, April 23.
Steamer Pallas, Montevideo, April 11.
Steamer Point Lobos, Baltimore, via Balboa, May 1.
Steamer Point Judith, Baltimore, April 26.
Steamer Pomona, Liverpool, via Balboa, April 28.
Steamer Santa Ines, Antofagasta, via Iquique, April 16.
British steamer Spectator, Liverpool, April 12.
Steamer Steel Age, New York, via Balboa, April 27.
Steamer West Ellis, Manila, April 25.
Steamer Willaro, Philadelphia, April 28.

OFF SHORE—LOADING.

Steamer Alvarado, New Orleans.
Steamer Anniston City, Mobile.
Steamer Bakersfield, San Francisco.
Steamer Bay State, New York.
Steamer Birmingham City, Puget Sound.
Japanese steamer Bokuyo Maru, Hongkong.
Steamer Buckeye State, Baltimore.
Steamer Cape Henry, San Francisco.
Steamer Colin H. Livingstone, Seattle.
British steamer Collegian, Liverpool.
Steamer Eastern Sailor, Puget Sound.
Dutch steamer Kendijk, Rotterdam.
Steamer Empire State, Baltimore.
Japanese steamer Gokyo Maru, Hongkong.
Steamer Hawkeye State, Baltimore.
Steamer Iowan, Boston.
Steamer Iris, San Francisco.
Steamer Jennie B. Morse, New York.
Steamer K. I. Luckenbach, New York.
Steamer Katrina Luckenbach, San Francisco.
Steamer Keystone State, New York.
Steamer La Brea, Port Lobos.
Steamer Los Angeles, Port Lobos.
Dutch steamer Moerdijk, Portland.
Steamer Ohioan, Seattle.
Japanese steamer Panama Maru, New Orleans.
Steamer Point Adams, San Francisco.
Steamer Point Bonita, San Francisco.
Japanese steamer Rakuyo Maru, Hongkong.
Japanese steamer Reiyo Maru, Valparaiso.
Steamer Robin Goodfellow, New York.
Steamer Robin Hood, New York.
Steamer Silver State, New York.
Steamer Stanley Dollar, Portland, Or.
Steamer Steel Exporter, New York.
Steamer Steel Inventor, New York.
Steamer Steel Worker, Boston.
Japanese steamer Tacoma Maru, New Orleans.
Danish steamer Trenstad, Copenhagen.
Steamer Walter A. Luckenbach, Philadelphia.
Steamer West Cayote, Antwerp.
Steamer West Bonshaw, San Francisco.
Steamer West Katan, Antwerp.

TIDE TABLE.

Tides are given in the order of their occurrence. On some days but three tides occur, the fourth tide occurring the following morning. Heights are reckoned from mean lower low water.

		Low.	High.	Low.	High.
Thursday,	May 5..	1:36	7:47	1:21	7:41
		0.2	4.1	1.0	5.0
Friday	May 6..	2:23	8:07	2:03	8:11
		0.3	4.1	1.1	5.0
Saturday,	May 7..	3:06	8:26	2:43	8:43
		0.5	4.0	1.3	4.9
Sunday,	May 8..	3:44	8:47	3:22	9:17
		0.8	3.9	1.7	4.7
Monday,	May 9..	4:21	10:43	3:47	9:57
		1.0	3.9	2.0	4.7
Tuesday,	May 10..	5:14	11:38	4:25	10:41
		0.9	4.1	1.9	4.8
Wednesday,	May 11..	6:06	12:36	5:07	11:35
		0.7	4.6	2.1	5.4

PORT NOTES.

Another steam schooner was tied up at the harbor yesterday by the seamen's strike. The steamer Idaho, operated by Wilson Bros. & Co., was expected to sail for Aberdeen, Wash., but the engineers failed to come to an agreement with the owners and the ship was tied up.

Other vessels were successful in sailing yesterday, the Charles Nelson Line steamer Saginaw sailing for Seattle, while the Davenport Steamship Company's steamer Fairhaven was ready to sail for Central America.

The Shipping Board freighter Meanticut, bound from Portland for England with a cargo of wheat, is due this morning for bunker oil. The Shipping Board freighter Arcturus, from Port Arthur, for Vladivostok, arrived yesterday afternoon for bunkers and will sail this morning.

The Shipping Board freighter West Sequana, which arrived Yesterday morning from Baltimore, is expected to sail for San Francisco tonight. There are no Shipping Board freighters here now but the ship was tied up here by the strike. The West Sequana was built at the Southwestern shipyard during the war, and has been on the round-the-world run of the Pacific Mail Steamship Company.

Norton, Lilly & Co., local agents for the Lithuanian Steamship Lines, yesterday announced the chartering of the steamer Anniston City, which will inaugurate a new service of the Lithuanian Line out of Mobile and New Orleans for the local harbor.

The Lithuanian Lines now operate a fleet of fifteen large steel steamers on three routes. Twelve vessels are employed between New York, Los Angeles Harbor and San Francisco, two between New York, Los Angeles Harbor and Rotterdam, and the Anniston City will inaugurate a new service between ports on the Gulf of Mexico and the local harbor.

NAVAL ORDERS.

[EXCLUSIVE DISPATCH]

WASHINGTON, May 4.—Naval orders issued today:

Commander G. R. Clark to U.S.S. Texas.
Lieut.-Commander K. E. Hinton to U.S.S. Corry.
Lieut. J. R. Kirk to naval air station, Pensacola.
Lieut. F. M. Hall to naval air station, Pensacola.
Boatswain R. R. Melbourne to U.S.S. Hulcri, s. p. 131.
Lieut. R. G. Moore to U.S.S. Sumner.
Chief Pharmacist F. R. O'Reilly to Naval Hospital, Norfolk, Va.
Lieut. E. I. Reifsteck to Naval Academy, Annapolis.
Lieut.-Commander C. R. Rosendahl to U.S.S. Wolfe.
Lieut. D. L. Ryan to Naval Academy, Annapolis.
Lieut. A. R. Schrader to U.S.S. Cleveland.
Lieut. J. M. Shoemaker to naval air station, Pensacola.
Lieut. S. J. Shea to U.S.S. Lark.
Lieut. T. A. Solberg to Naval Academy, Annapolis.
Lieut. R. E. Tompkins to naval training station, Hampton Roads, Va.
Chief Pharmacist C. F. Whitmore to U.S.S. Bridgeport.
Lieut. J. S. Wierzbowski to Naval Academy, Annapolis.
Lieut. J. R. Williams to Naval Academy, Annapolis.
Lieut. C. L. Brown to U.S.S. Tennessee.
Lieut. J. W. Crabbs to U.S.S. Pompey.
Lieut. M. D. Gibbs to U.S.S. Pompey.
Machinist W. H. Gage to naval station, Olongapo.
Lieut. T. A. Hogue to home and wait orders.
Lieut. J. Jolley to U.S.S. Alhambra.
Lieut. Olav Johnsen to U.S.S. Huron.
Lieut.-Commander H. P. Knight to U.S.S. Pompey.
Ensign V. A. Leonard to U.S.S. San Francisco.
Lieut.-Commander G. R. Madden to U.S.S. San Francisco.
Lieut. C. C. Miller to U.S.S. Huron.
Lieut. J. Marshall to home and wait orders.
Lieut. W. H. Mays to U.S.S. Monterey.
Lieut. F. A. Phipps to home and wait orders.
Lieut. A. L. Oakley to U.S.S. Wyandotte.
Gunner J. R. Taddie to home and wait orders.
Lieut. V. F. Wright to U.S.S. Pompey.
Lieut. D. L. Conley to Atlantic Fleet, ship plane division.
Lieut. W. B. Gwin to Atlantic Fleet, ship plane division.
Lieut. A. M. Pride to Atlantic Fleet, ship plane division.
Pay clerk W. L. A. Strawbridge to U.S.S. Houston.

RADIO REPORT.

[BY NAVAL RADIO COMMUNICATION SERVICE.]

8 p.m. May 3.—S.S. Columbia, San Francisco for the Orient, 933 miles from San Francisco.
8 p.m. May 4.—S.S. Ventura, San Francisco for Sydney, 452 miles from San Francisco.

New Hawthorne Gas Well Comes in With Roar.

Accompanied by a mighty roar a gas well was brought in yesterday in the neighborhood of Hawthorne. The well, known as Bohon No. 1 on the Kitselman lease, emitted such a loud rumbling that ranchers for miles around were attracted to the scene.

For months drilling activity has been increasing in the territory. Another gas well was brought in recently on land leased by the Standard Oil Company. Bohon No. 1 is the first well to be brought in on the Kitselman lease, adjacent to the Standard Oil holdings. The land is owned by Joseph Bohon, a real estate dealer.

Gas in the new well was struck early yesterday at a depth of 1500 feet, and was held under control until 5:15 in the afternoon, when it blew off the cap and shot a geyser of water sixty feet over the top of the derrick.

HAS FREEDOM CREED.

Spirit of Personal Liberty is Urged by State Senator Brown.

Expressing the opinion that the country needs a revival of the spirit of personal liberty, State Senator Brown addressed the Commercial Board of this city yesterday on "Bureaucracy."

"There is a determination upon the part of the Public Health Service to take charge of the health of the people of the United States, to go into the States and discharge the duties and responsibilities which belong to the citizens and to local communities," said Mr. Brown. "The thousands of doctors and other employees of the Public Health Service, not content with what might legitimately come within the scope of Federal activity, are seeking to enlarge their powers, functions, jurisdiction and authority.

"There is a misconception of the power and authority of the general government; it is becoming a veritable Frankenstein; individuals, local communities, and the States themselves are being devoured by this huge organism.

"There must be a halt to this grasping determination of the Federal government to take over the functions of the State."

STATE PLUM LOOMING FOR HEAD OF PATTON.

That Dr. John A. Reily, medical superintendent at the Southern California State Hospital in Patton, is being seriously considered for appointment as head of the new State Department, which is to be known as the Division of State Institutions was learned yesterday. Dr. Reily was called to the capital for a conference a few days ago, but at Patton last night it was said that the question of his acceptance, in the event that the post is offered to him, is largely a matter of conjecture.

FOR SALES MANAGERS.

New officers will be inaugurated by the Sales Managers' Association at a meeting this evening at the California Country Club in Culver City. Dinner will be served at 7 p.m. A dance will follow the inauguration session.

CAPTIVATING STYLES
IN STUDENTS' SUITS

$25 $30 $35

STYLES THAT HAVE BEEN ESPECIALLY DESIGNED FOR THE YOUTH WHO IS DONNING HIS FIRST OR HIS SECOND LONG TROUSER SUIT, GIVING HIM THE APPEARANCE OF THE YOUNG GENTLEMAN HE REALLY IS—NOT A CUT-DOWN DOUBLE OF DAD.

AND SUCH A WONDERFUL VARIETY TO SELECT FROM—AGES 15 TO 20. SINGLE AND DOUBLE BREASTED MODELS AND THE POPULAR SPORTS STYLES WITH PATCH POCKETS AND LEATHER BUTTONS. AMONG THE FABRICS ARE THE MUCH SOUGHT TWEEDS, HERRINGBONES, OVERPLAIDS AND PENCIL STRIPES.

STUDENTS' SUITS FROM FASHION PA
AND KUPPENHEIMER, $40 AND

"Desmond's"
SPRING NEAR SIXTH

A Wonderful Burner
With the Rockweave Wick

Cooking is made easier, the burden is lifted as soon as one installs a

Nesco Perfect Oil Cook Stove

The Burner furnishes a beautiful hot blue flame. When out the burner bowl has carried the Rockweave Wick right up out of the oil level and all the residue oil has burned out so that the wick is dry. No harm done because it is the Rockweave Wick. It is non-burnable—easily removed to clean off carbon—easily replaced because no ratchets and gears.

The pointer handle turns from side to side, back and forth to turn the flame up or down. Easy to regulate.

The Nesco Perfect is a stove you'll be glad to own because it will lighten your work. You'll be proud to own it because it's a beauty and dependable. We sell it because we know it will satisfy.

ASK FOR THE
NESCO PERFECT
Oil Cook Stoves and Ovens

For Use
Any Place Anywhere

Sold by all Department, Furniture and Hardware Stores

Should Your Dealer Not Have Them in Stock He Can Secure Them at Once from

Standard Woodenware Co.
828 Traction St.
Los Angeles, Cal.

CLOCK REPAIRING
ELECTRIC CLOCKS
HALL CLOCKS FRENCH CLOCKS TOWER
A new departure for Los Angeles
High grade clock work with a shop equipped for
Phone 14042. FREEMAN. 256 So.

STYLES
'S' SUITS

$30 $35

THAT HAVE BEEN ESPECIALLY DE-
OR THE YOUTH WHO IS DONNING HIS
HIS SECOND LONG TROUSER SUIT. CIV-
THE APPEARANCE OF THE YOUNG
AN HE REALLY IS—NOT A CUT-DOWN
F DAD.

A WONDERFUL VARIETY TO SELECT
ES 15 TO 20. SINGLE AND DOUBLE-
MODELS AND THE POPULAR SPORTS
TH PATCH POCKETS AND LEATHER
AMONG THE FABRICS ARE THE
GHT TWEEDS, HERRINGBONES, OVER-
D PENCIL STRIPES.

SUITS FROM FASHION PARK
PENHEIMER, $40 AND $45

Desmond's
SPRING NEAR SIXTH

TUNA
For Salads

There is nothing nicer—not even breast of chicken. You can buy the tuna all ready to mix in your salad. Saves time and expense.

Use
Brand Tuna
white meat

. E. Van Leadingham Co.
At All Grocers.

"I want long, heavy, lustrous hair"
You Can Have It!

YOU can develop such beautiful hair that your friends will envy it.

ED. PINAUD'S
HAIR TONIC

provides a delightful means for making and improving hair beauty. Its faithful use insures a clean, healthy scalp, freedom from oily condition and absence of dandruff. It imparts brilliancy, promotes heavy growth, lends a refined fragrance and its purity renders it safe. ED. PINAUD'S is the one hair preparation that has stood the test of time—100 years old.

PARFUMERIE ED. PINAUD
Americas Offices
ED. PINAUD BLDG. NEW YORK

Delightful – ED PINAUDS Lilac Vegetal Extra

CLOCK REPAIRING
CLOCKS TIME CLOCKS
OCKS FRENCH CLOCKS TOWER CLOCKS
A new departure for Los Angeles—
erade clock work with a shop equipped for the work.
042. FREEMAN. 256 So. Broadway

IL WAGE CUT EARINGS SOON

d and Yard Workers Here Will be Affected.

ty Per Cent Reduction is Companies' Plan.

, Engine and Telegraph Men to be Hit.

tion on proposed wage re- amounting to from 15 to 20 for road and yard service ns of local railways will be- ns within a few days, accord- announcement made last General Manager J. H. of the Southern Pacific Rail- with headquarters in San Fran- The proposed reductions will the entire system and will ll employees.

ording to Assistant General Williams in this city, the ds of the country have been ed by the Federal Wage Ad- Board that it expects to the wage-fixing agreement s been in force for several This takes place July 1. The ed all railways to hold tings of employees, talk them the proposed reduc- d then submit the schedule, opinions of employees and s, to the board before

Southern Pacific purposes to the pay of train, engine and employees 20 per cent if engaged in road service, per cent for all employees in ervice. Similar reductions to be contemplated by oth-

EDDY WAR VETERANS

Post's relief fund has been of $158, proceeds of a dance by the funds by the Indiana ans. The money is to be needy sons of the Hoosier to have been in service. It ed over to George S. Doe, of the Legion post, by H. Vogel, president of the ost.

SHOP TO LECTURE.

p R. E. Jones of New Or- the first negro elected gen- superintendent in the Methodist copal Church, will lecture in the Methodist Church, East and San Julian streets, to- at 8 p.m.

ern dental ds are almost s. You need not r dread the most icated work the methods we

neglect your ? Have them ned every six s and stop se- trouble before it

the only dentist Los Angeles privi- to use the Don- securing device ficial teeth.

EE EXAMINATION
Set of Teeth.....$8.00
Fillings, 25c to.....$4.00
Crowns.....$4.00
Bridgework.....$4.00
Extracting.....$1.00
Cleaning.....50c
Gas.....50c

All Work Guaranteed for Ten Years

Suite 606 National Bank of Commerce-Robinson Co.

ARTHUR FOSTER
FORMERLY
TALE DENTISTS'
PHONE 62344
644 SO. BROADWAY

ESTINS
VICHY
ral Alkaline
Water

Vichy the standard ter for the relief Stomach, Indigestion ith and

Physicians.

now an ample sup- that famous Mineral ter, and can be readily ll druggists.

Brown & Co.
Distributors
San Francisco

Hammond
AT AUCTION
Auction Co. of the Auction for Big Sales. Phone

FEARS HER SONS MAY END LIVES.

Mother of Two Deaf and Dumb Men, One Blind, Files Complaint.

One totally blind, the other almost blind and both deaf and dumb, the future has little in store for Lewis and Nathan Schuman, brothers, 34 and 27 years of age, respectively. Mrs. Laura Schuman, their mother, has been unable to care for them. Their purported threats to commit suicide recently terrified her. Yesterday the brothers were before Judge Weyl and the Lunacy Commission on the complaint of Mrs. Schuman, who charges her sons with insanity.

Judge Weyl was confronted with an unusual problem. No such case had ever been presented to the Lunacy Commission. To find a place where the brothers can be taken care of and life made pleasanter, the court, paroled them in the care of Mrs. Jean McCracken.

HOT FIGHT FOR MAYOR CERTAIN.

(Continued from First Page.)

Club held a meeting and unanimously indorsed George E. Cryer for Mayor. At the Cryer headquarters it was stated that the entire strength of the club will be pledged to Mr. Cryer. In national politics Mr. Cryer is a Republican and Mayor Snyder is a Democrat. It also was announced by the Cryer managers that the Federation of State Societies, the Retail Grocers' Association, the United Church Brotherhood and other organizations which actively campaigned for Cryer at the primaries will continue their work to elect Cryer during the next five weeks preceding the city election.

Mayoralty campaign activities for Boyle Workman for the coming city election ceased when it was seen that he would not be on the ballot on June 7. In 720 precincts of the city he received 18,899 votes. His vote was close to that of Sylvester L. Weaver, the third man on the ballot two years ago. Weaver's vote being 18,931. Jesse R. Shafer, campaign manager for Mr. Workman, said last evening: "Mr. Workman was gratified by the vote he received. He believes that the ideas he stood for in this campaign will ultimately prevail."

TREND IS UNCHANGED.

Tabulation of the semiofficial returns proceeded throughout the day at the City Hall yesterday but the late figures caused no important shifts of position among the councilmanic or Board of Education candidates.

The vote against Heart's Propositions Nos. 1 and 2, aimed at Bullock's, continued to roll up by hundreds as the counting proceeded, while the number of ballots cast in favor of accepting Bullock's donation of $13,000 a year in connection with the use of space over St. Vincent's Place reached, in 720 precincts out of the 738 in the city, the tremendous total for "Yes" of 54,936, as opposed to a "No" vote of 10,692.

This overwhelming rebuke to Hearstism will long be remembered in the political history of the city, the vote against Propositions Nos. 1 and 2 being especially significant in view of Hearst's efforts to carry these propositions. The more than 4 to 1 vote for Proposition No. 3 is the voters' answer to the denunciation by Hearst's Examiner and Evening Herald of Bullock's offer as being far less than Bullock's should give.

TO PAY CHIEF MORE.

The returns from 720 precincts showed that Proposition No. 4, which will enable the City Council to increase the salary of the Chief of the Fire Department from $3000 a year, the amount established in 1915, had carried by more than 3 to 1, the vote on 720 precincts being "Yes," 43,747 as opposed to a "No" vote of 13,738.

The returns tabulated last evening, with sixteen precincts missing, showed that the following eighteen had been nominated for the City Council, their names appearing in the order of the size of their primary vote: Walter Mallard, O. P. Conaway, R. L. Criswell, F. C. Langdon, F. C. Wheeler, E. J. Delorey, F. L. Cleaveland, Benjamin Bogardus, W. J. Sanborn, W. C. Mushet, R. M. Allan, A. B. Conrad, Ida Works Darling, F. H. True, R. S. Sparks, Edward Roberts, W. A. Roberts and W. C. Steele.

The heavy vote cast for the leading candidates for the City Council caused great interest, in a number of instances the candidates showing an increase over their vote at the 1919 primaries. Some comparisons between this year as based on 720 precincts and the primary vote of 1919 follow: Ralph L. Criswell, 1919 primary vote 19,219, this year 28,491; F. C. Langdon, 1919 vote 22,168, this year 28,161; W. J. Sanborn, 1919 vote 21,073, this year 22,013; Walter Mallard, 1919 vote 18,454, this year 24,288; Wheeler, 1919 vote 23,169, this year 27,607; Frank L. Cleaveland, 1919 vote 16,137, this year 24,823; O. P. Conaway, 1919 vote 16,127, this year 20,404; A. B. Conrad, 1919 vote 14,761, this year 19,620; Frank H. True, 1919 vote 16,945, this year 18,764.

For the Board of Education, the following fourteen, in the order of the size of their vote, were nominated: M. Jessie York, C. E. Beaman, M. C. Bettinger, C. J. McCormick, Elliot Craig, R. A. Odell, Mary C. Millspaugh, Grace B. Ashley, Egerton Shore, Melville Dozier, Martha C. Harmon, Robert W. Anderson, Dr. Joseph Coyne and Mary Garbutt.

HAT SHOP IS ROBBED.

Pass Key Worker Escapes With Loot After Double Raid.

Using a pass key, a burglar early yesterday morning ransacked a hat shop owned by M. S. Van Arsdale at 946 West Seventh street, and escaped with nine hats valued at $350, as well as five dresses valued at $450, the property of Mme. U. Sellier, who conducts a dressmaking establishment in the same store.

"ONE O'CLOCK SATURDAYS" Bullock's Bullock's Closes Saturday at One o'Clock Every Saturday Throughout the Year Bullock's "ONE O'CLOCK SATURDAYS"

Today Is the Next-to-the-Last Day of

Bullock's Five Furniture Days!

INTERESTING

Can That Boy of Yours make an aeroplane? Of course he can, and he should be in on the Bullock Model Aeroplane Contest which opens May 2nd, and closes June 11th. Prizes valued at $100.00 are to be awarded on June 24. Tell the boy. Arouse his interest in doing this very educative and constructive play-work. Fifth floor.

"One o'Clock Saturdays."

Legheens are so becoming to small girl faces, and they are good styles now. Several delightful models are in the Girls' Millinery Section. Fourth Floor.

"One o'Clock Saturdays."

He Was An Interesting Boy who carefully explained the kind of a ball he liked best. It was an "Official Playground Ball"—ah "Indoor Ball," he called it, patiently making it plain that the "Indoor" had reference to the technical points of the game, and not to its being played inside of the house. Make your boy happy by getting him one of these balls. Priced at $2.75. Fifth Floor.

"One o'Clock Saturdays."

She Was Twelve Years Old or almost 12, and she turned longing eyes on a pink Tie-on Sweater with collar and cuffs of white alpaca, and a sash that tied behind. It was priced at $4.95. Tams to match were $1.95 and $2.50. Fifth Floor.

"One o'Clock Saturdays."

Can Your Child Swim? Even so, you are perhaps anxious when small Jimmie or Lucille is without you. "Rubba-Floats" will keep the child above water, and you, too, for that matter, for they are for both grown-ups and children. Fifth Floor.

"One o'Clock Saturdays."

A Card on which to Keep the record of your baby's growth will be furnished you on request at the Infants' Section—Fourth Floor.

"One o'Clock Saturdays."

Today—in Bullock's Boys' Store

400 Knicker Suits, $13.50
200 Knicker Suits, $9.75

2 Pairs of Knickers With Every Suit!

—A remarkable Spring Suit Sale—commencing Today—in Bullock's Boys' Store! Every Suit concerned would ordinarily demand a price far in excess of its special Bullock marking! The most recent styles are represented in Norfolk Suits. The colors are the popular ones for 1921. The materials are high grade woolens. The tailoring is carefully done by experts. The Suits at $13.50 are completely alpaca lined and have special tailoring features to give added strength. At $13.50 they are of such exceptional value that Mothers should be quick to take the 400 Suits from Bullock's Boys' Store! Sizes for Boys of 8 to 18 years.

—The 200 Suits at $9.75 should be literally "rushed" away from Bullock's. Why—the extra pair of knickers, alone, would cost a goodly portion of $9.75! The styles in this lot are also recent ones, the materials good woolens—and the tailoring expertly done. Sizes for Boys of 8 to 18 years. There should be many Mothers provide TWO Suits each at this time when the price is but $9.75. *Today's the Day!* Bullock's Boys' Store is on the Fifth Floor.

—If you have not already shared in the Savings on Home-Furnishings made possible by this Event—then *hesitate no longer!*

—Three Days filled to the brim with exceptional Values have made hundreds of new friends for Bullock's—and have bound closer old Friends. Every article of Merchandise concerned is of high character and desirability—and the special, low prices create Values that are fairly irresistible! Concerned in this Event are hundreds of pieces or Suites of Furniture—Bedding, Rugs, Draperies, Lamps, etc. If there's anything that one's Home is in need of—then Today—and Tomorrow are the times to supply that need!

9-Piece Dining-Room Suite, $475.00

—One of the Features for Today's selling! This is strongly made of Mahogany and attractively finished. The design follows the Louis XIV Period The Suite consists of Buffet, Server, Extension Table, Arm Chair and five Side Chairs. This is an unusually desirable Suite and its Value at $475.00 is a fair criterion of the average value in this Five Furniture Days Event.

45-Lb. Cotton Mattress, $9.75

—Splendid mattress with roll edges, reinforced construction—and four rows of strong stitching; this is an unusually serviceable Mattress to be offered at $9.75.

35-Lb. Floss Mattress, $14.75

—An All Floss Mattress with roll edges and reinforced construction; it is covered with a high grade of art ticking—and at $14.75—is an opportunity to save substantially.

8-Piece Bedroom Suite $317.50

—Another Strong Value in an entire Suite; in Louis XVI period design; well finished in Ivory Enamel—consists of full size or twin size Bed at $49.50—Dresser at $72.50—Vanity Dresser at $83.50 — Chiffonier at $60.75—Night Stand at $13.50—Rocker at $13.50—Chair at $12.50—and Bench at $12.50; a signal Value at $317.50 complete.

Bullock's Couch Hammock, $50

—The hot days of Summer make it almost impossible to stay indoors. For the Housewife whose work continues the same both Winter and Summer, the Bullock Couch Hammock proves a positive "blessing!" It provides a comfortable, convenient Out-of-Doors place in which to do one's sewing or preparing of victuals for the cooking—or in one's leisure moments—for reading.

—These Couch Hammock's have padded, adjustable backs—28x72 inch steel frames—rustless iron fabrics—supported by helical springs—mattress of thick tufted cotton (reversible); canopy that is adjustable for either side; in both khaki with oil painted design—or green and white striped canvas.

—These are ideal for use on porches or lawns. They're priced $50.00—on Bullock's Fifth Floor.

Hairdressing

—Bullock's has engaged the services of a New York expert in Permanent Waving, Hair Dyeing, Marcel Waving, etc., who is absolutely alone in his class. Mr. Marcel gives each patron his undivided personal attention.

—If you have hair problems to solve it undoubtedly would be wise to consult Mr. Marcel.

—At Bullock's — Hairdressing Section—Second Floor.

Bullock's Tea Room
Eighth Floor.

Arm Rockers $20.00

—Mahogany Arm Wing Rockers generally cost far more than $20.00! That's the price on a group of them for Today and Tomorrow! They have wide seats and high backs; they're strongly made and are yet attractive. At $20.00 they enable one to save substantially.

Davenports $157.50

—Upholstered in either Velour or Tapestry; they have three loose, spring-filled cushions — web bottoms—spring arms —and are really astonishing values at $157.50! Chairs to match are priced correspondingly low at $97.50. Two Values unusual—at Bullock's.

—Today and Tomorrow are the last opportunities in which to share in Bullock's Five Furniture Days' Values! Economy would suggest the wisdom of participating Today! Bullock's Furniture Section is on the Seventh Floor.

GOLF!

—To the initiated that's a magic Word—sufficient in itself to arrest and center attention upon all pertaining to the wonder Game! When one finds that Bullock's Golf Shop has a word or two to say—then one's interest increases! Well—Bullock's Golf Shop has something to say—*now!* Here it is;

Silver King Golf Balls at 85c Each or $10.00 the Dozen! both "29" and "31" included; no mail or 'phone orders and a limit of 2 dozen to a customer.

Dunlop "31" and Spalding "50" Golf Balls at 65c or $7.75 the Dozen; dandy balls at Friend-Making prices.

Complete Golf Sets at $12.50; Sets consist of one Driver or Brassie — one Mid-Iron—one Mashie—one Putter—and a dandy 3-stay Canvas Bag.

250 Golf Caps reduced in price to sell at $2.50 each — Today. Large variety of colors; various sizes; unusual values.

Special Spring Rates for Golf Lessons

—An interesting bit of news indeed! *Now* is certainly the time to make appointments. From John Duncan Dunn—Roy Tufts—Ernest Martin and "Hut" Martin, open Champion of Southern California—you can get lessons for $2.00 each. From the latter three 6 lessons cost but $9.00. This is surely an opportunity! Bullock's Golf Shop is on the Balcony of Bullock's Hill Street Building. Visit it Today!

Price Re-Adjustments and Special Purchases Culminate in

100 Women's Canton Crepe and Silk Dresses $29.50

—and their sale day is today, Thursday, at Bullock's.

—Canton Crepe, Taffeta and Wool Tricotine are the materials—the most-in-demand materials of the hour. Beading embroidery, braiding, vestees at once striking yet in good taste are some of the details of trimming.

—Navy Blue, Gray, Brown and combinations of these colors with others. If a new Dress—a valueful and beautiful Dress—at an almost incredibly low price is of interest, you should ask to see these Dresses of Silk and of Wool at $29.50.

—At Bullock's—Women's Garment Section—Third Floor.

Black Satin Sash Ribbons

—are now much worn—not alone on black frocks, but on those of white and colors—and they add a note of quiet elegance and grace.

—Bullock's is showing black satin sash ribbons of exceeding richness in four widths, as follows:

—5 3-4 inches at $1.00 a yard
—6 3-8 inches at $1.25 a yard
—8 1-2 inches at $1.50 a yard
—9 1-2 inches at $1.75 a yard

—Not only are these ribbons used for sashes, but for the large bows that are just the making of certain tailory hats. The bow experts at Bullock's will tie these bows if the ribbons are purchased at Bullock's.

—At Bullock's—First Floor.

Jersey Silk Petticoats $4.95

—These Petticoats come in most all of the new, desirable shades, many of them being two-tone effects. Some are wholly made of the Jersey, others have deep flounces of Taffeta.

—Bullock's believes these to be better-than-ordinary Values—that these Petticoats are worth more than the price asked, $4.95. Sizes 34 to 38.

—At Bullock's—Thursday—Third Floor—Across the Bridgeway.

Pyrex-Glass and Pierced-Nickel Casseroles and Pie Servers $3.75

—Frames are of nickel, in exquisitely dainty pierced designs, and containers are of Pyrex, the oven-proof glassware which is attractive to come right from oven to table.

—At $3.75 these Casseroles and Pie Servers are out-of-the-ordinary value.

—At Bullock's—Thursday—Balcony—Hill Street Building.

"Berkeley No. 60" Nainsook and Cambric Now 25c Yard

—is the good, new-old news from the Cottons Store at Bullock's. "New-Old" news, yes, because 25c a yard is the old-time price for these fine cottons and now the new price for them.

—Most women who sew for themselves or others know and appreciate "Berkeley No. 60" Cambric and Nainsook—they know well how they wear, how soft they are to the needle, how perfectly they wash and iron and how pure and fresh and dainty are garments made of them when they come from the laundry. Bullock's has 3000 yards of "Berkeley No. 60" Cambric and Nainsook for Thursday's shoppers. Second Floor.

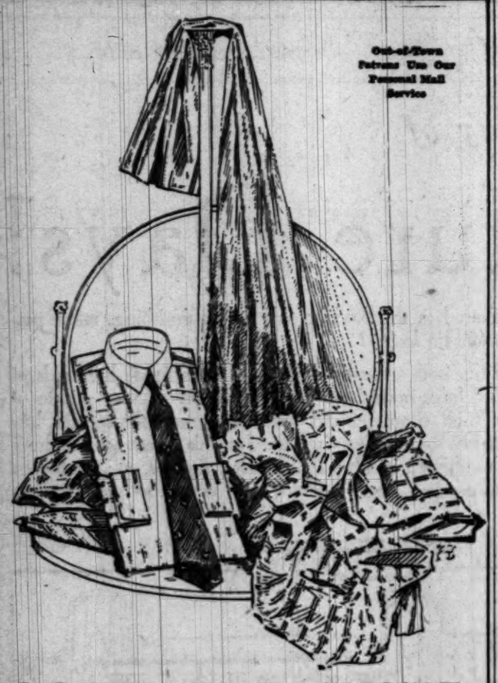

Out-of-Town Patrons Use Our Personal Mail Service

SCOTCH BATISTE CUSTOM SHIRTINGS

FROM SCOTLAND COME THESE HANDSOME BATISTES, PATTERNS OF LIGHT AND DARK GROUND, WITH SINGLE AND MULTI-COLORED CONTRASTING STRIPES AND OVERPLAIDS; SUMMER WEIGHT, SOFT AND SILKY AND NOTED FOR THEIR WASHING AND WEARING QUALITIES.

CUSTOM TAILORED TO YOUR ORDER $10

OTHER SHIRTINGS OF MADRAS, PONGEE AND SUPER-SPUN SILKS

$6 TO $20

"Desmond's"
SPRING NEAR SIXTH

Your Multigraph Will Print

Those who use their Multigraph for form letters only, should not forget that the addition of a Printing-Ink Attachment turns it into a rapid, rotary *printing press.*

Print it on the MULTIGRAPH

Booklets, circulars, tags, stationery, forms of all kinds, bulletins; nearly every printing need can be met capably and effectively with speed, timeliness and economy.

The Multigraph is a *regular;* not a substitute.

THE AMERICAN MULTIGRAPH SALES COMPANY
320-333 Pacific Electric Bldg., Los Angeles, Cal. 66027

Purify Your Blood and Stop That Maddening Itch

Poor blood, sometimes full of dangerous germs, or impurities that should be cast off, causes many of the itching skin diseases that drive the afflicted almost mad.

When your blood is run down and impure, your general system gets so weak you haven't the nervous strength to bear the maddening itch, itch, itch of your affliction bravely. This is why skin disease sufferers are snappy and irritable, unable to accomplish anything, and almost bedide themselves with frantic nervousness.

Strike at the root of your trouble, the dangerous poisons and impurities in your blood, which manifest themselves by causing your itching eruptions. Remedy your blood condition, and whatever skin troubles are due to it will leave you. For this work, S.S.S., the famous old vegetable tonic and alterative, is as good a medicine as you can find. Thousands have stopped their torturous itching with it.

USED 50 YEARS S.S.S. FOR SKIN TROUBLES

Get S.S.S. from your druggist right now, and start taking it. Then write us a history of your trouble. We will gladly give you expert medical advice free. Address your letter to Chief Medical Advisor, 828 Swift Laboratory, Atlanta, Ga.

FURNITURE
That You Wish to Trade for NEW
See Our Exchange Department
FOLEY'S
148 S. Main St. Phone 18618

Cuticura Soap AND OINTMENT Clear the Skin

THOUGHT :: POEM :: SWAN :: SONG

Husband Found Verses After Wife Left.

Mrs. Cora Young.

WAS a poem found by Arthur C. Young in the writing desk of his wife, Cora Young, after she left San Francisco and came to Los Angeles her swan song, or was it a copy made by her and placed in the desk as a keepsake?

The poem was introduced by Attorney Rupert Turnbull during the trial of Mrs. Young's suit for divorce, charging desertion and cruelty, before Judge Walton J. Wood yesterday. It was admitted in evidence over the objection of Attorney Mulford and read into the records by Mr. Turnbull, as follows:

"Go your way and I go mine,
Hearts unscathed and forever unblasted;
Loving always, trusting never;
It cannot go on forever.
You pretended, so did I—
It was such a pleasant lie;
You were false to me,
I was false and faithless, too;
And we knew it all along and never thought it wrong.
Much we made of all that's past—
Still had you been more sincere,
I had loved you truly, dear,
And had I been honest—
Who can tell?"

"I did not leave this poem in my writing desk for my husband to find. It was just a copy I made. My husband was always going through my desk," she said.

In fact, as a swan song, the verses struck Mrs. Young as so ridiculous that she smiled while they were being read, though she tried to repress her mirth.

Mr. Young, a San Francisco machinery man, is opposing the suit. He asserts that his wife deserted him and left the poem for him. She testified he accompanied her to the train.

Mr. Young, according to his wife, who is wealthy in her own name, charged that Mr. Young looked upon wine when it is red and thereby caused her to be humiliated. He denies this.

"He would eat, throw himself upon the couch and sleep and snore," she testified. "When friends came, often he would turn his back upon them and go upstairs to bed. He was surly; once I had to seek refuge with neighbors."

Mrs. Young has two children by a previous marriage. The case was not concluded yesterday.

BARBECUE IN BOWL.

Hollywood Business Men's Club to be Hosts Saturday.

The Hollywood Business Men's Club will be host Saturday at 5:30 p.m. at a community barbecue to be given in the new Hollywood Bowl near the intersection of Highland avenue and Cahuenga Drive. It was announced yesterday. Jose Romero will be in charge of the barbecue. Reservations should be made today at any of the Hollywood banks.

The program includes music by the American Legion Band and the Hollywood High School band; selections by Kathlene Lockhart Manning, soprano, and Ruth Bullard, violinist; addresses by U. S. District Judge Bledsoe and W. H. Snyder, principal of the Hollywood High School. Arrangements also are being made for dancing. Community singing will be led by Hugo Kirchhofer. Through the courtesy of the electric light companies and the Hollywood studios the club has been able to install a complete lighting system.

PIONEER LAID TO REST.

Funeral Services Held for Philo J. Beveridge, Hollywood Resident.

Services for Philo J. Beveridge, pioneer citizen of Hollywood, who died at his home, 6467 Hollywood Boulevard, Sunday, were conducted yesterday afternoon by Rev. J. Arthur Evans, former rector of St. Stephen's Church and friend of long standing of Mr. Beveridge, in the Connell chapel.

The chapel was a mass of flowers with a mammoth basket of American Beauty roses forming one of the most imposing pieces. This was sent by "the boys around the corner," former business associates of Mr. Beveridge. Lois Jones Playsair played "Evening Star" and "Meditation" from "Thais" on a harp.

Following the services at the chapel, the Knights Templar formed a guard of honor and placed the body in a vault at Rosedale Cemetery.

NEW SUICIDE RECORD FOR CITY MADE.

Twenty-seven Ended Lives Here in April; Top Figure for Drunk Arrests, Too.

Establishing a new local suicide record, the monthly report of Police Statistician Lyons, filed in the office of Chief Pendegast yesterday, shows that twenty-seven persons during the month of April took the easiest way out of their troubles. The rope, shotguns, revolvers and poisons were used, according to the report.

In addition to the suicides shown in the report, a new figure for arrests for drunkenness was established during April. Since the first of the year 1900 arrests for intoxication have been made by the police department, against 989 for the same period for last year.

The report shows that traffic accidents have decreased, and that only twelve persons were killed in traffic during April, compared to twenty-five killed during the month of March.

The grand total of arrests made for the first four months of the year, according to Mr. Lyons's report, reached 26,985. During April 6542 arrests were made in the city.

Ad Men Promise Jazz and Joy at Midnight Show.

Jazz, joy and joviality will reign tomorrow night at the "Midnite Frolic and Minstrel Show" of the Los Angeles Advertising Club, to be held at the New Pantages Theater. The program will commence at 11:15 o'clock and will continue into the morning hours. Harry G. Stevens reports a heavy advance sale of tickets.

The program, arranged under the direction of Frank L. Browne, contains twelve feature numbers. Bebe Daniels, screen star; Leola Som, Spanish dancer; Nick Harris, Edward Everett Horton and Mary Newcomb are among those who will appear.

The minstrel show cast is made up of Ad Club men. The four end men are Jimmie Raymond, Harry S. Carroll, Dick Coburn and Glen Duncan. Arthur M. Loomis will act as interlocutor. The entire affair is under the direction of Harry T. Watson.

NEW TUNNEL TWIST.

Injunction Against Bonds Covering Unpaid Assessment Sought.

Another twist was given the Second-street tunnel project in U. S. District Judge Bledsoe's court yesterday with the hearing of arguments on the part of the city to dismiss the bill filed by Anna S. O'Donnel against City Treasurer Powell and others to enjoin the issuance of bonds covering the unpaid assessment due on property owned by Mrs. O'Donnel, lying within the tunnel assessment district.

Delphin M. Delmas, representing the plaintiff, repeated in a large part his argument in previous litigation that under the Vrooman Act no assessment for the construction of a tunnel could lie, on the ground that building a tunnel is not an "improvement" of the street as contemplated by that law. The city was represented by Assistant City Attorney Mealey.

At the conclusion of the arguments briefs were submitted, and the issue was taken under advisement by Judge Bledsoe.

SHORT MEASURER FINED.

Charged with having sold short measure gasoline, W. H. Ryan, an employee of a filling station at Ninth and Olive streets, was yesterday convicted before Police Judge Chesebro and fined $200. The fine was paid. Ryan was arrested by officers from the offices of County Sealer Fuller.

Store Open All Day Saturday

Hamburger's
ESTABLISHED 1881
Home 10063 —— PHONES —— Broadway 1168

Separate Entrance to Men's Store

New Arrivals!

SALE MEN'S "STRAWS"

2.85

Imported and Domestic Braids
Seven Styles

Wondering what sort of hat to get for wear and service? Just follow up this announcement and the solution will be easy. Your choice of either high-grade Imported Sennit or equally serviceable domestic braid in seven new, up-to-the-minute styles.

This Event Comes as an Encore to Our Big Success of Last Week, When Some Men Came Too Late to Make Selections

Surprised at the price! Well you may be—for hats like these and those we sold last week have not been procurable and cannot be expected in the regular way at such vantage prices! It took a deal of merchandising to bring them to you in these events—but men are ready with their appreciation!

Several Hundred Hats — Rough and Saw Edges — Wide Ribbon Bands and Genuine Leather Inside Bands.
All Sizes and Proportions

(Hamburger's Greater Store for Men—Today)

"THE FIRST THING YOU THINK OF"

When callers come.

Ridgways Tea
FOR REAL REFRESHMENT

EXPECTANT MOTHERS
For Three Generations Have Made Child-Birth Easier By Using
MOTHER'S FRIEND
SOLD ALL DRUG STORES
WRITE FOR BOOKLET ON MOTHERHOOD AND THE BABY. YOUR BRADFIELD REGULATOR CO., DEPT. D-8, ATLANTA, GA.

Optical Service
of the most painstaking and efficient kind rendered by the
HEARD
OPTICAL CO.
205-210 New Pantages Theater Bldg.
Corner Seventh and Hill

Crescent Ice Cream

Resino

Windsor
R. A. ROWAN